N° 9.

LES AUGURES, CONJURATIONS, PAS DE CROTALES ET APOTHÉOSE.

Andantino.

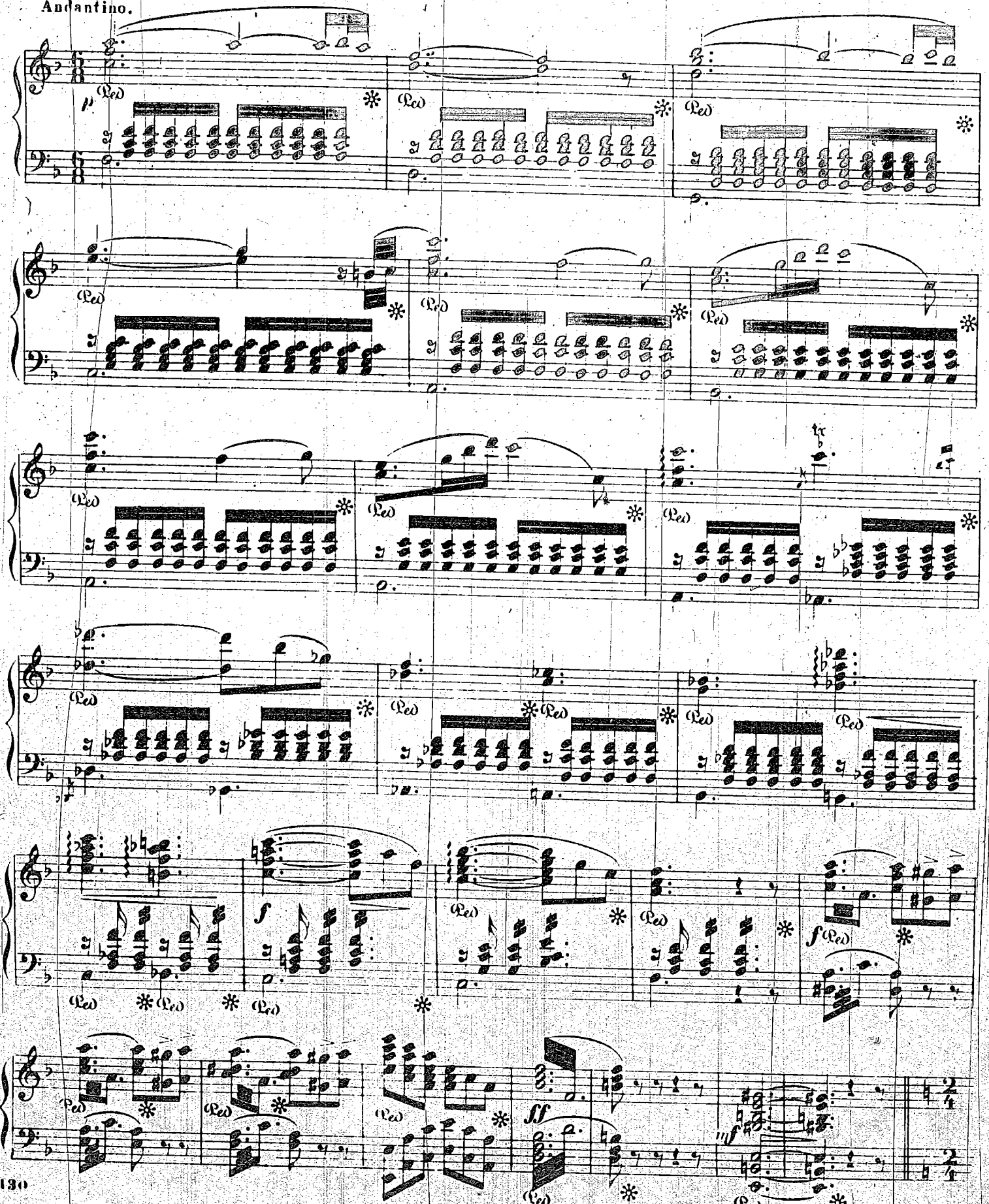

Moderato assai.

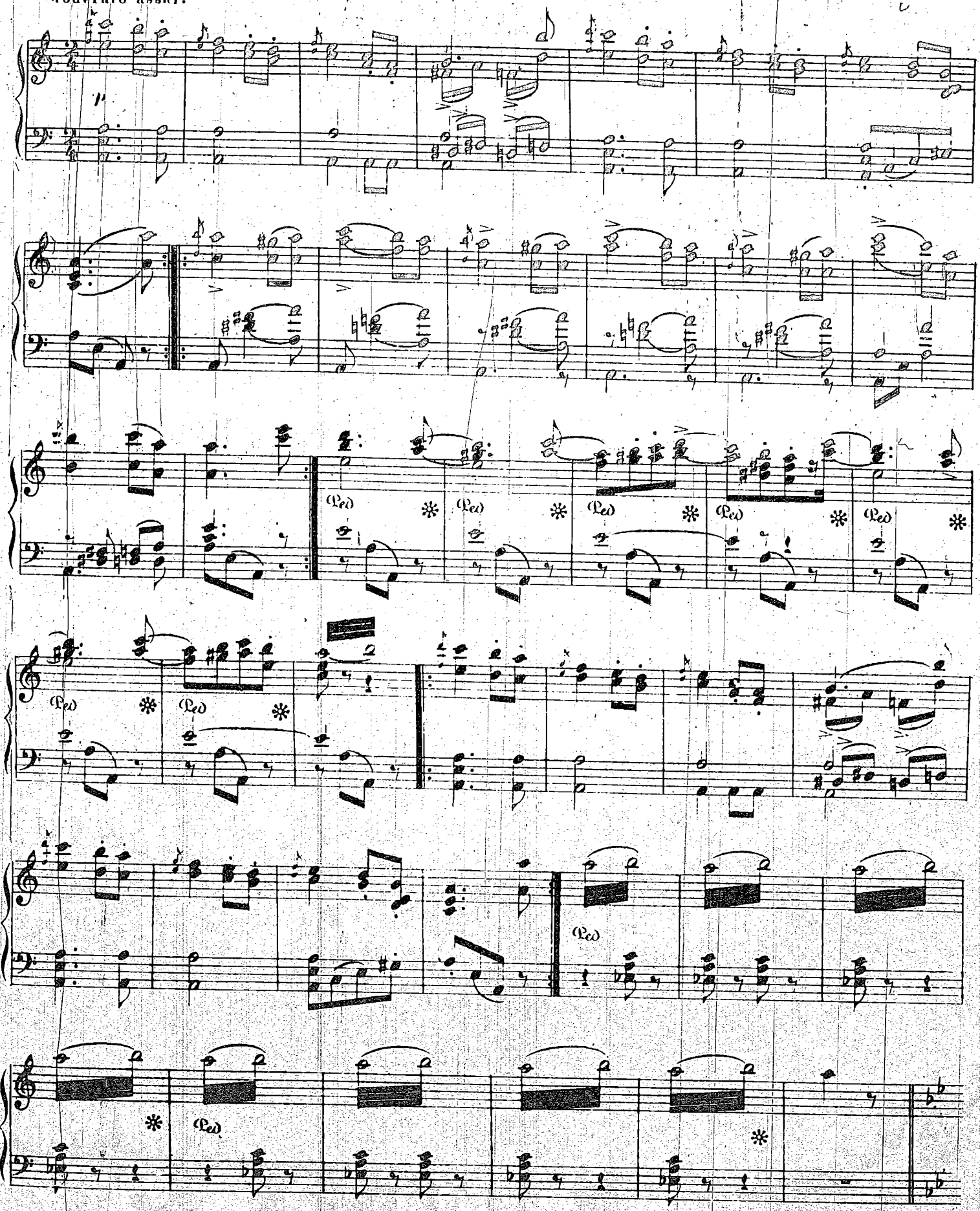

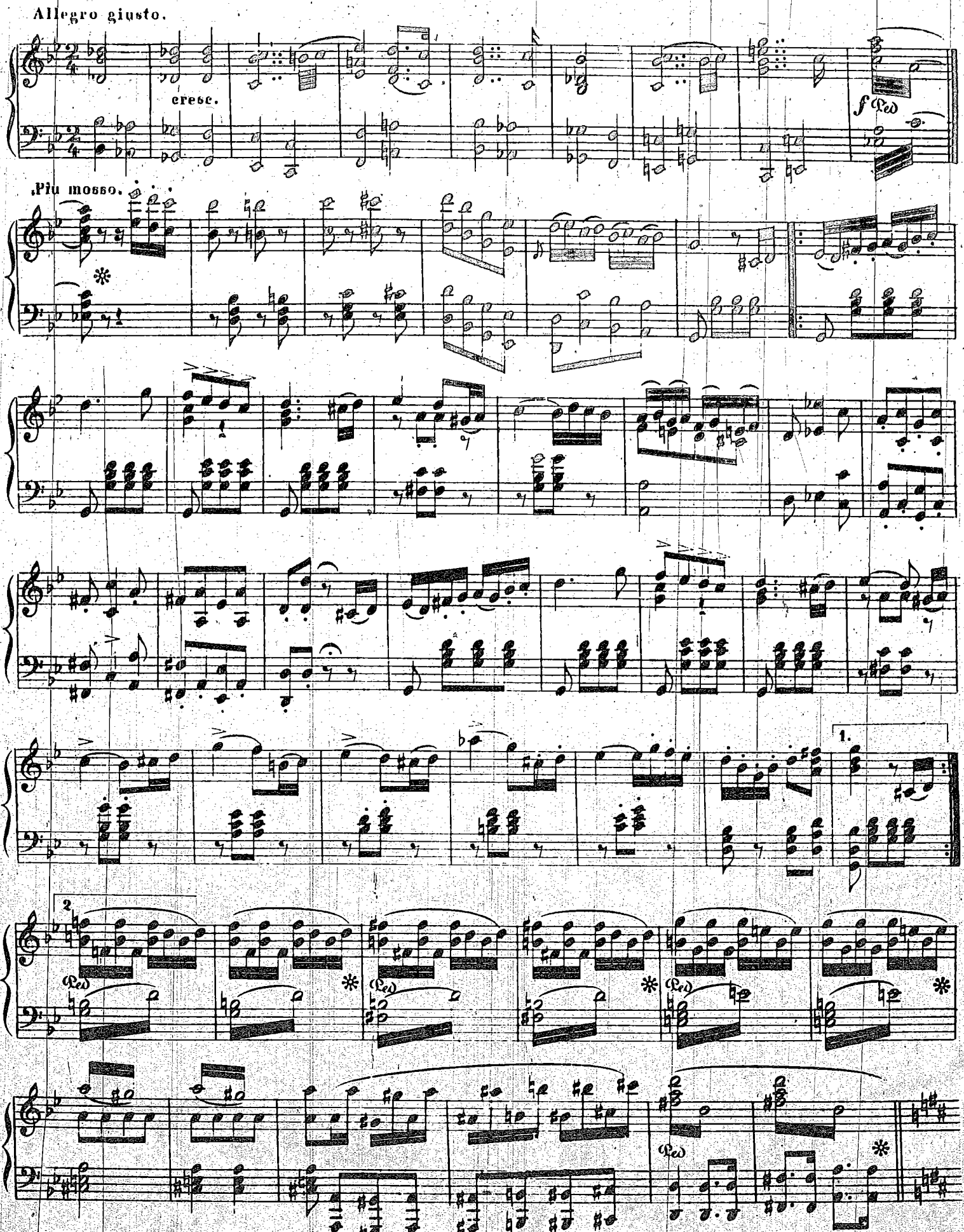
Allegro giusto.
cresc.
f Ped
Più mosso.
1.
2
Ped
Ped
Ped
Ped

Meno mosso.

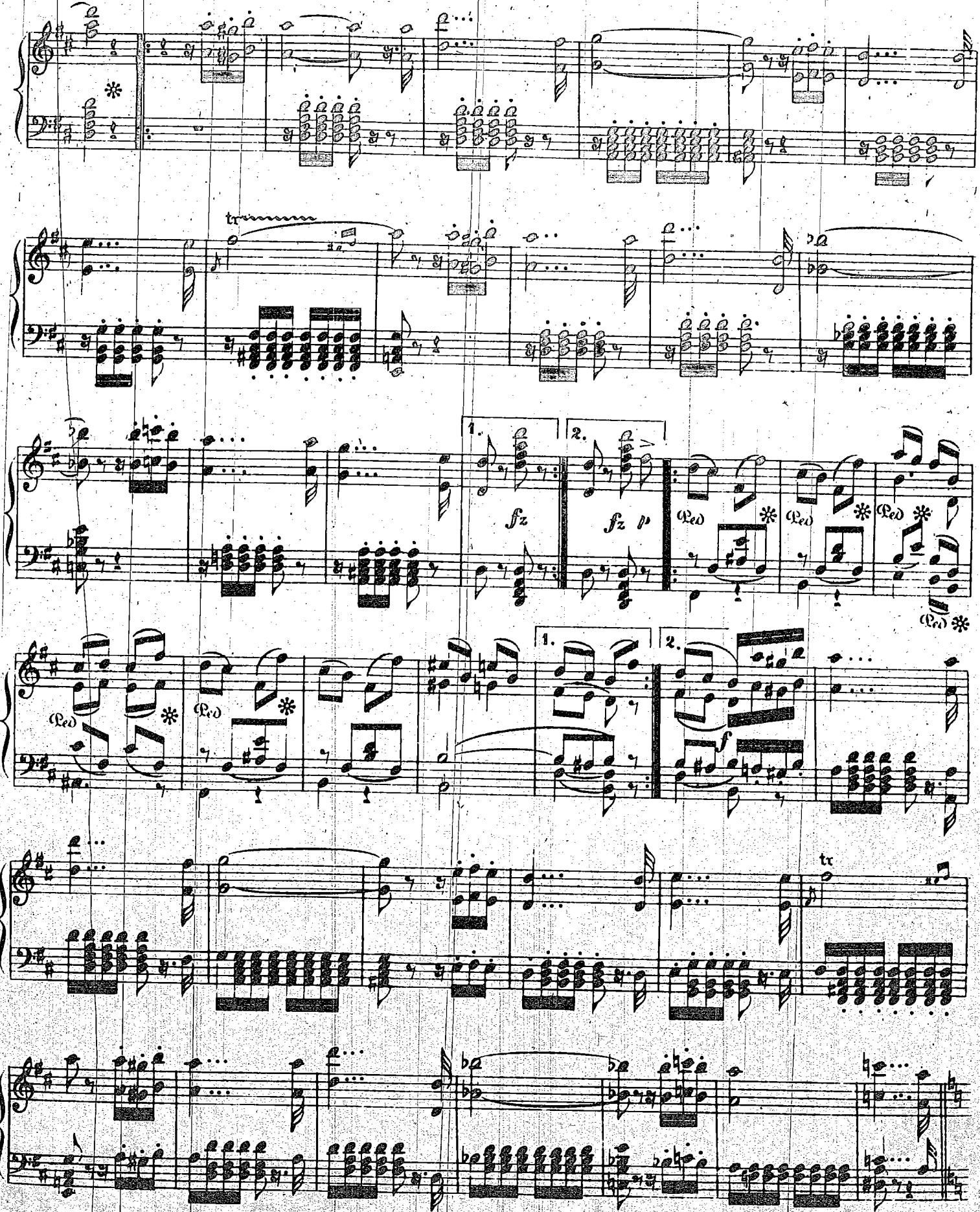

Allegro.

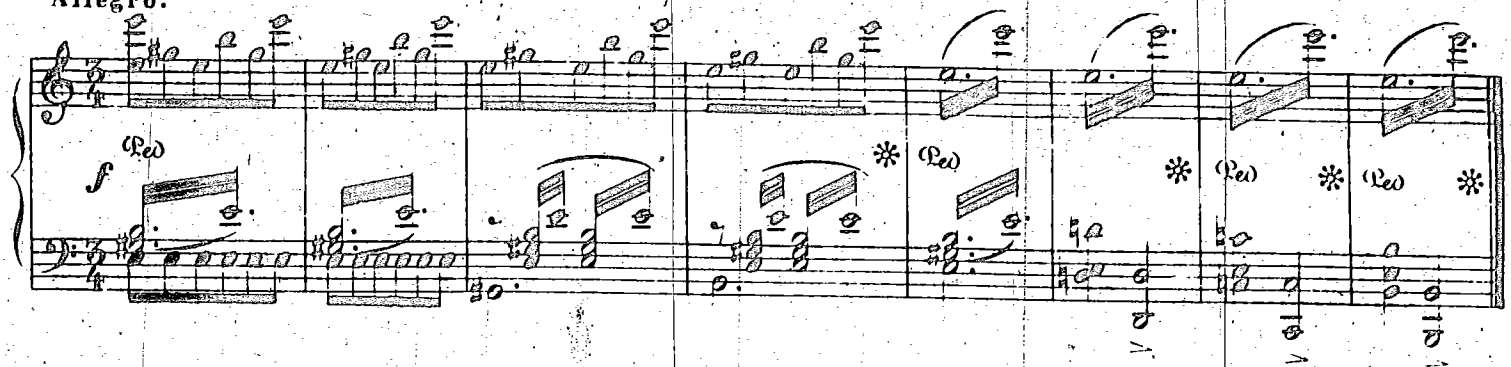

LE SERPENT D' ISIS.

SACRIFICE.

Andante mosso.

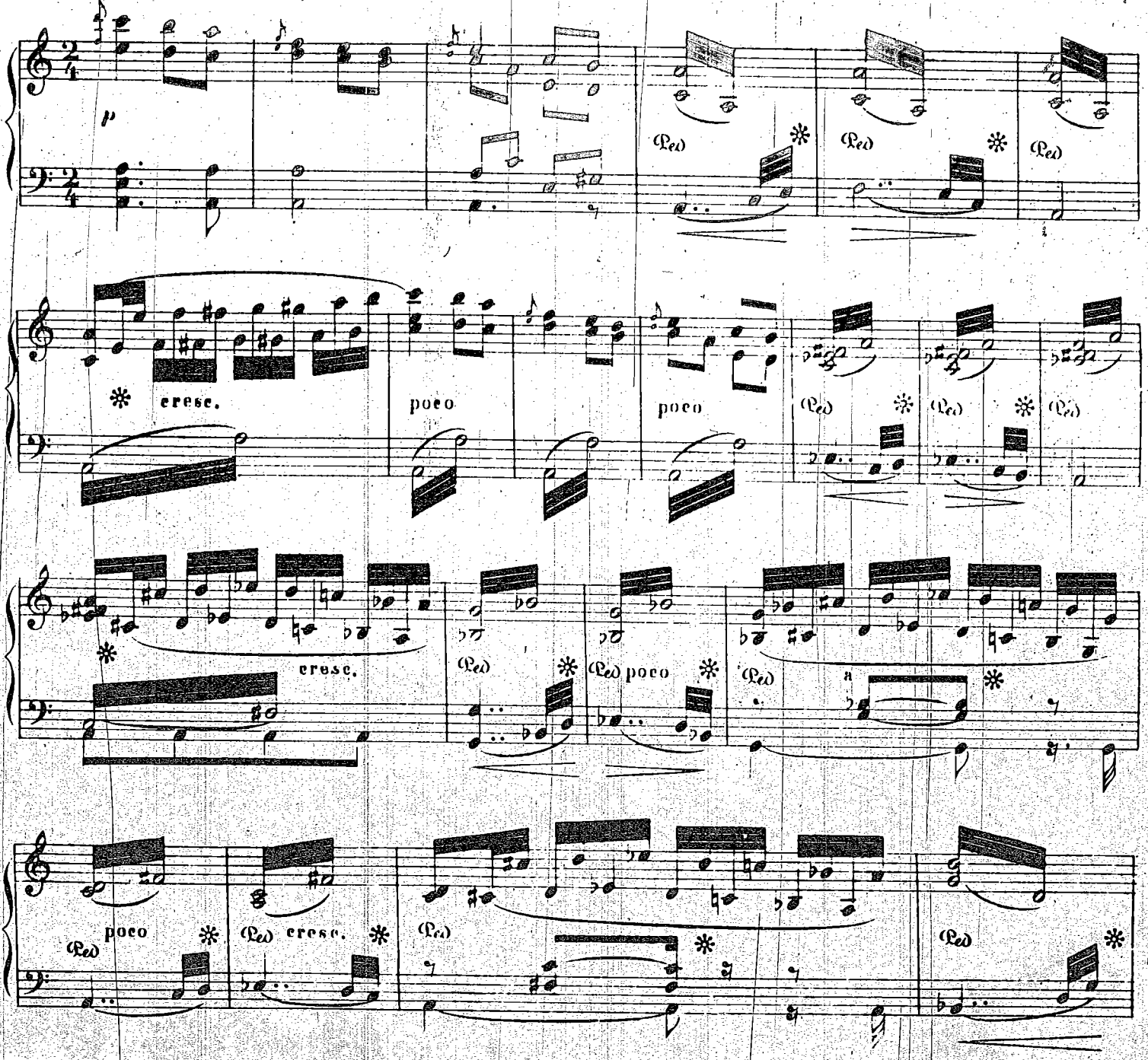

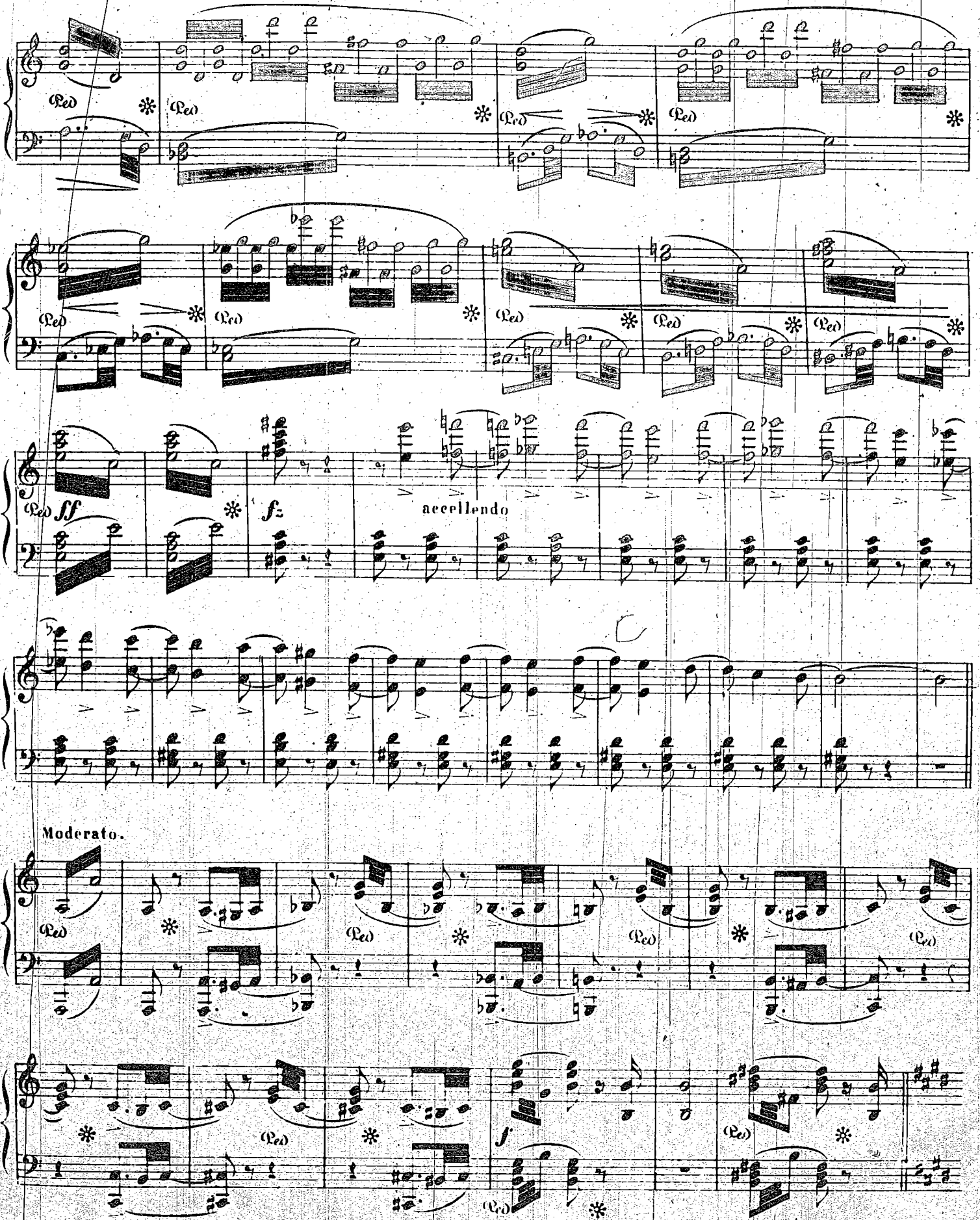
Ped
ff
fz
accellendo
Moderato.
f

RETOUR D' ASPICIA.

Allegro.

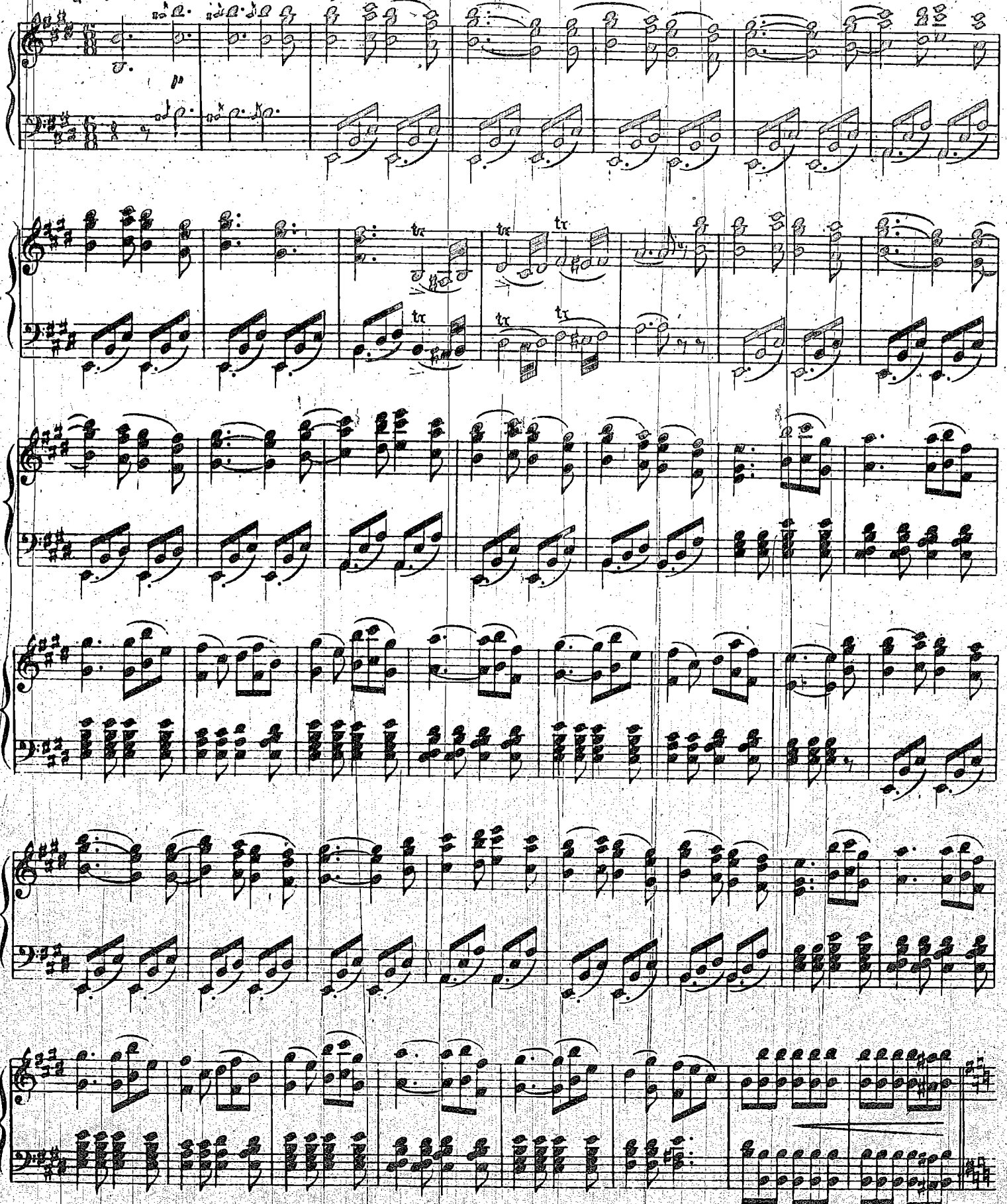

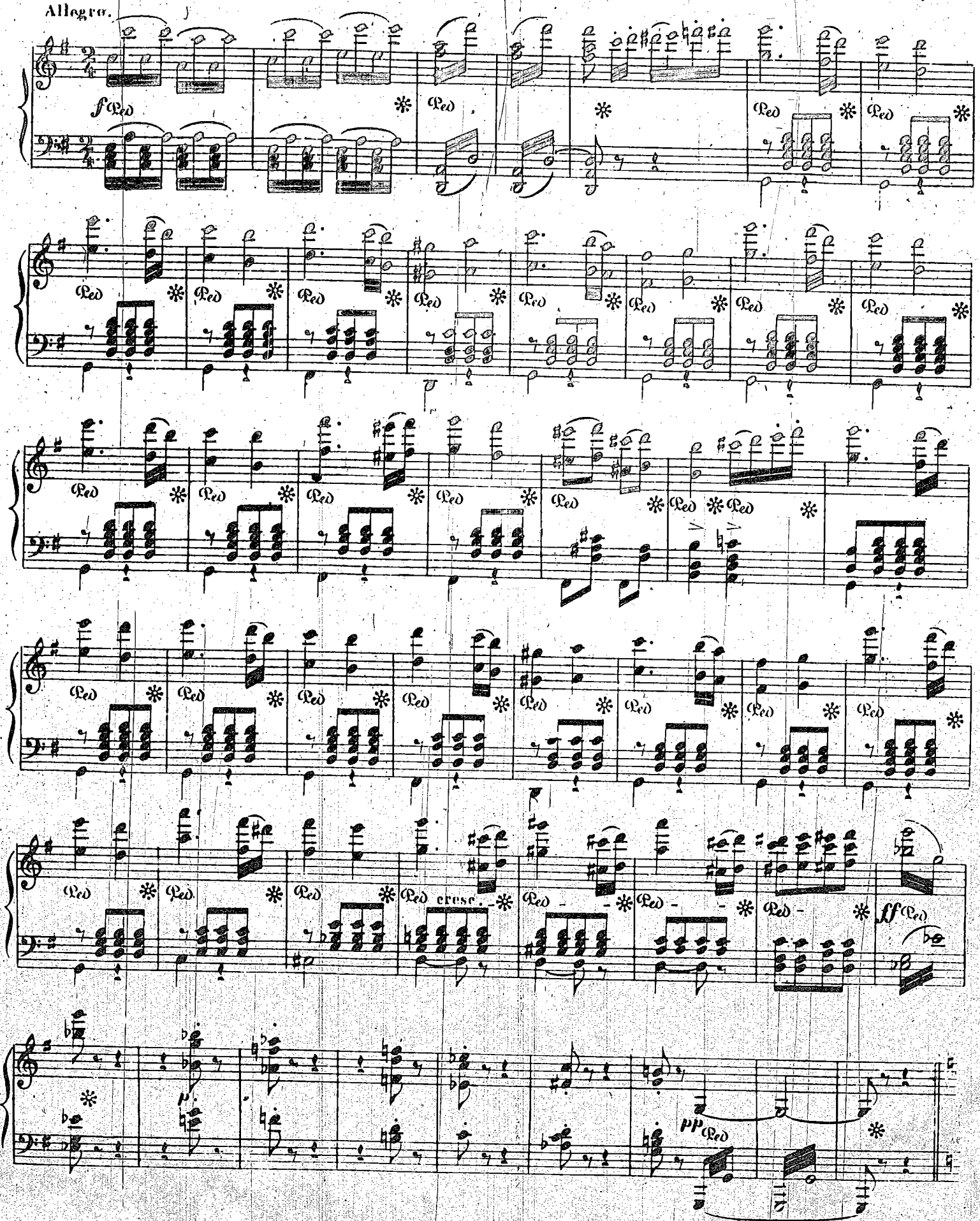
Allegro.
f Ped
Ped
cresc.
ff Ped
pp Ped

RÉCIT DE LA CABANE.

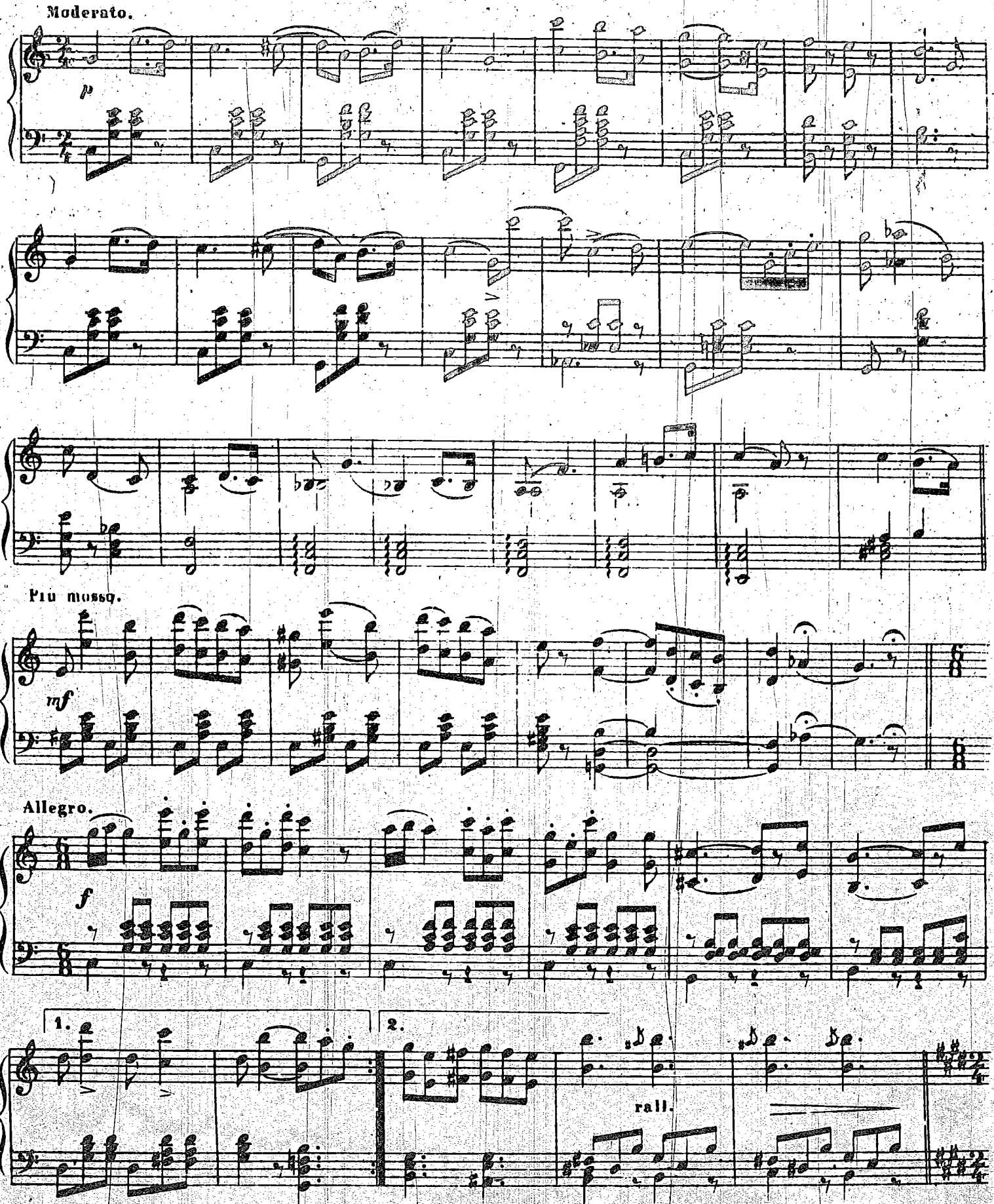

A. 4601 G.

Allegro moderato.

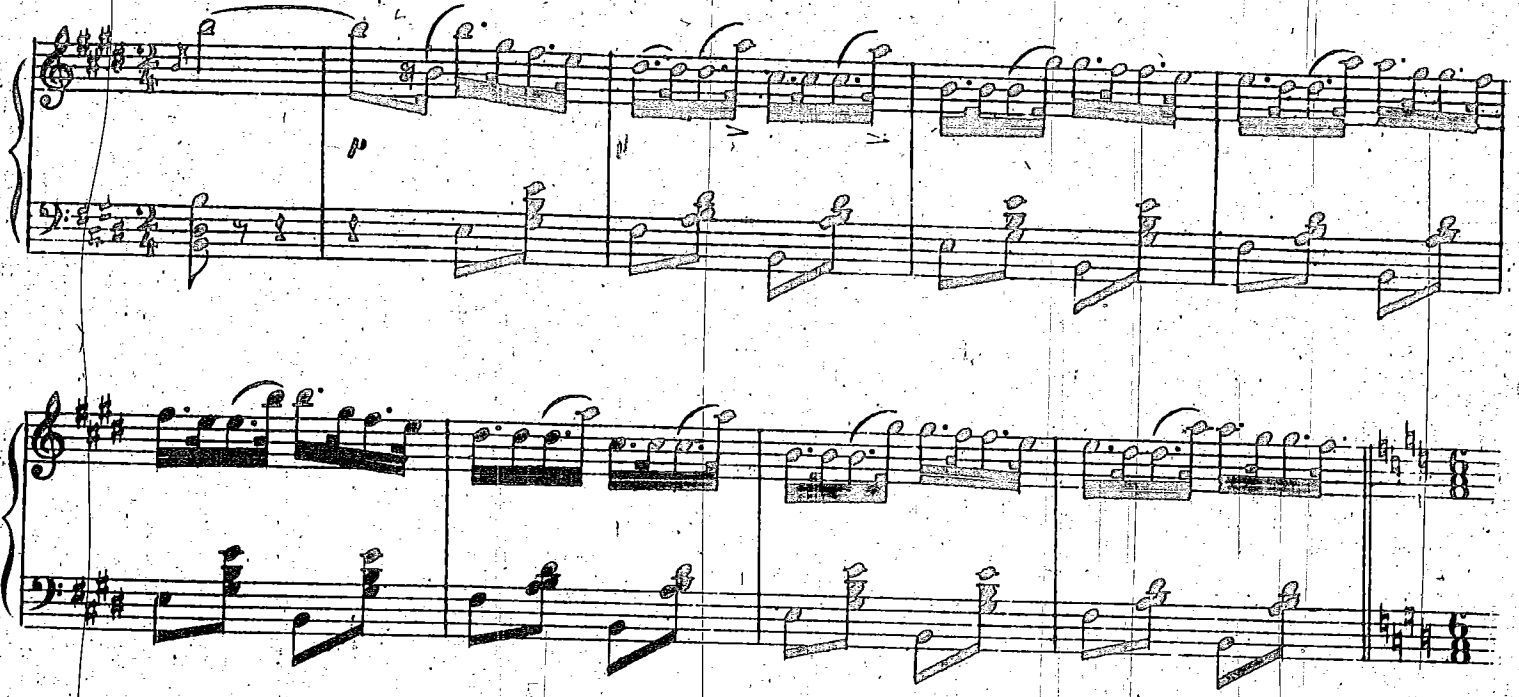

Allegro.

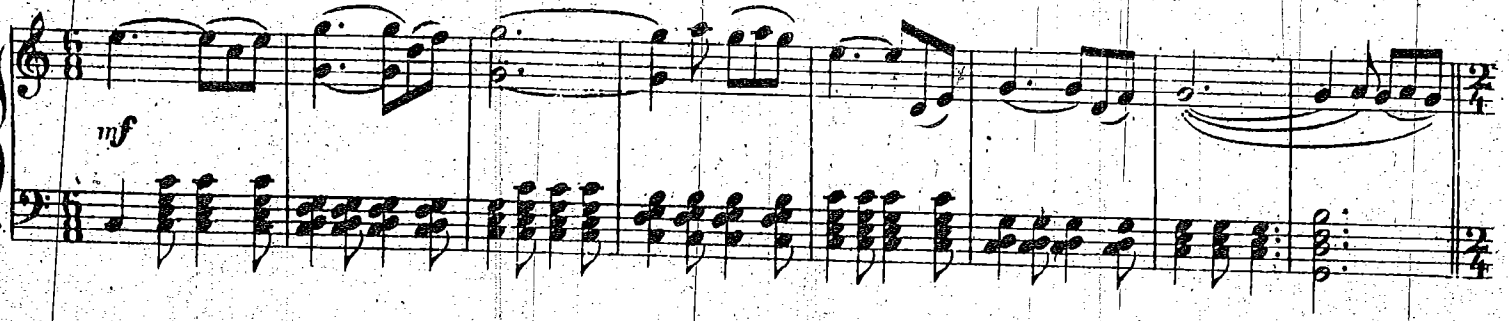

Andante mosso.

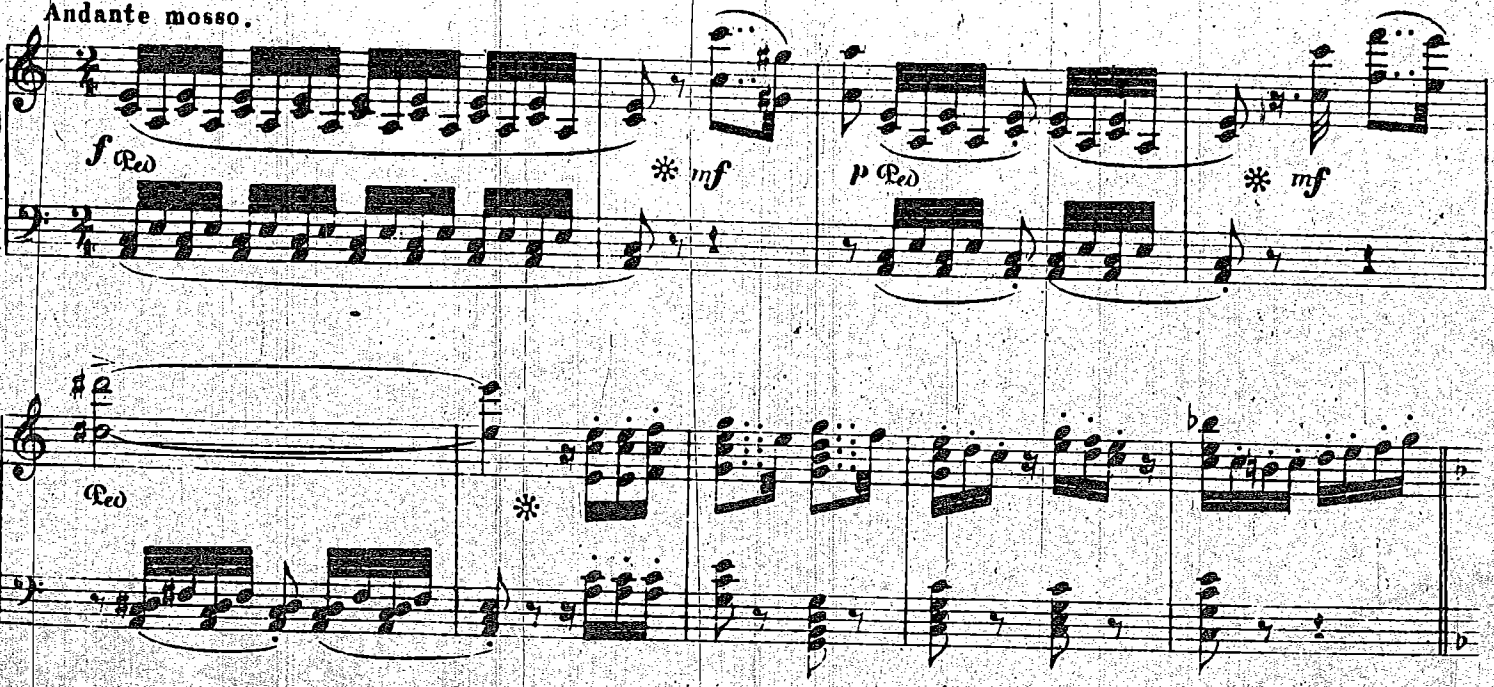

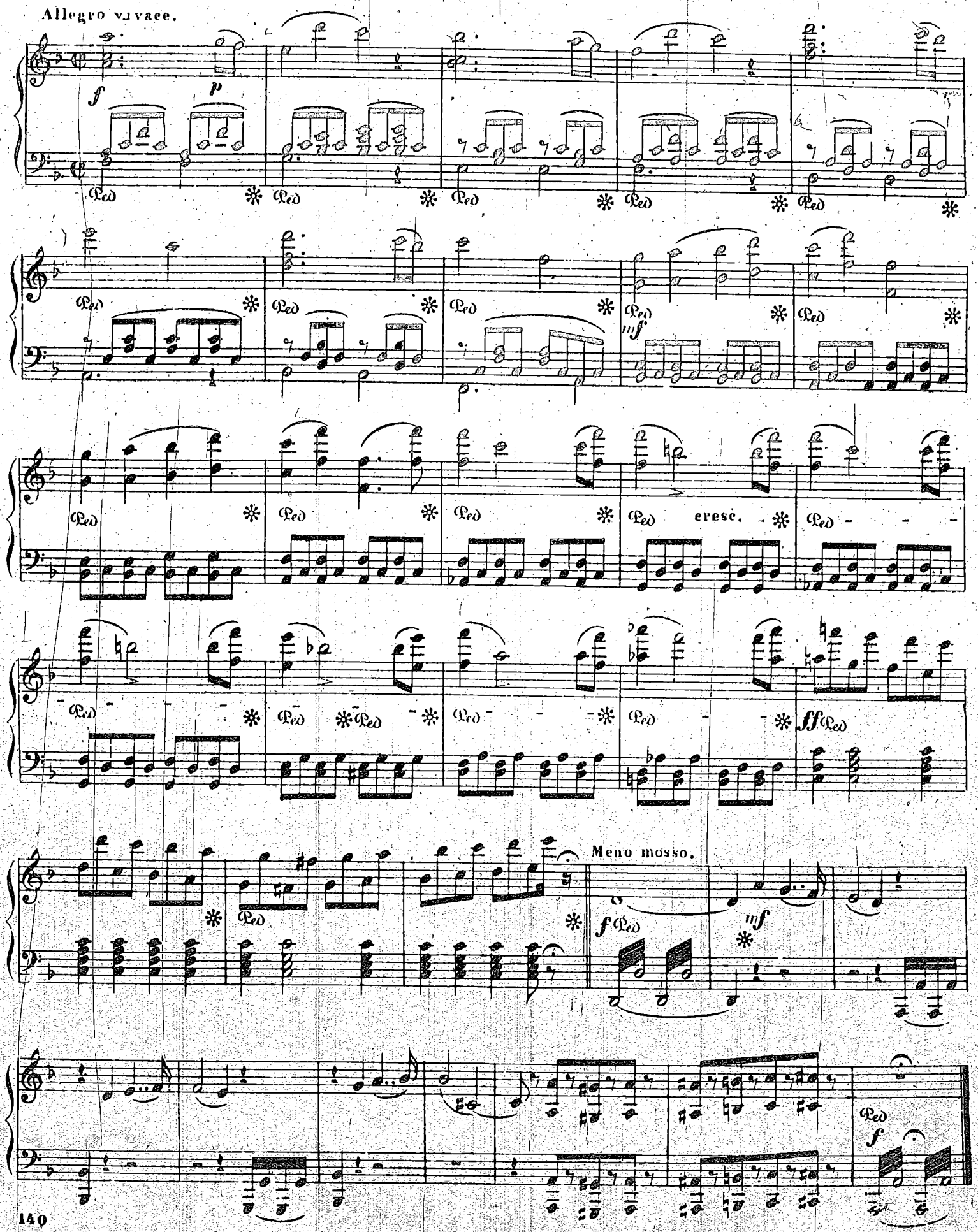

A. 4601 G.

Allegro agitato.

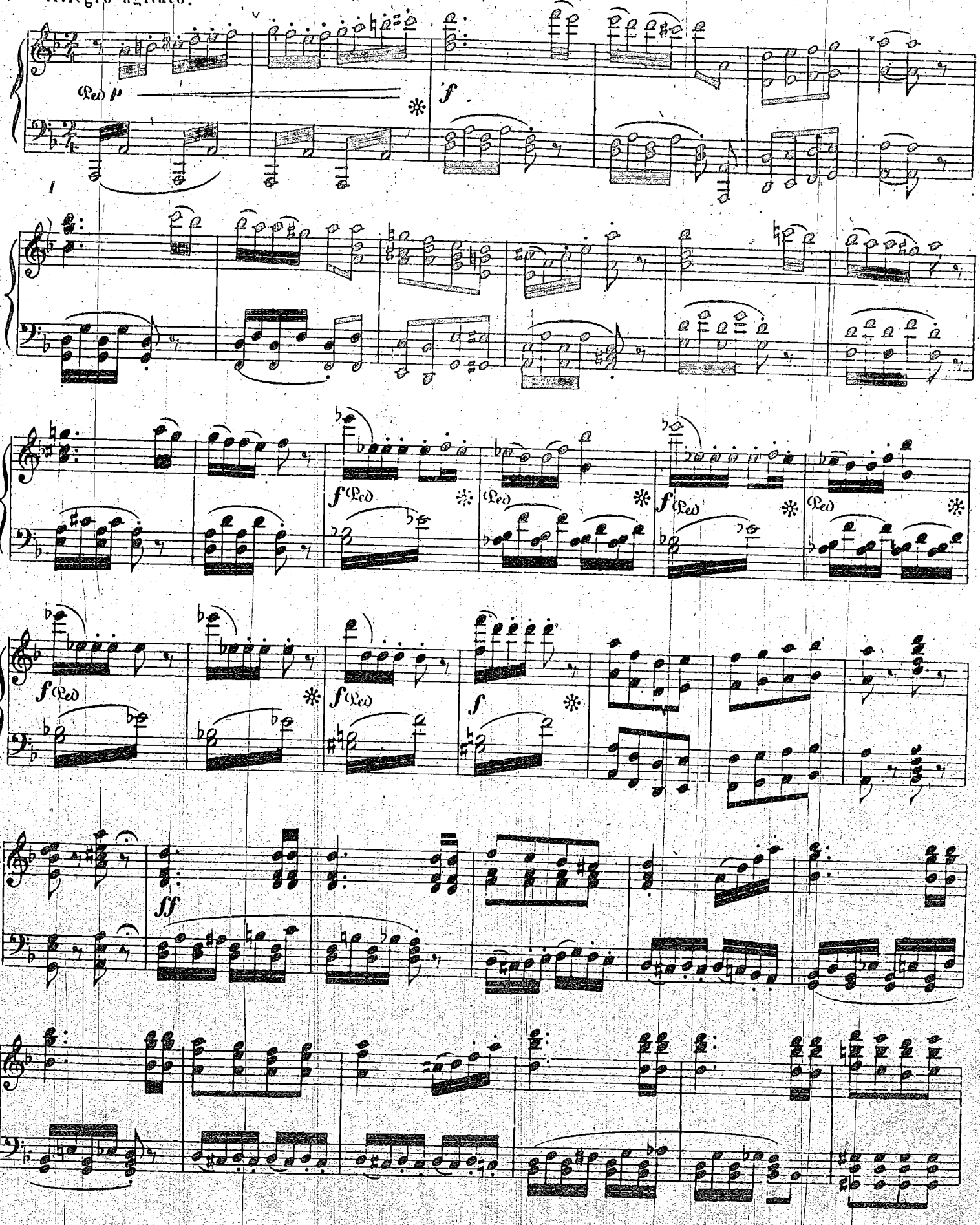

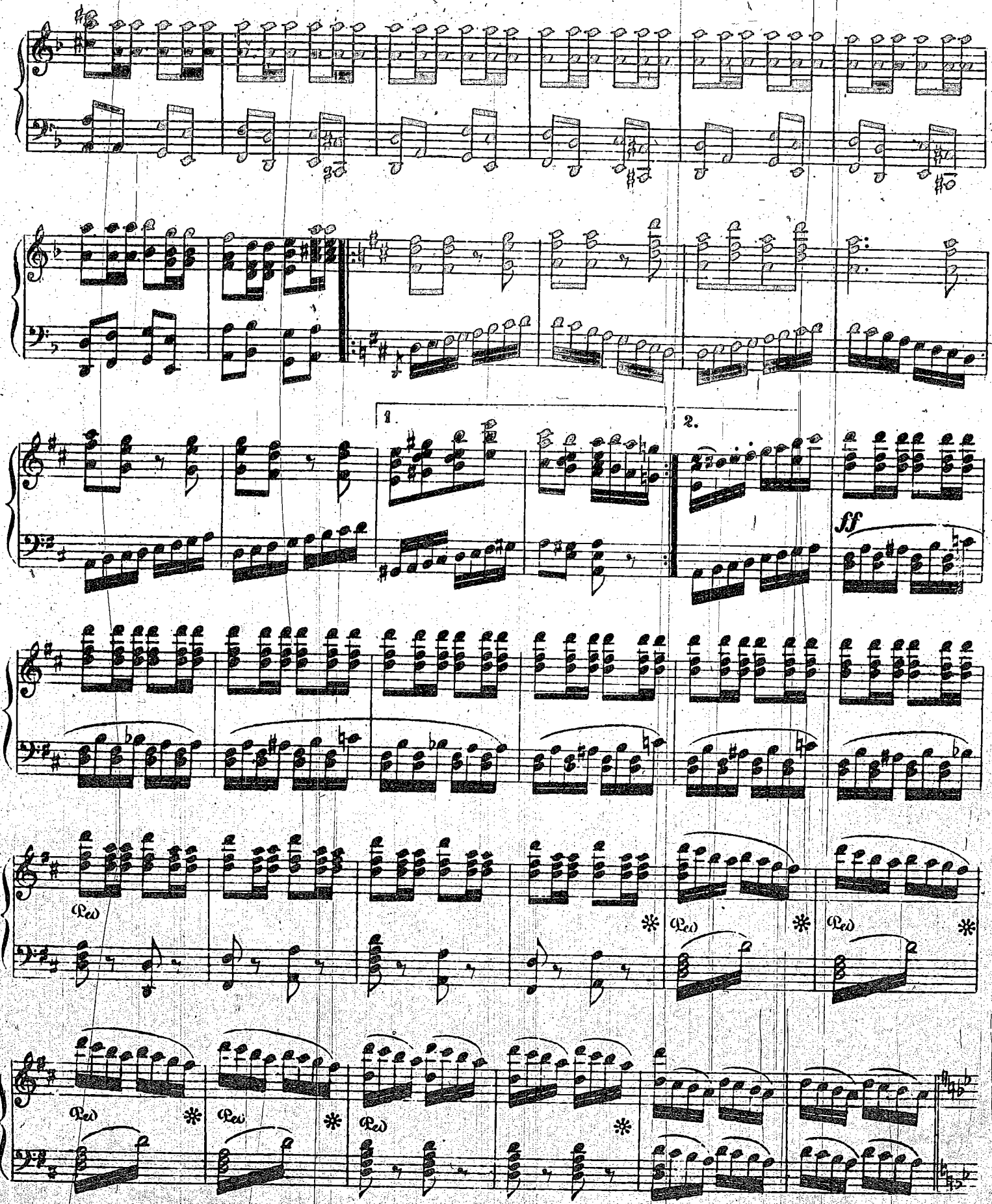

A. 4601 G.

DÉNOUMENT.

Moderato.

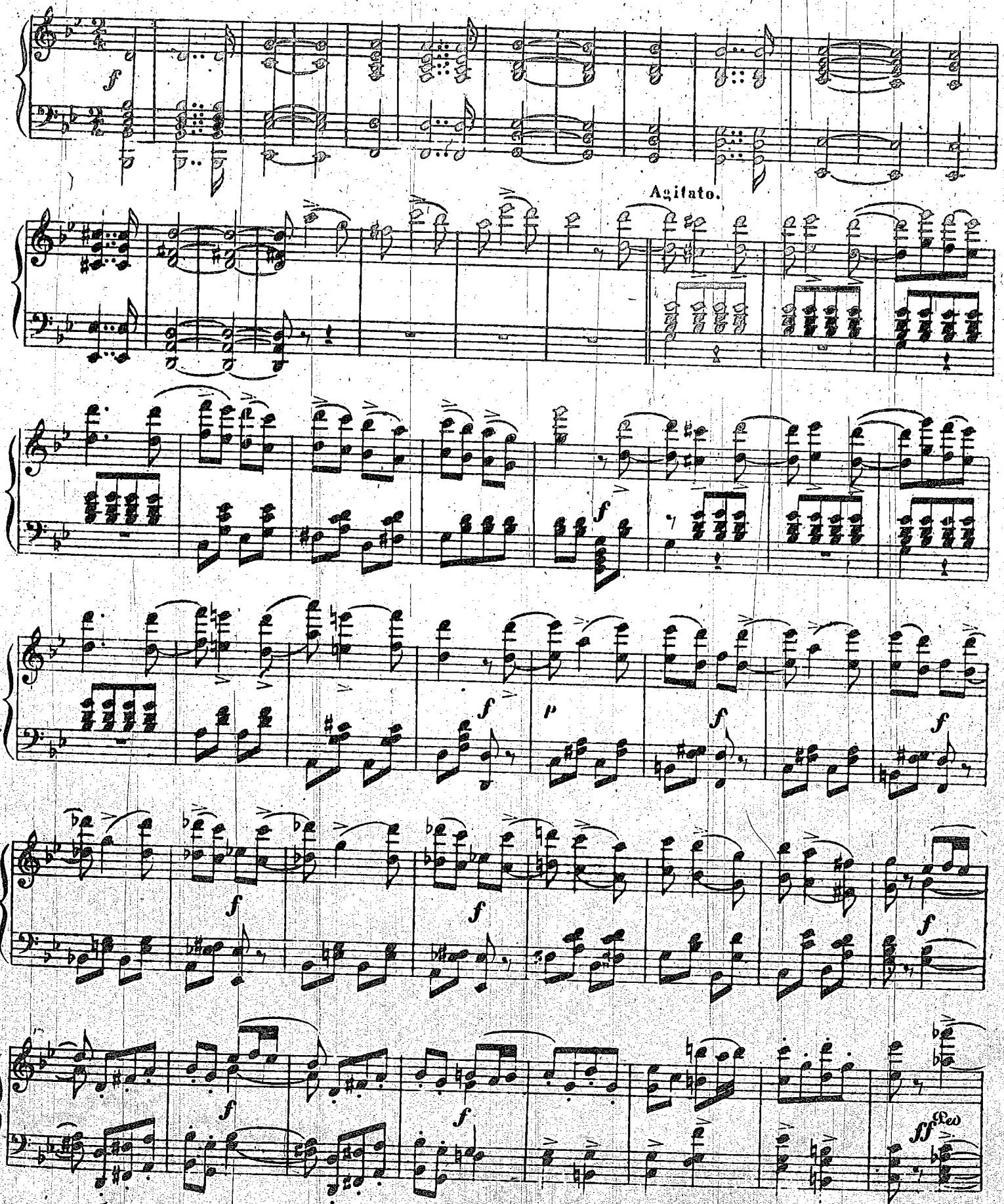

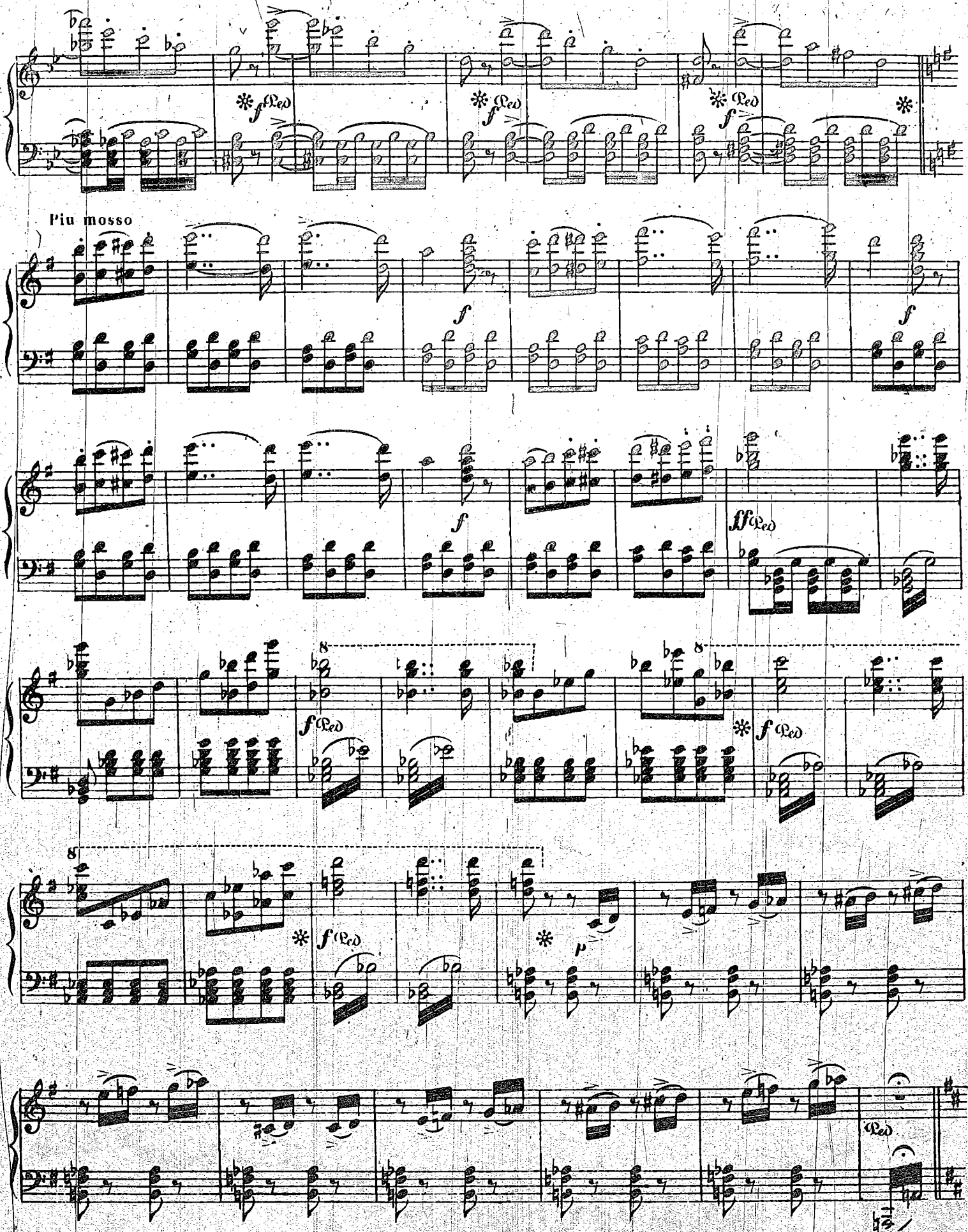
Più mosso

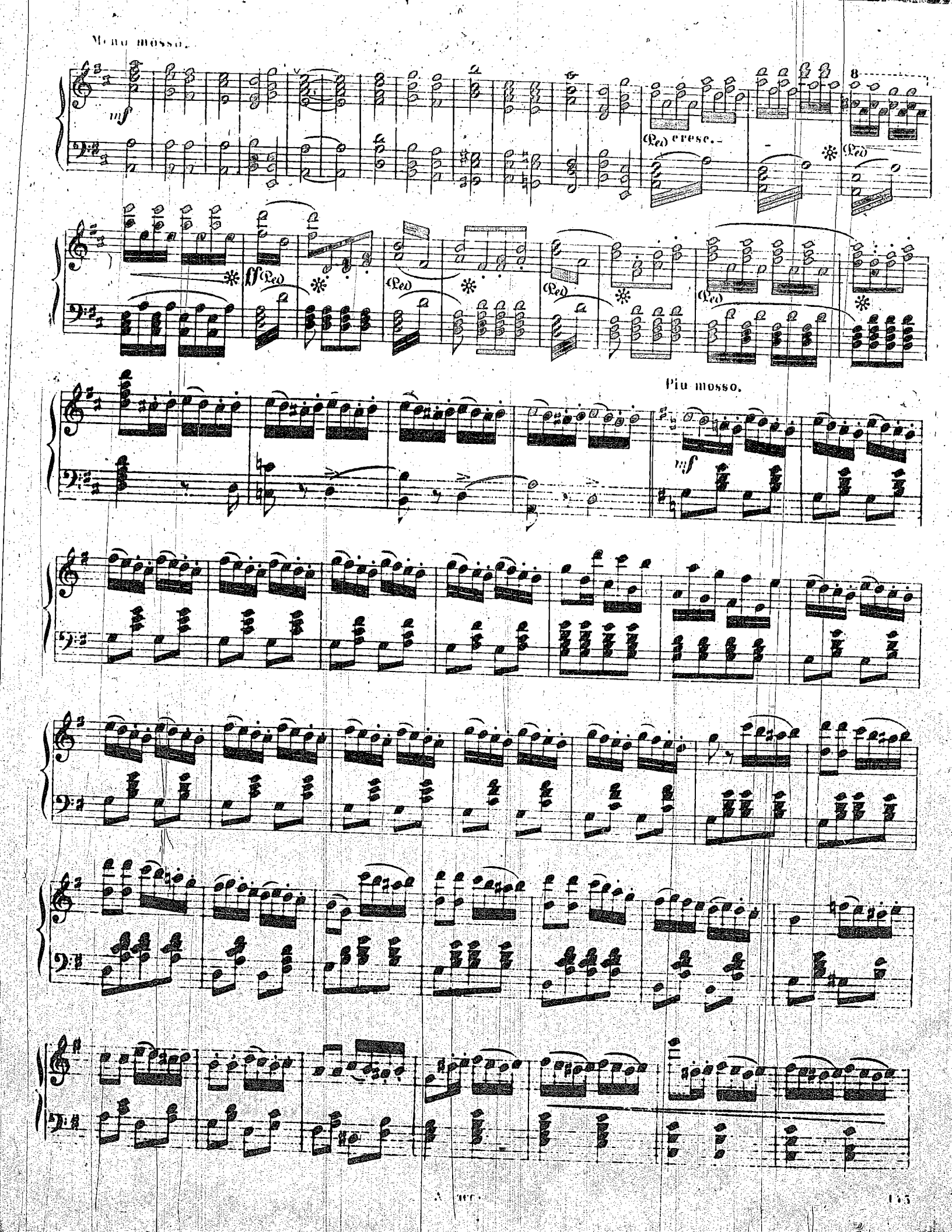
Meno mosso.
mf
cresc.
ff
Piu mosso.
mf

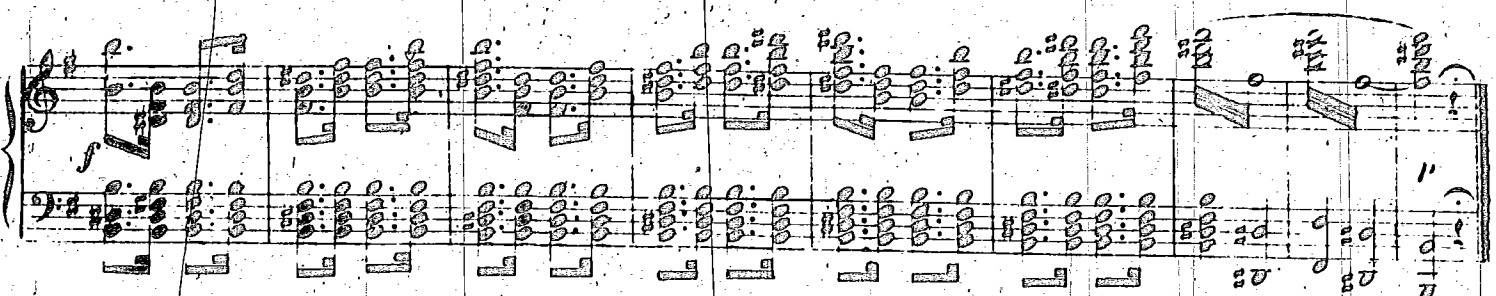

PAS DES CROTALES.

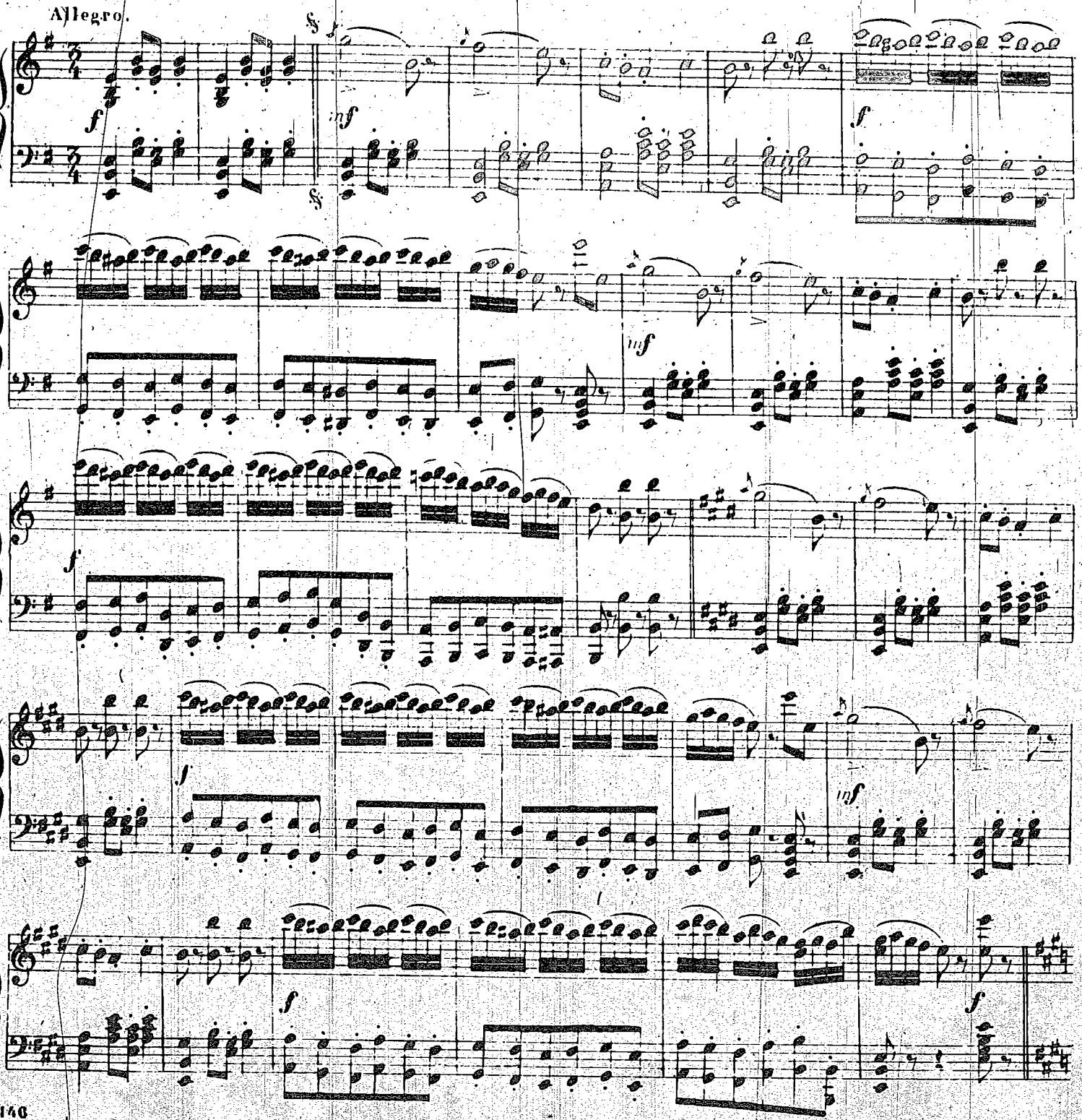

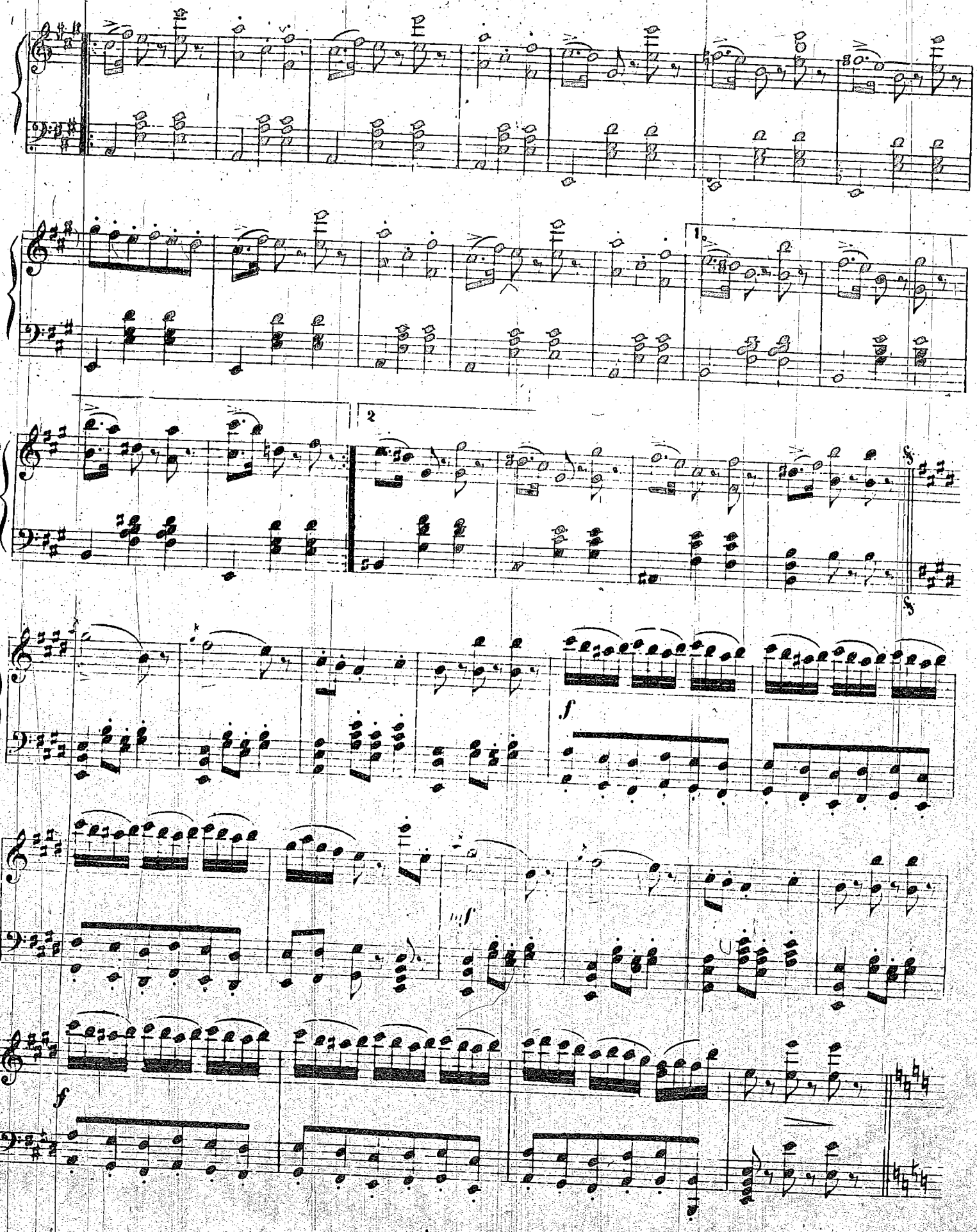
1.
2
§
§
f
mf
f

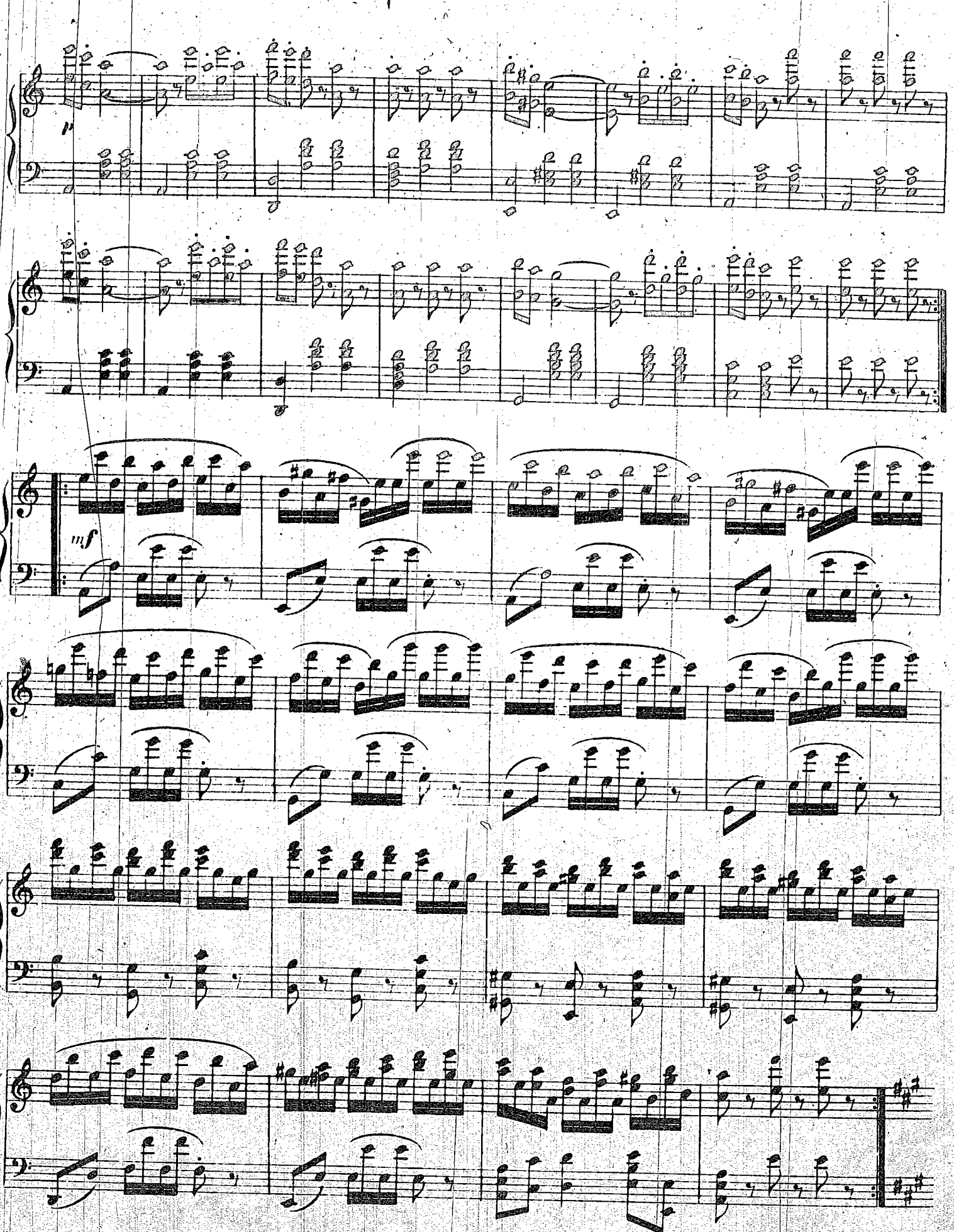
p
mf

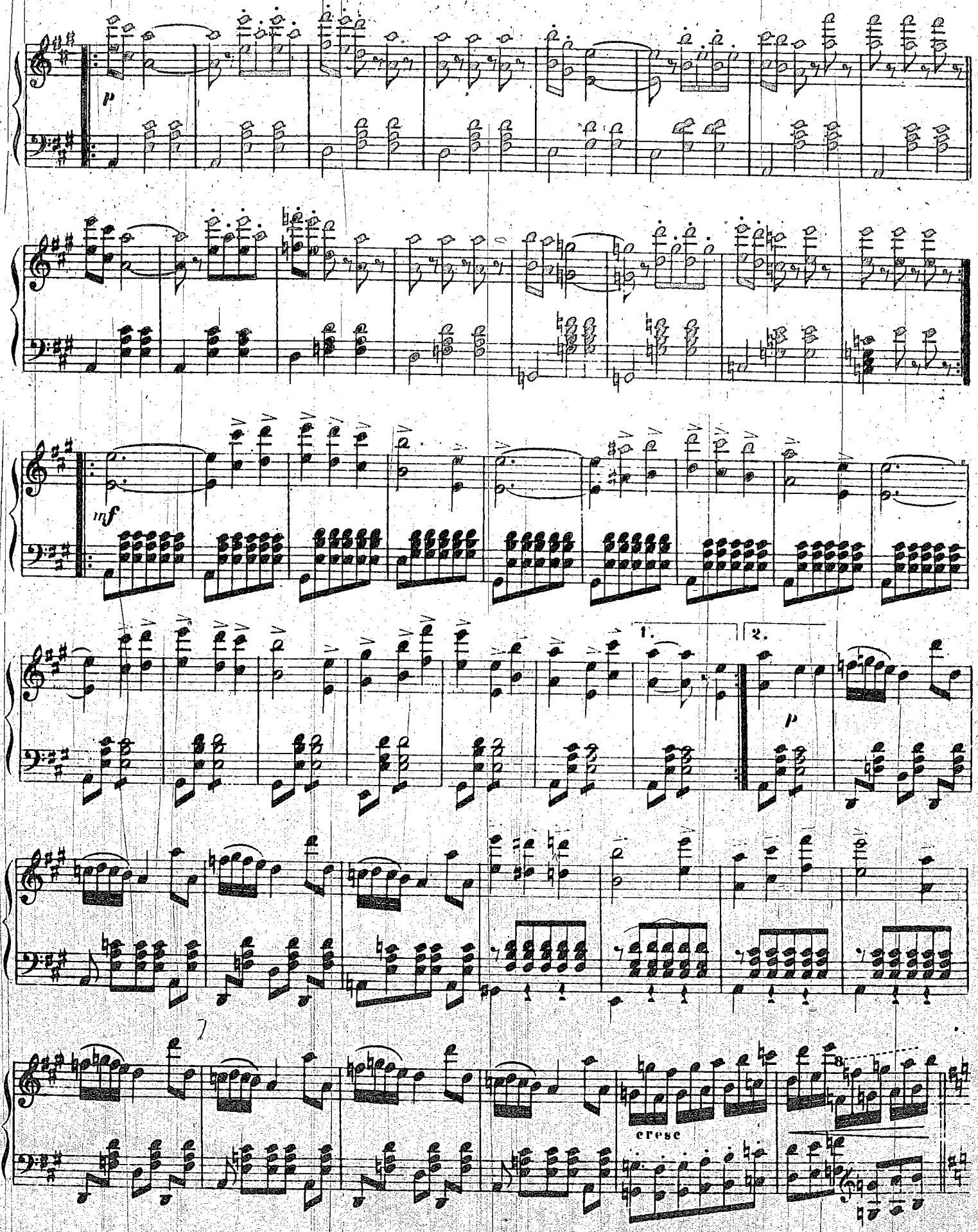
p
mf
1.
2.
p
cresc

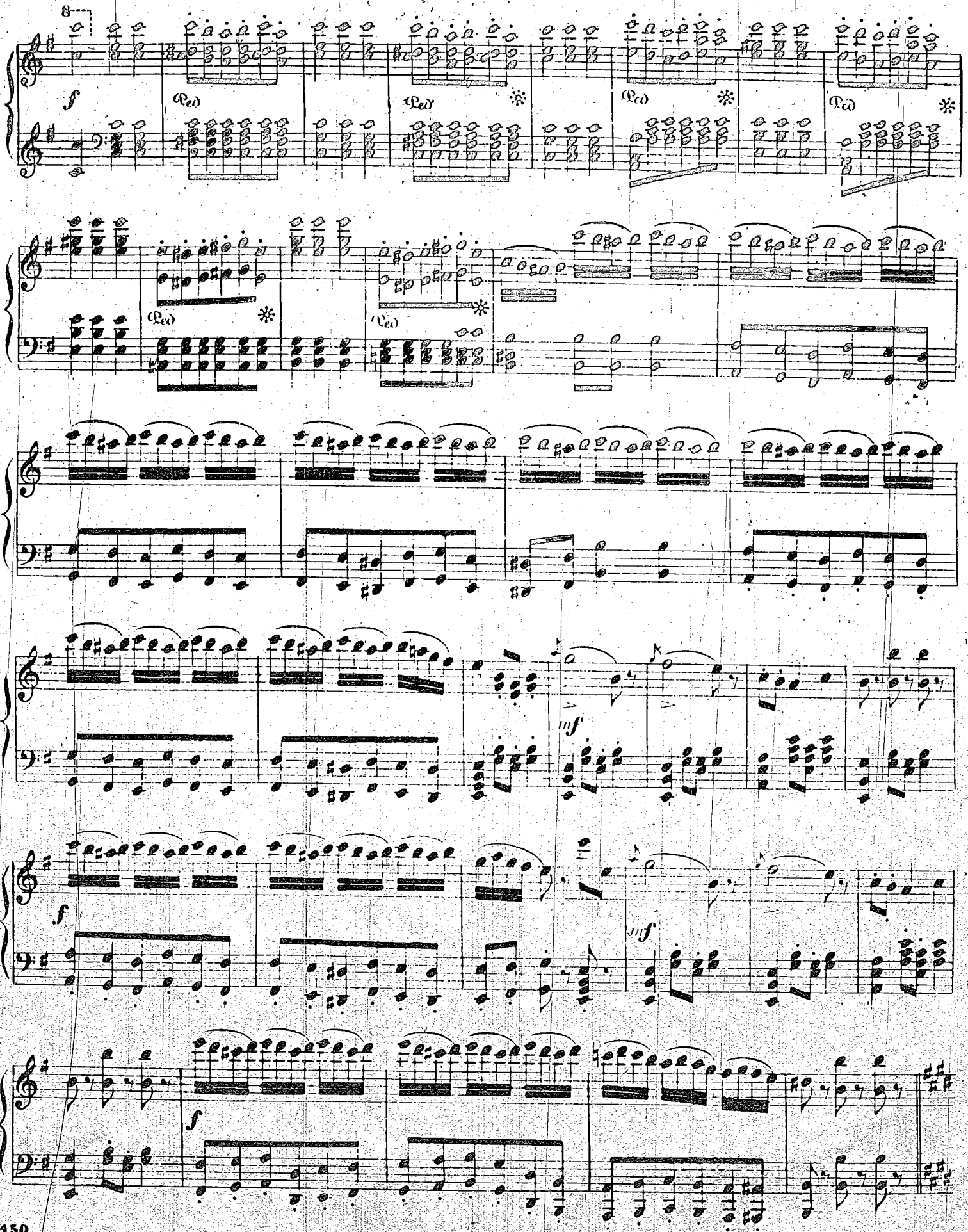
8
f
Ped
Ped
Ped
Ped
Ped
mf
f
mf
f

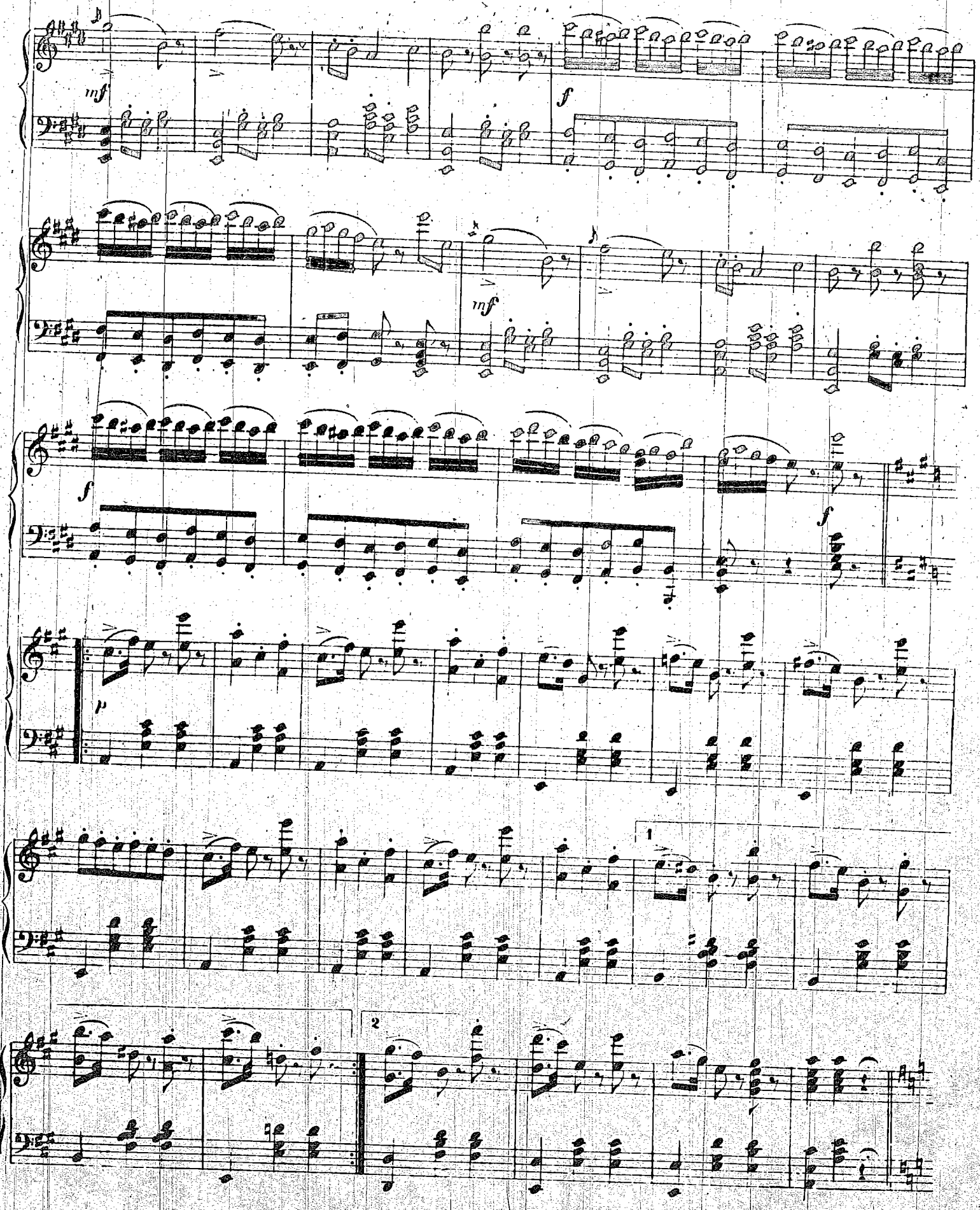
mf
f
mf
f
f
p
1
2

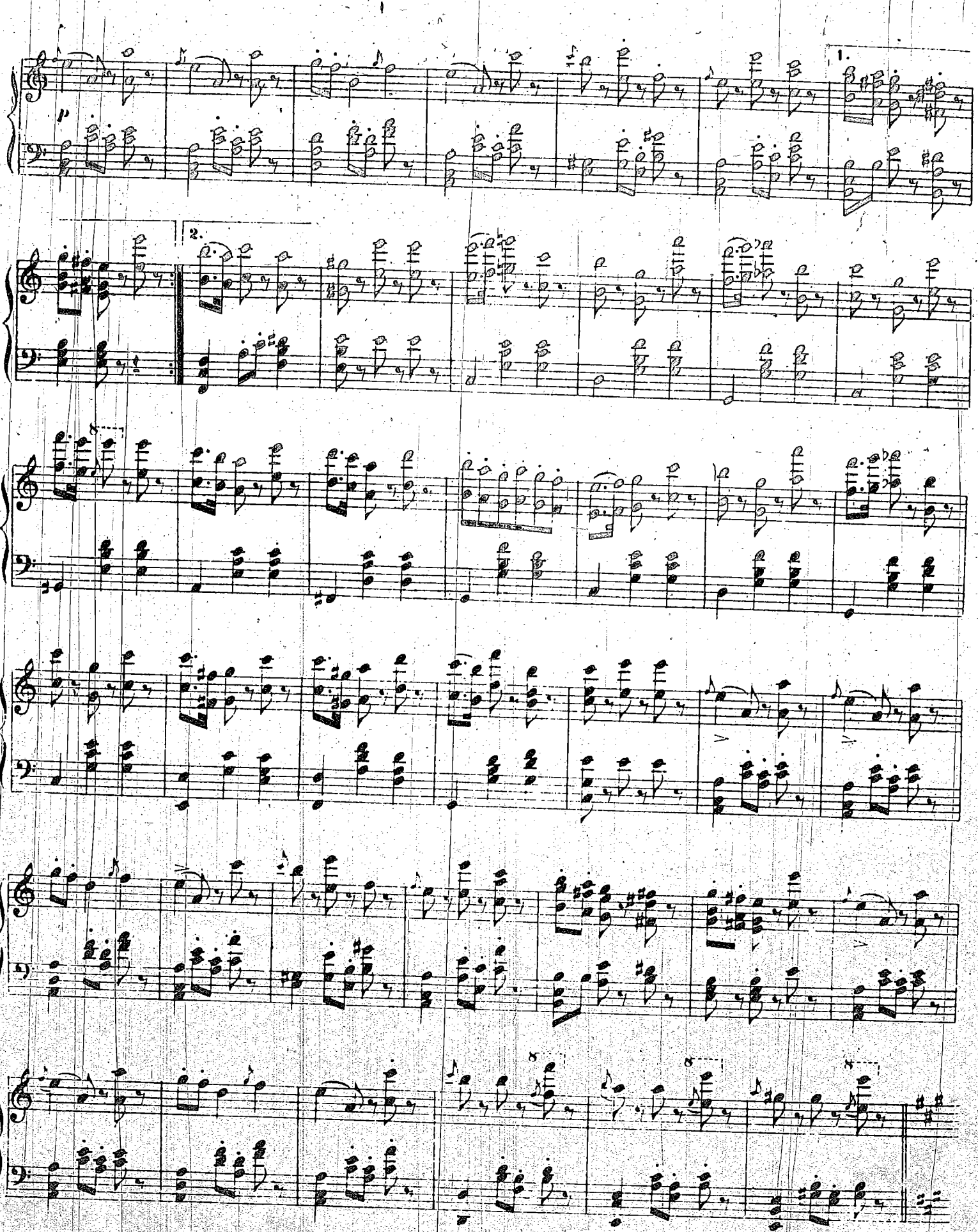
1.
2.

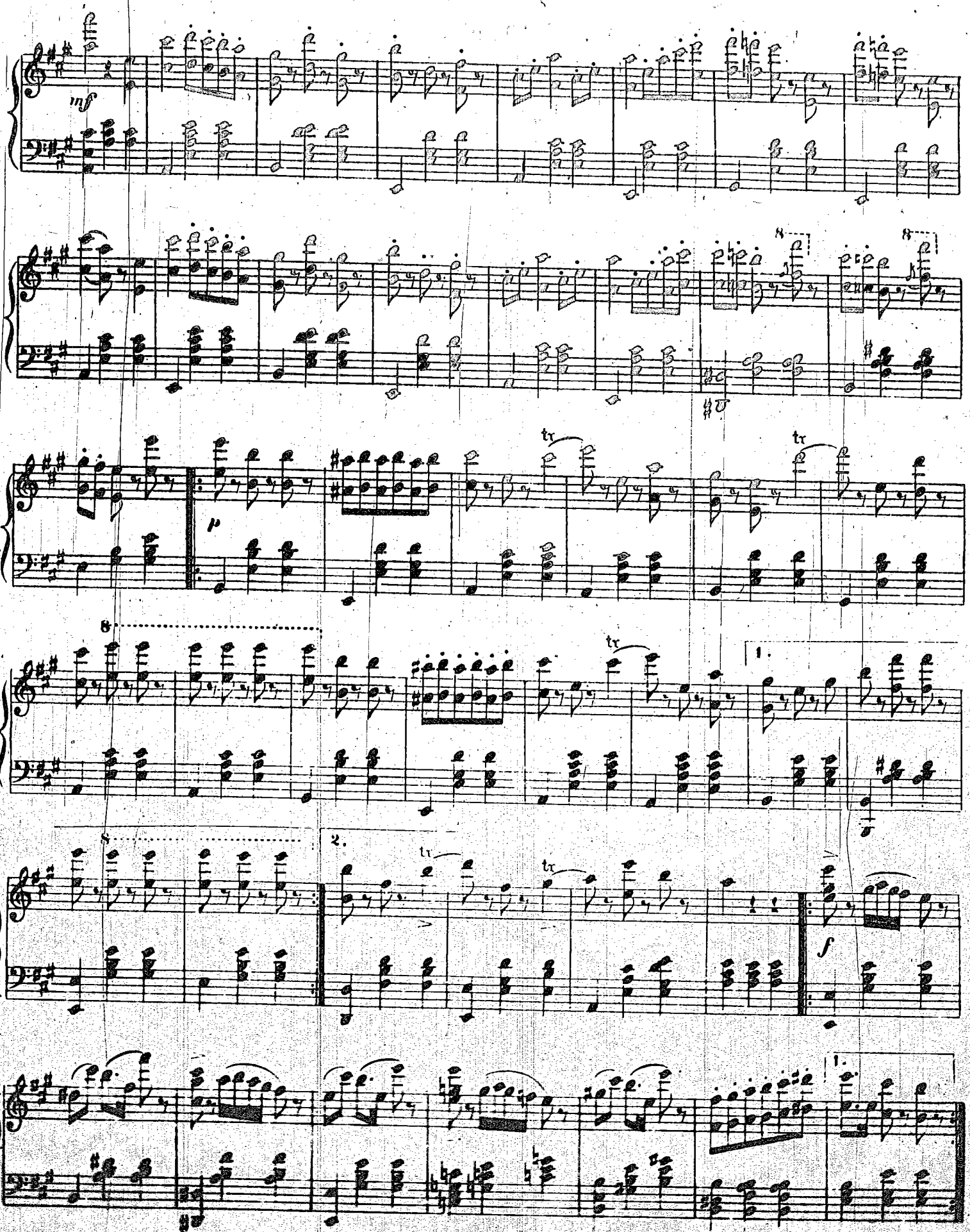
mf
8
8
p
tr
tr
8
1.
8
2.
tr
tr
f
1.

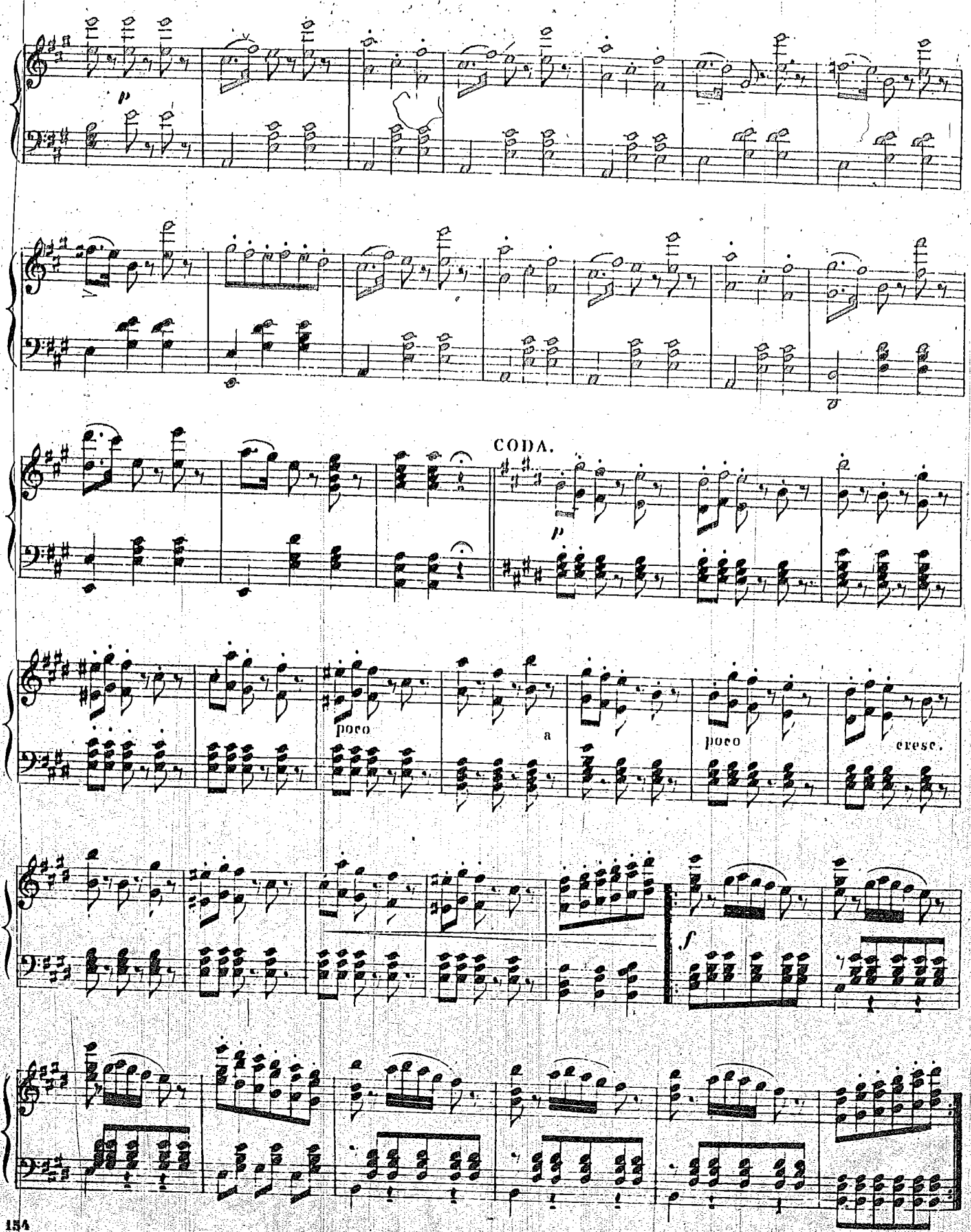
p
CODA.
p
poco
a
poco
cresc.
f

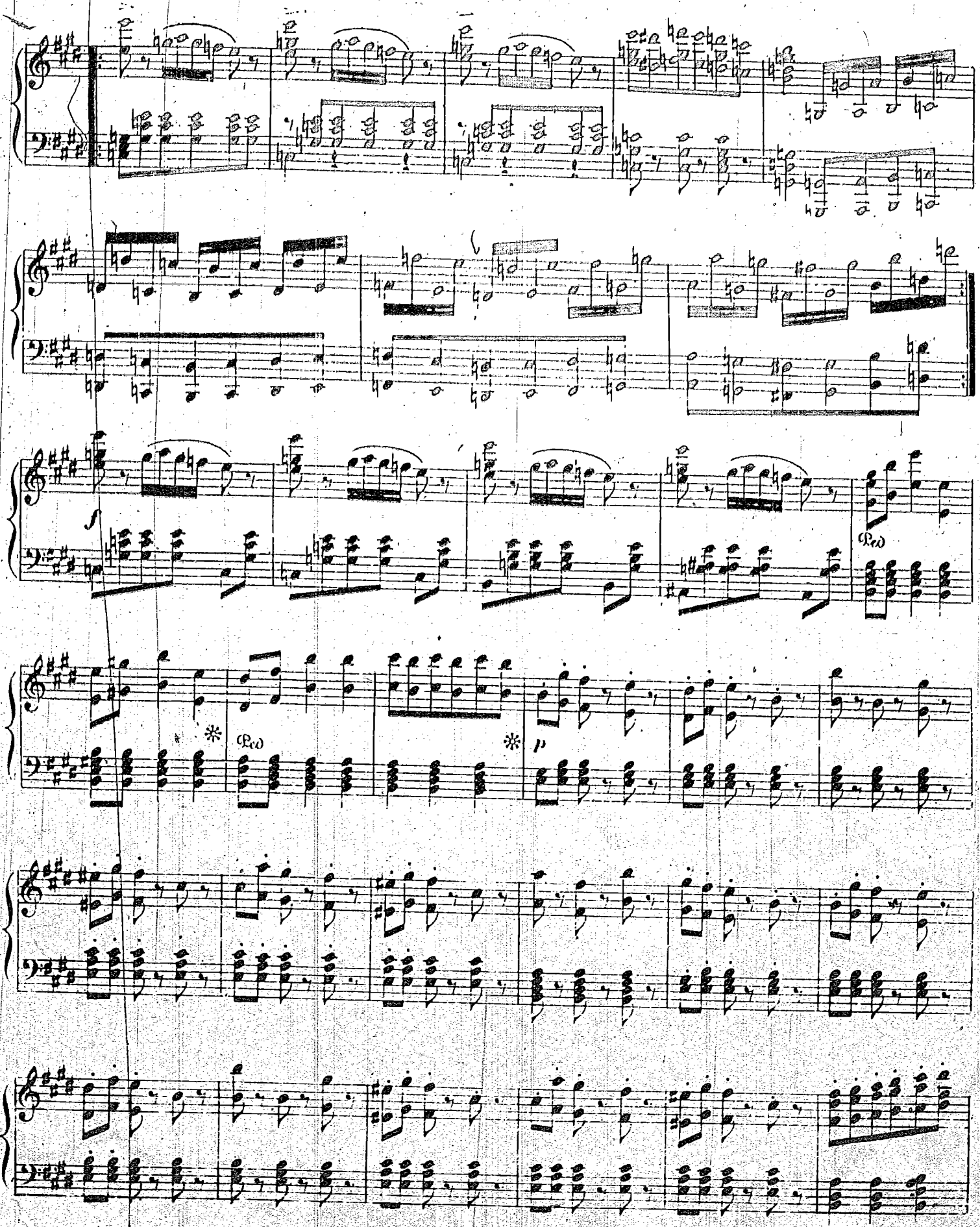
f
Ped.
Ped.
p

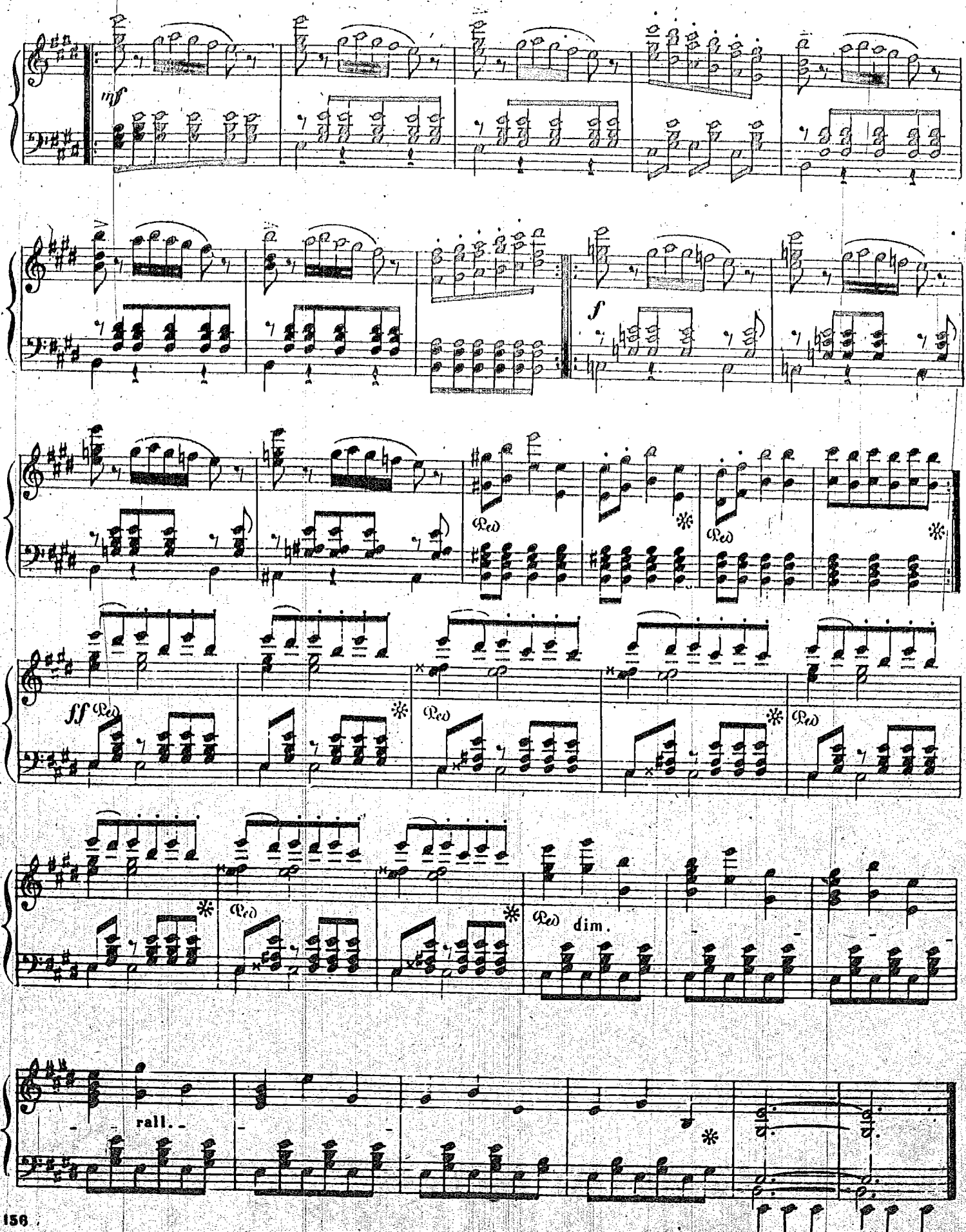
mf
f
Ped
ff
dim.
rall.

APOTHEOSE.

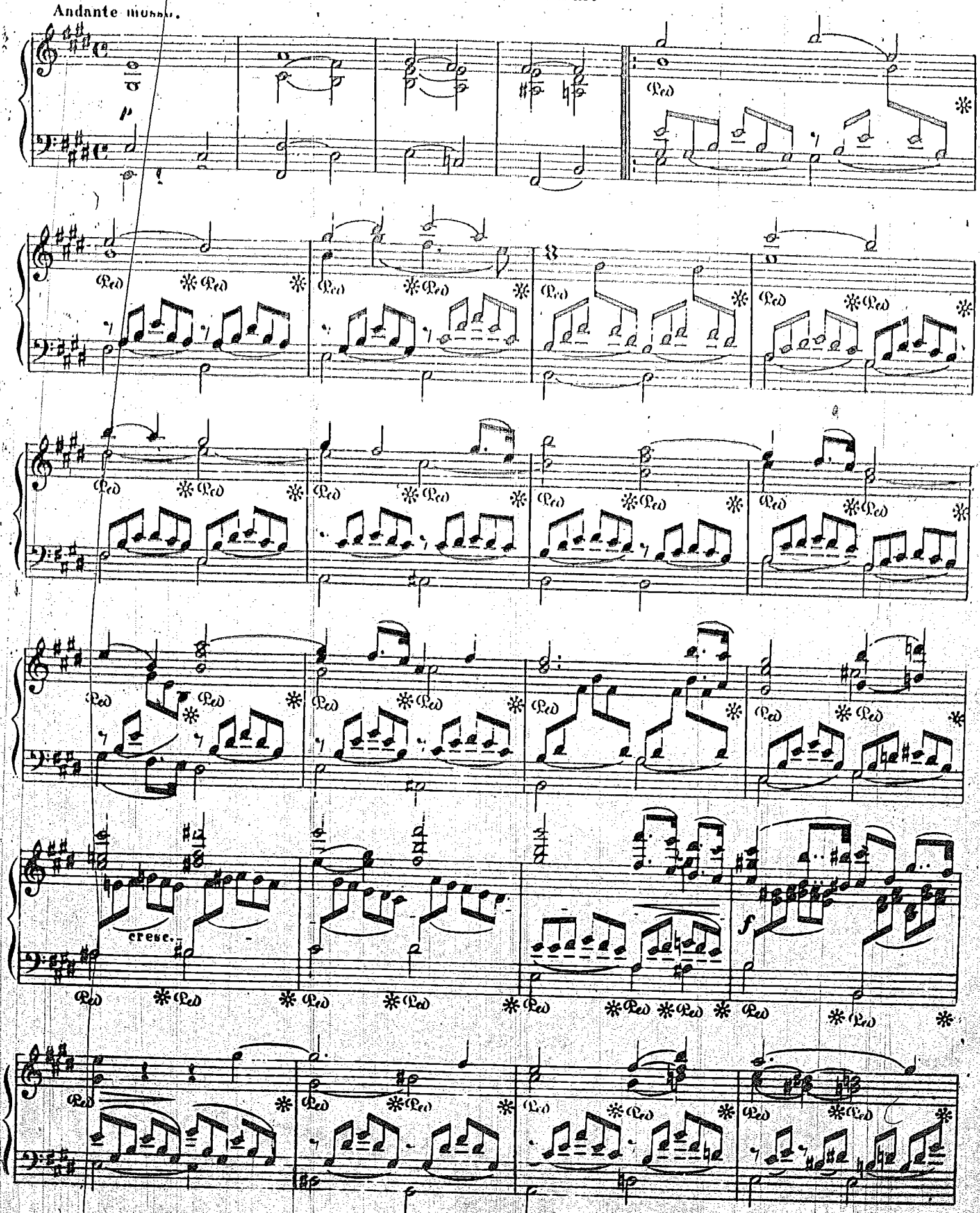

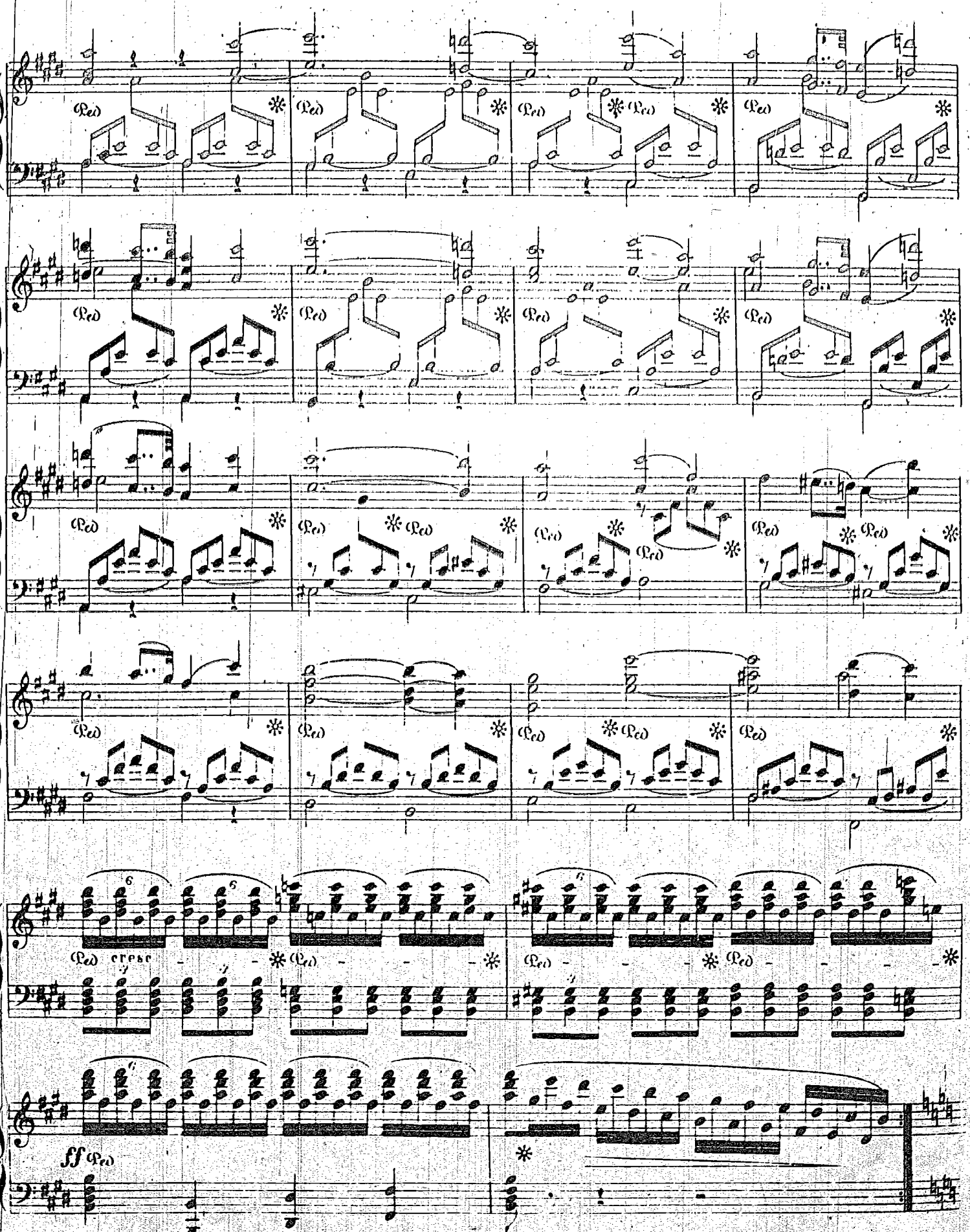
Ped
cresc
ff

Moderato molto.

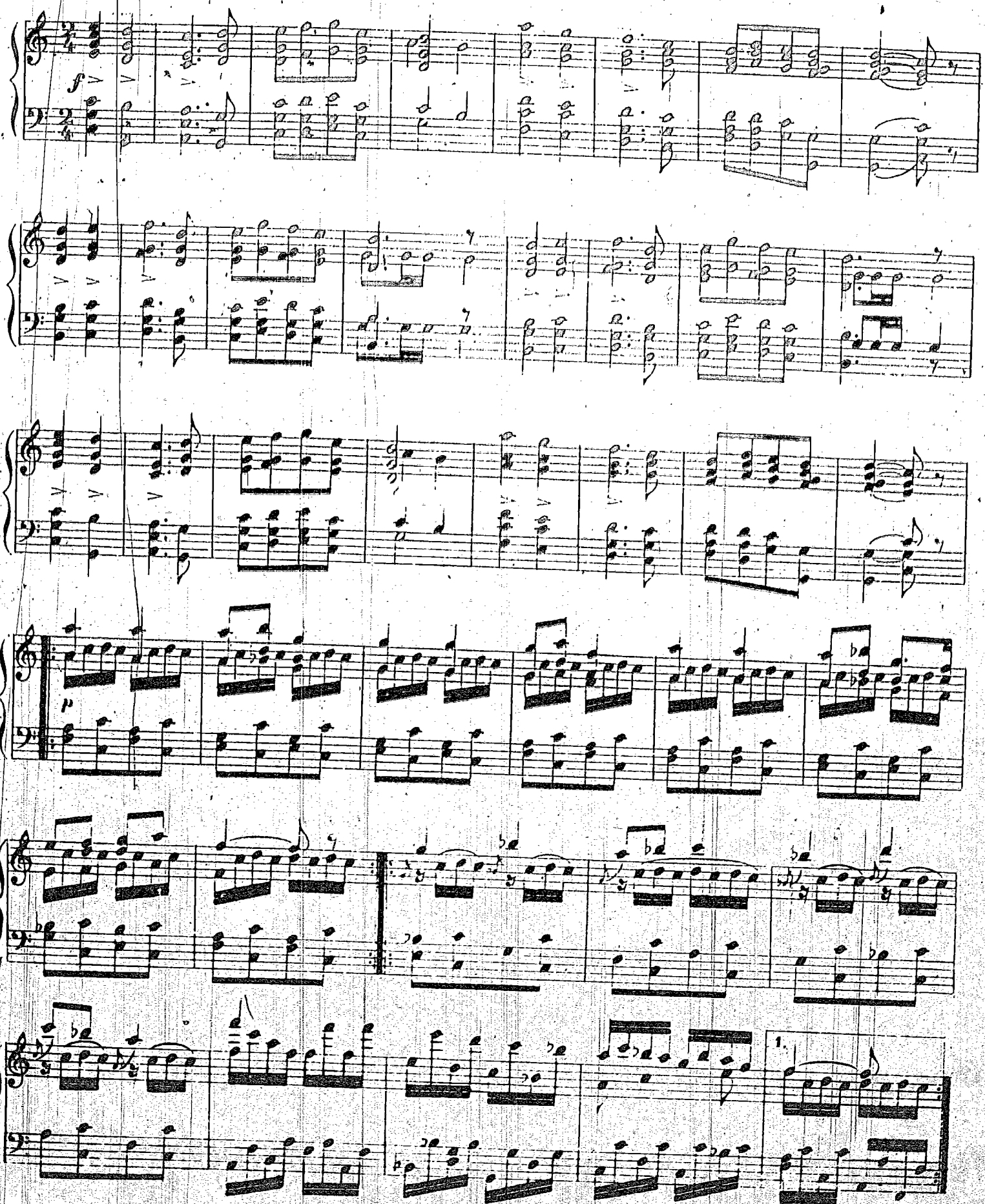

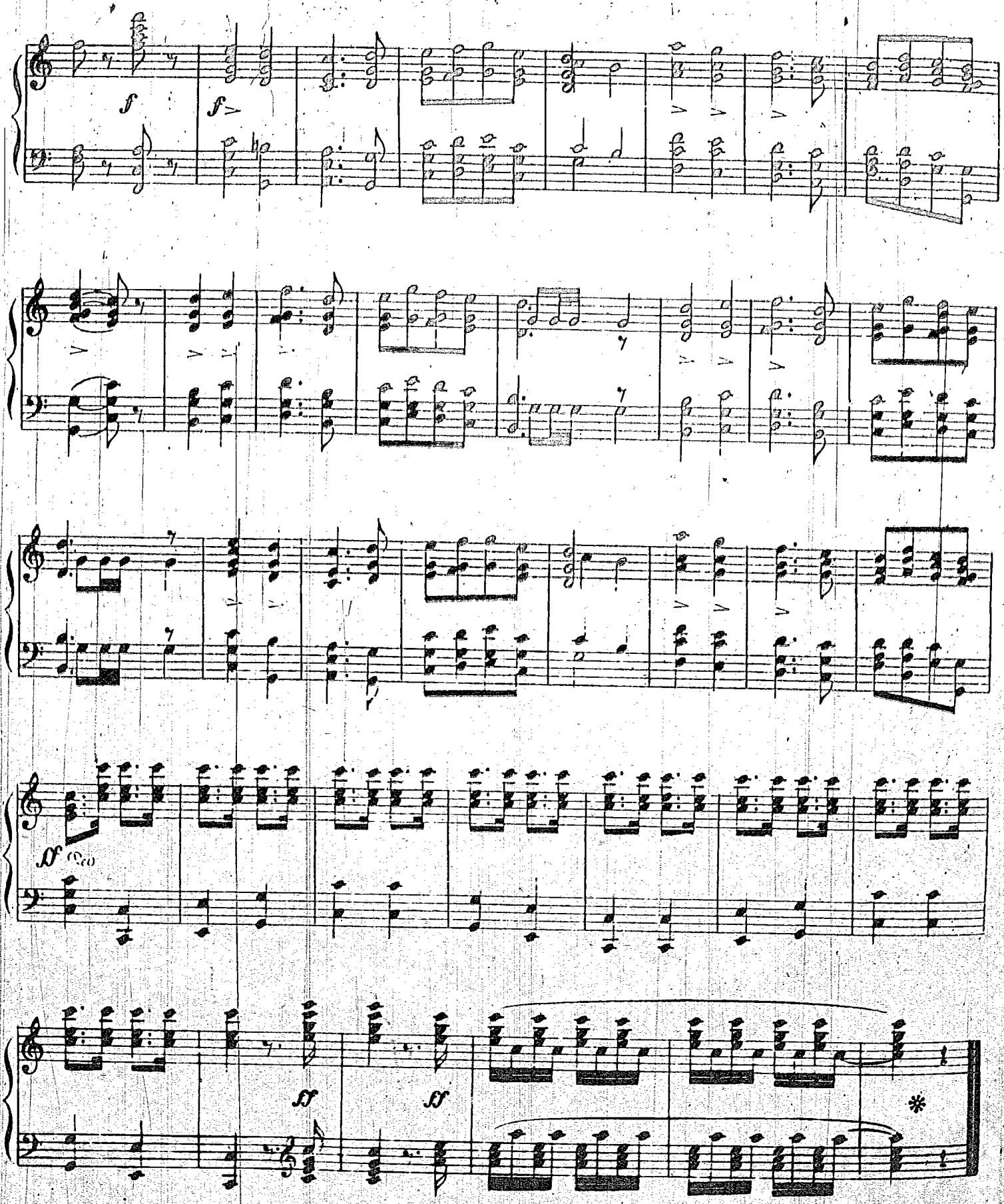

FIN DU BALLET.

A. 4601 G.

ГОРНЫЙ ИНЖЕНЕРЪ
Э. Г. БРУНСЪ
МОСКВА

EDITION A. GUTHEIL

9316
227

LA FILLE DE PHARAON

(Дочь Фараона.)

BALLET

MUSIQUE

DE

C. PUCNI.

Prix 5 roubl.

Wassiliew & Gutheil