

# Edward Elgar Pomp and Circumstance No. 3

## 8 Timpani.

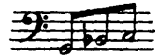

Con fuoco. (♩ = 138.)

*ppp*

**A**  
*poco cresc.*

*molto cresc.*

**B** Vivace.  
*fff sf fff*

*fff sf* **C** Come prima.  
Vio:I. *pp*

*cresc.* **D** *ff*

*trm trm trm*  
*ff*

**E** Cantabile. (♩ = 120.) **F** **8**  
*sf* *pp*  
Bass.

**G** **6** **H** **7** **J** **7** *accel. al.*  
*pp p p pp*

**K** Tempo I.  
*pp*

3 Timpani.

*molto cresc.*

**L** Vivace.

*fff sf fff*

*3* *poco allarg:* *M* *a tempo*  
Vio:I.

*fff sf p*

*cresc.*

**N**

*fff*

*tr tr tr*

*ffz*

**O** Grandioso. (♩ = 120.)

*ff*

**P** *1* *tr* *1*

*f*

*(allarg.) a tempo.*

**R** Tempo I. Con fuoco.

*mf cresc. mf cresc.*

**S** *2* *1* *2*

*fff f*

**T** stringendo. *2*

*sf sf sf*

*tr sf tr*

*p f cresc. p*

# Edward Elgar Pomp and Circumstance No. 3

## Gran Cassa e Piatti.

Con fuoco. (♩ = 138.)

Gran Cassa e Piatti.

*Vivace.*  

*poco allarg.* *M a tempo*  

*Grandioso. (♩ = 120.)*  

*(allarg.) a tempo.* *Tempo I. Con fuoco.*  

*Animato.*  

*stringendo.*  

# Edward Elgar Pomp and Circumstance No. 3

## Tamburo piccolo.

Con fuoco. (♩ = 138.) **6** **A** **10** **B** *Vivace.*

Timp: *fff* *mf*

*fff* *mf* *fff sf* *mf* *fff sf* **3**

*poco allarg:* **C** *Come prima.*

Vio: I. *pp* *cresc.*

**D** **1** *trum* *p*

*trum* *sf* *p* *ff* *trum* *p* *ff* **1**

**2** *trum* *sf* *sf* *ffz* **2** *sf* **1**

**E** *Cantabile.* (♩ = 120.) **6** **F** **8** **G** **8** **H** **8** **J** **7** *accel. al.* **1**

Bass. *pp*

**K** *Tempo I.* **10** **L** *Vivace.*

*fff* *f* *fff* *f*

**Tamburo piccolo.**

*fff sf f fff sf* **3** poco allarg: **M** a tempo *p*  
Vio:I.

*cresc.*

**N** 1 *tr* *p sf p ff*

*tr* *p ff sf sf ffz*

**Grandioso.** (♩ = 120.) **P** 1 *tr* 1 *tr* *p p p*

**4** *ff* (allarg.) 1 *a tempo* 2

**R** Tempo I. Con fuoco. 1 *mf* *cresc.* 1

**S** 1 *f* **Animato.** 3 *f*

**T** stringendo. 3 1 *sf sf* 2 **T** 6 *sf*

# Edward Elgar Pomp and Circumstance No. 3

## Tamburo tenore.

Con fuoco. (♩ = 138.)

*ppp*

**A** *poco cresc.*

**B** *Vivace.* *molto cresc.* *fff* *fff*

*1* *1* *3* *poco allarg:* **C** *Come prima.* *pp* *Vio:I.*

*cresc.*

**D** *1* *ff* *p* *sf* *p*

*ff* *ff* *sf* *sf* *ff* *ff*

*ff* *ff* *sf* *sf* *ff* *ff*

*ff* *ff* *sf* *sf* *ff* *ff*

**E** *Cantabile.* (♩ = 120.) **F** **G** **H** **J** **K** *Tempo I.*

*pp* *pp* *accel. al.*

Tamburo tenore.