Ihrer Majestät
der Königin Elisabeth von Rumänien.

Ein Märchen ohne Worte.

Zehn
Clavierstücke
zu zwei und vier Händen

componirt
von

CARL REINECKE.

OP. 165.

Heft I. №1. Vorspiel. №2. Chor der Rosenelfen. №3. Aufmarsch der Wichtelmännchen.
Heft II. №4. Bächlein und Kukuk. (Ein Duett) №5. Der Königssohn jagt im Tann. №6. Beschwörung am Spinnrocken.
Heft III. №7. Liebesglück. №8. Chor der bösen Zungen. №9. Tanz der Libellen und Käfer. №10. Hochzeitszug.

Ausgabe zu 4 Händen Heft I Pr 3 Mk. 50. Heft II Pr. 3 Mk. 50. Heft III Pr. 5 Mk.
Ausgabe zu 2 Händen Heft I Pr. 2 Mk. Heft II Pr. 2 Mk. Heft III Pr. 3 Mk. 50.

BERLIN, HERMANN ERLER,
Musik-Verlagshandlung.
Eigenthum des Verlegers für alle Länder. Den internationalen Verträgen gemäß deponirt.

969.— 974.

Lith. Anst. von C.G. Röder Leipzig.

IV. Bächlein und Kukuk.

Ein Duett.

Secondo.

Carl Reinecke, Op. 165. Heft. II.

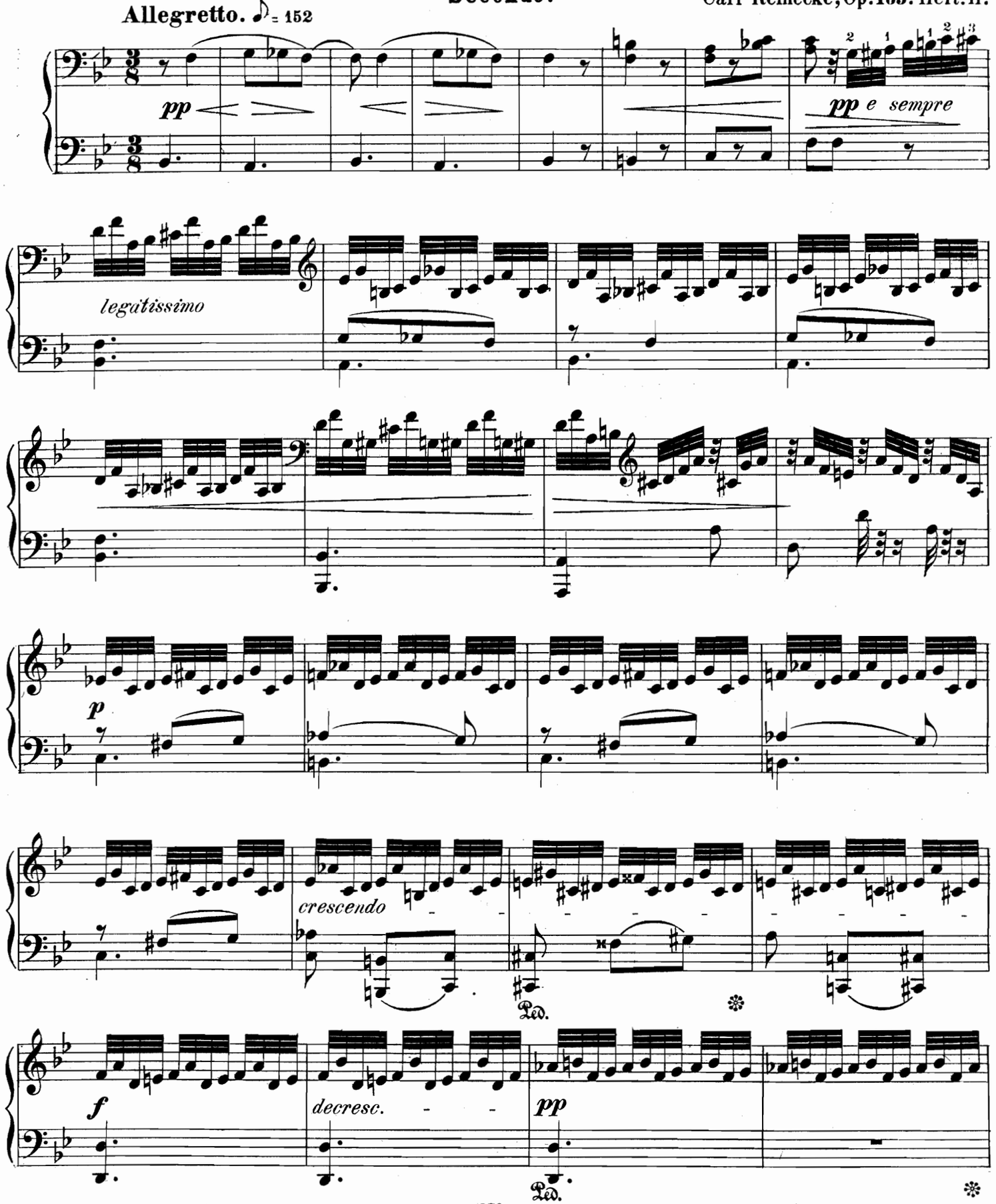

Stich und Druck der Röder'schen Officin in Leipzig.

IV. Bächlein und Kukuk.

Ein Duett.

Allegretto. ♪ = 152

Primo.

Carl Reinecke, Op. 165. Heft. II.

pp e legatissimo

pp

decresc.

f

pp

Ped.

Secondo.

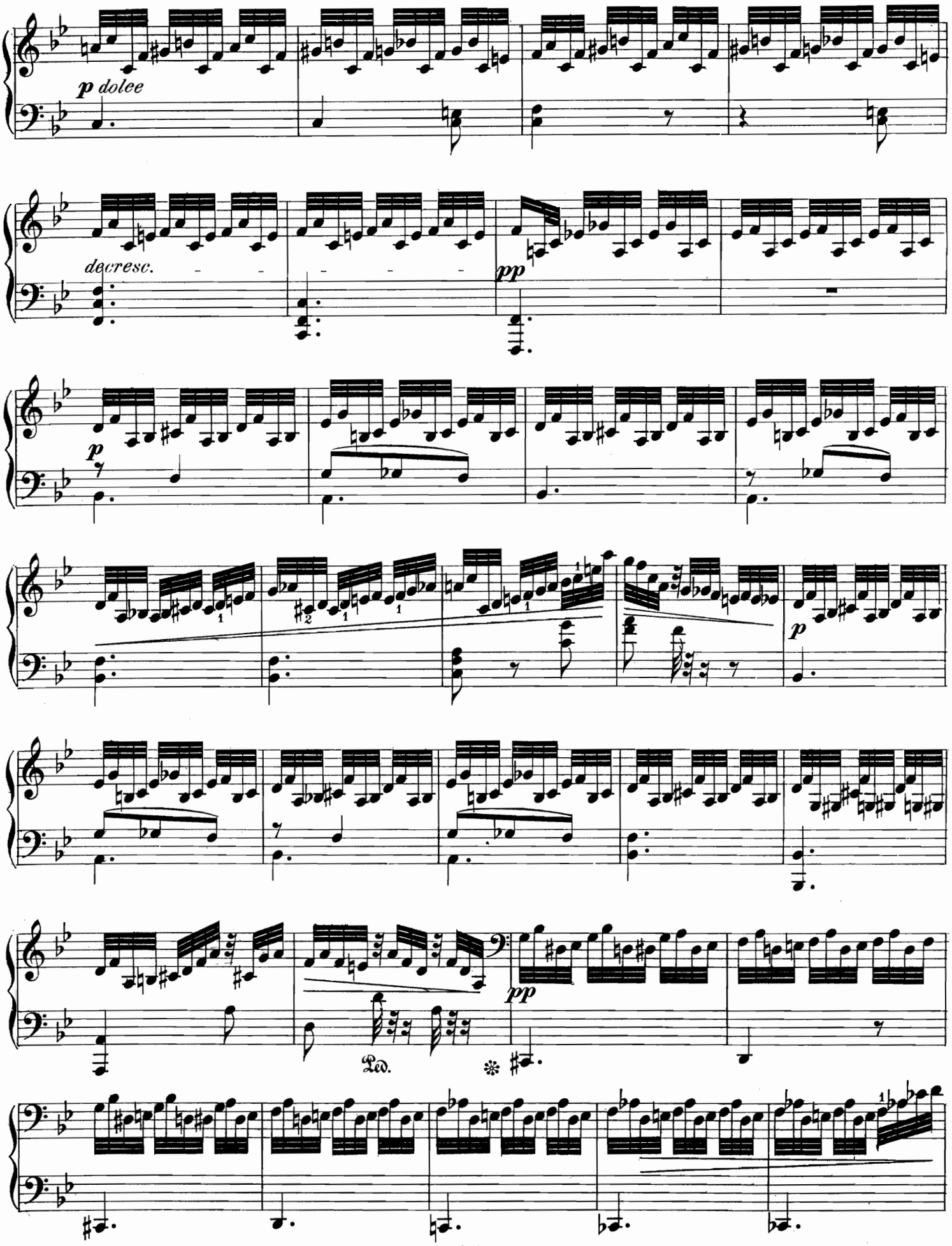

Primo.

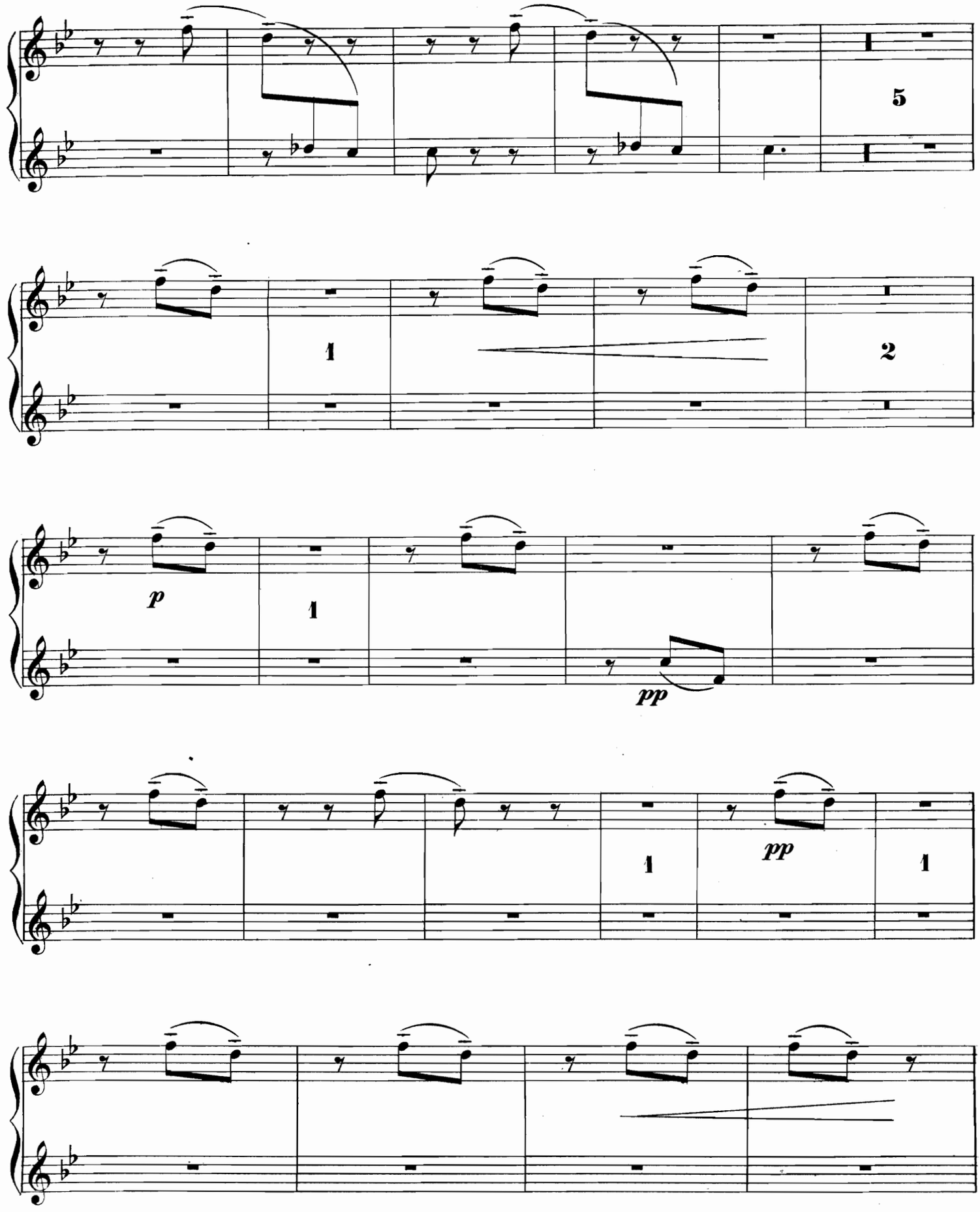

Secondo.

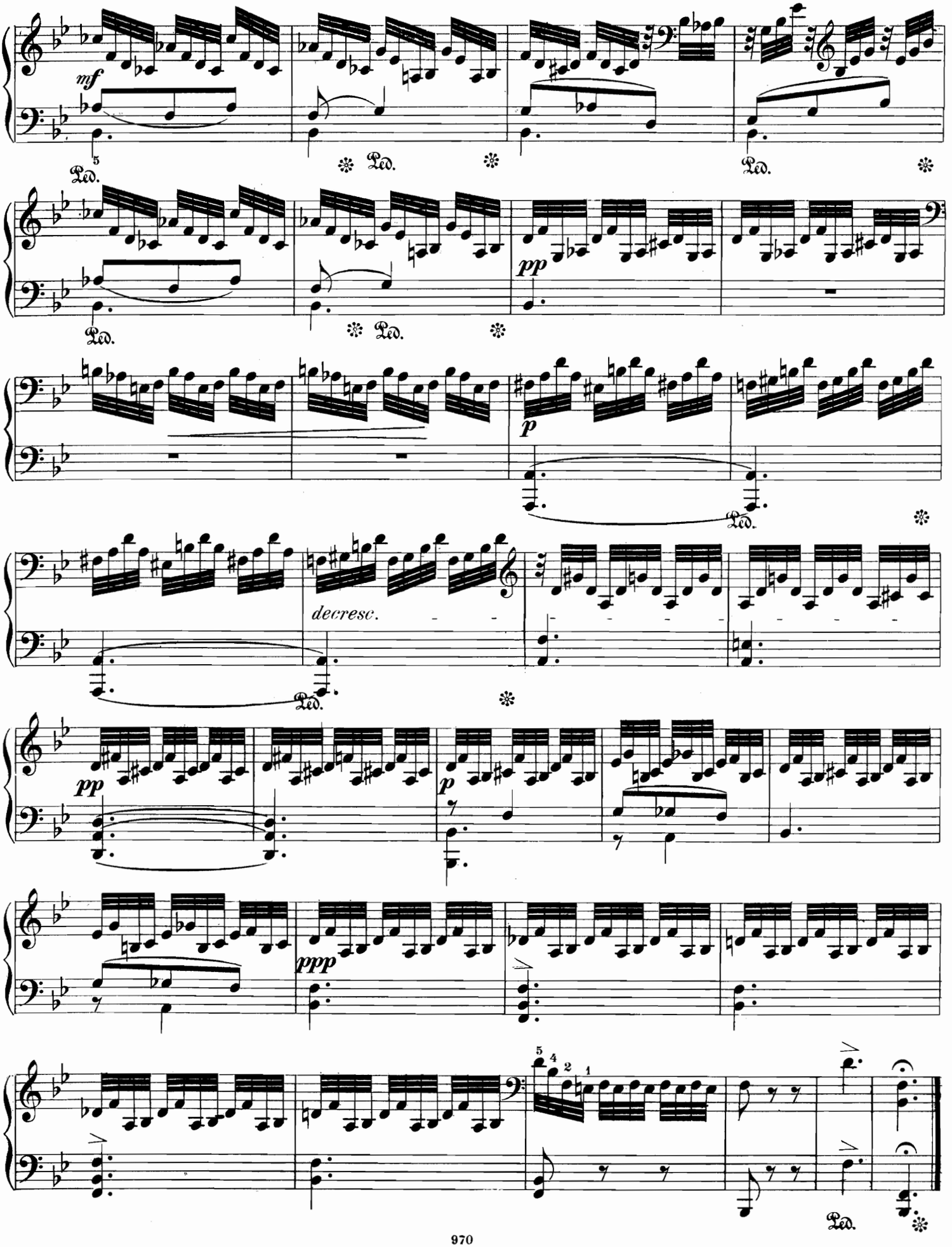

Primo.

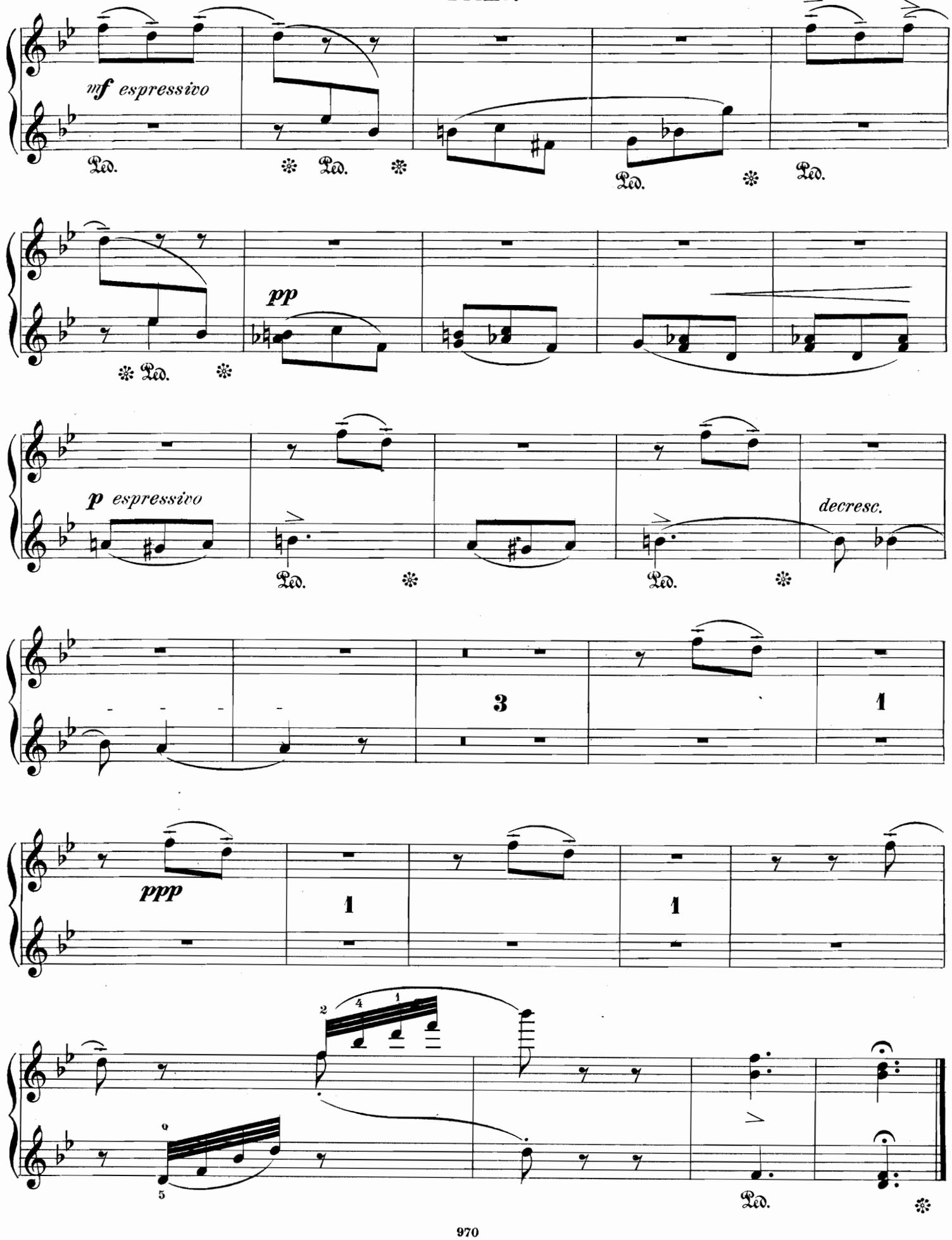

V. Der Königssohn jagt im Tann.

Secondo.

Allegro. ♩ = 88

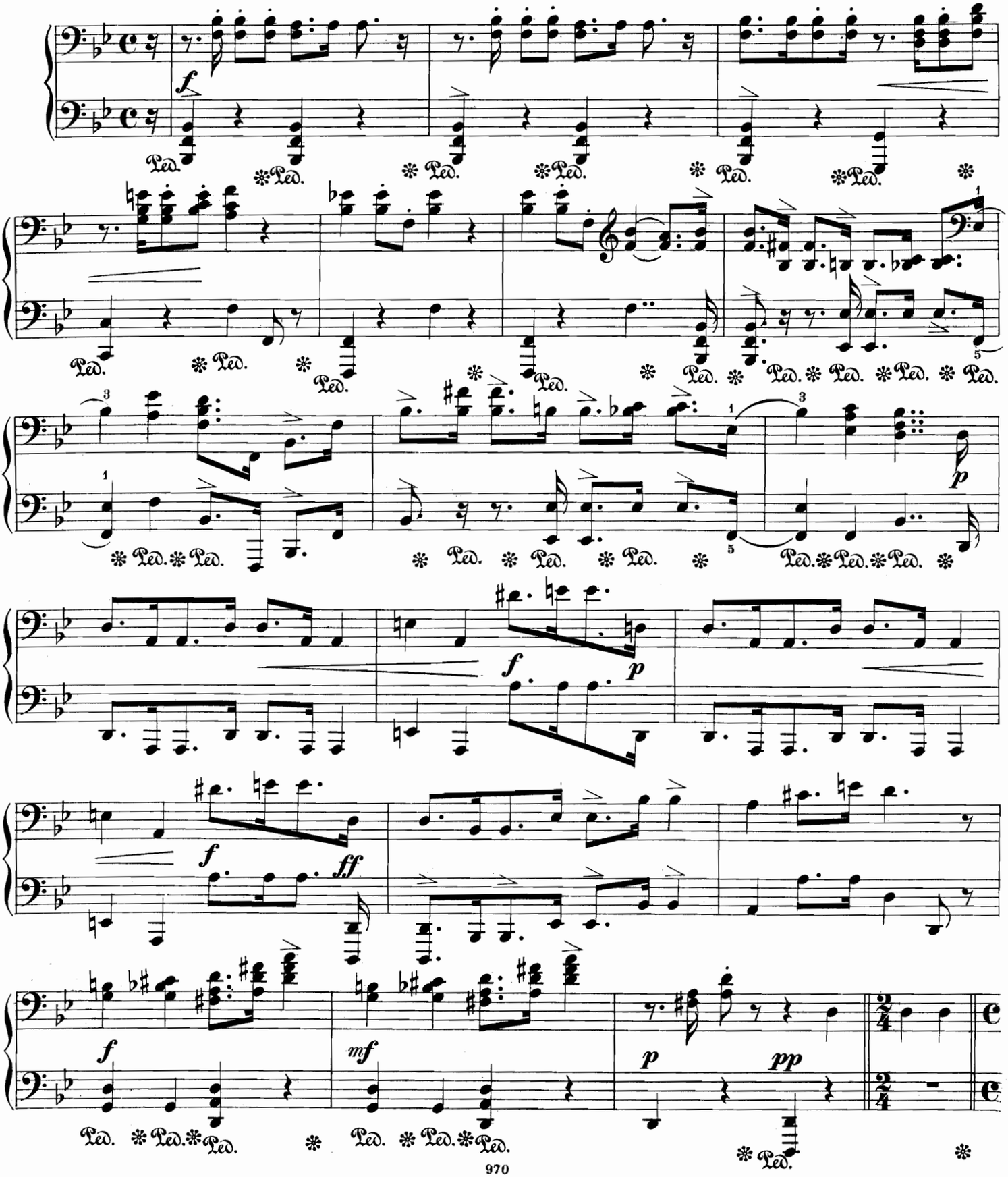

V. Der Königssohn jagt im Tann.

Primo.

Allegro. ♩ = 88

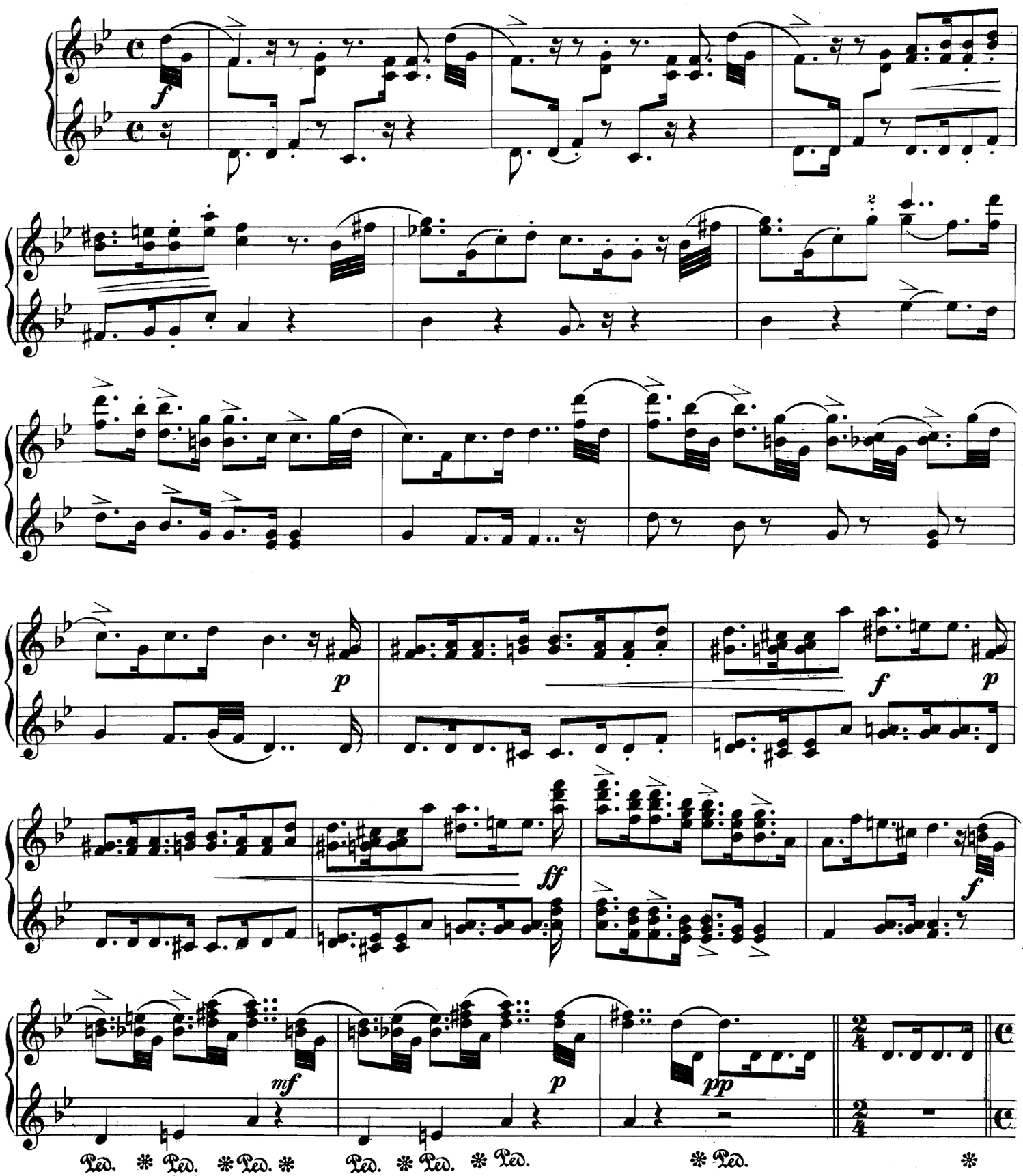

Un poco più animato. **Secondo.**

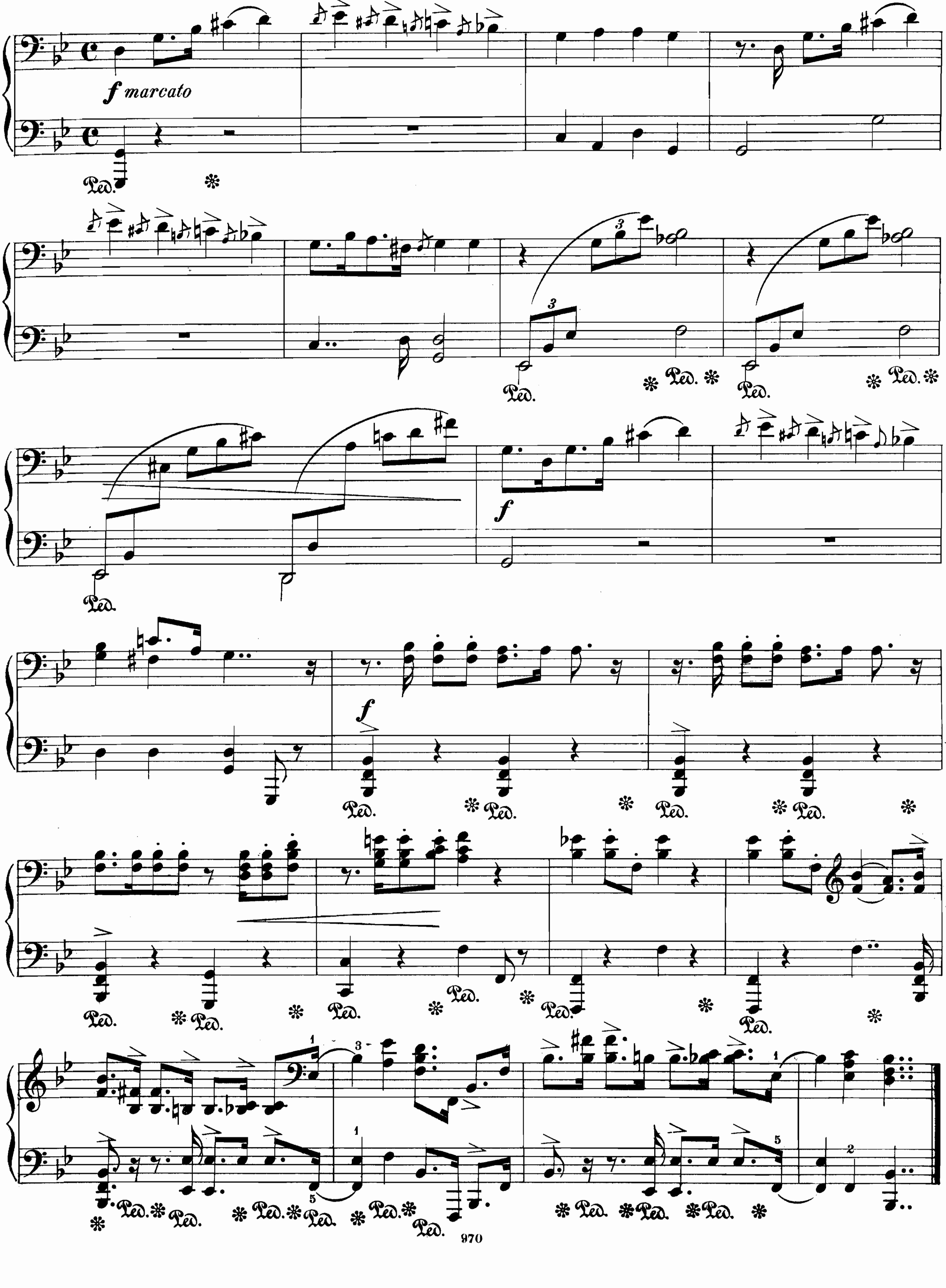

Primo.

Un poco più animato.

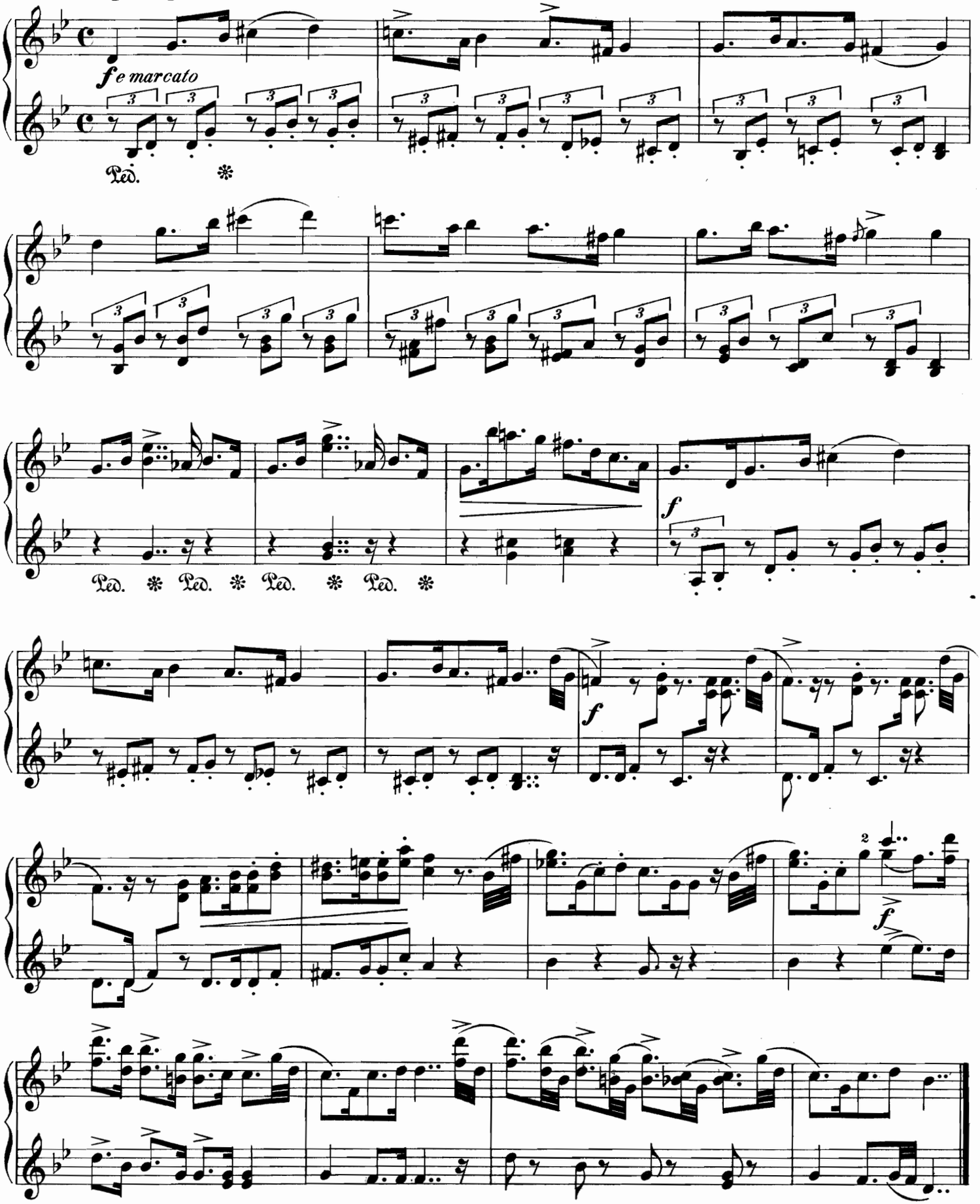

VI. Beschwörung am Spinnrocken.

Secondo.

Andante con moto. ♩ = 116.

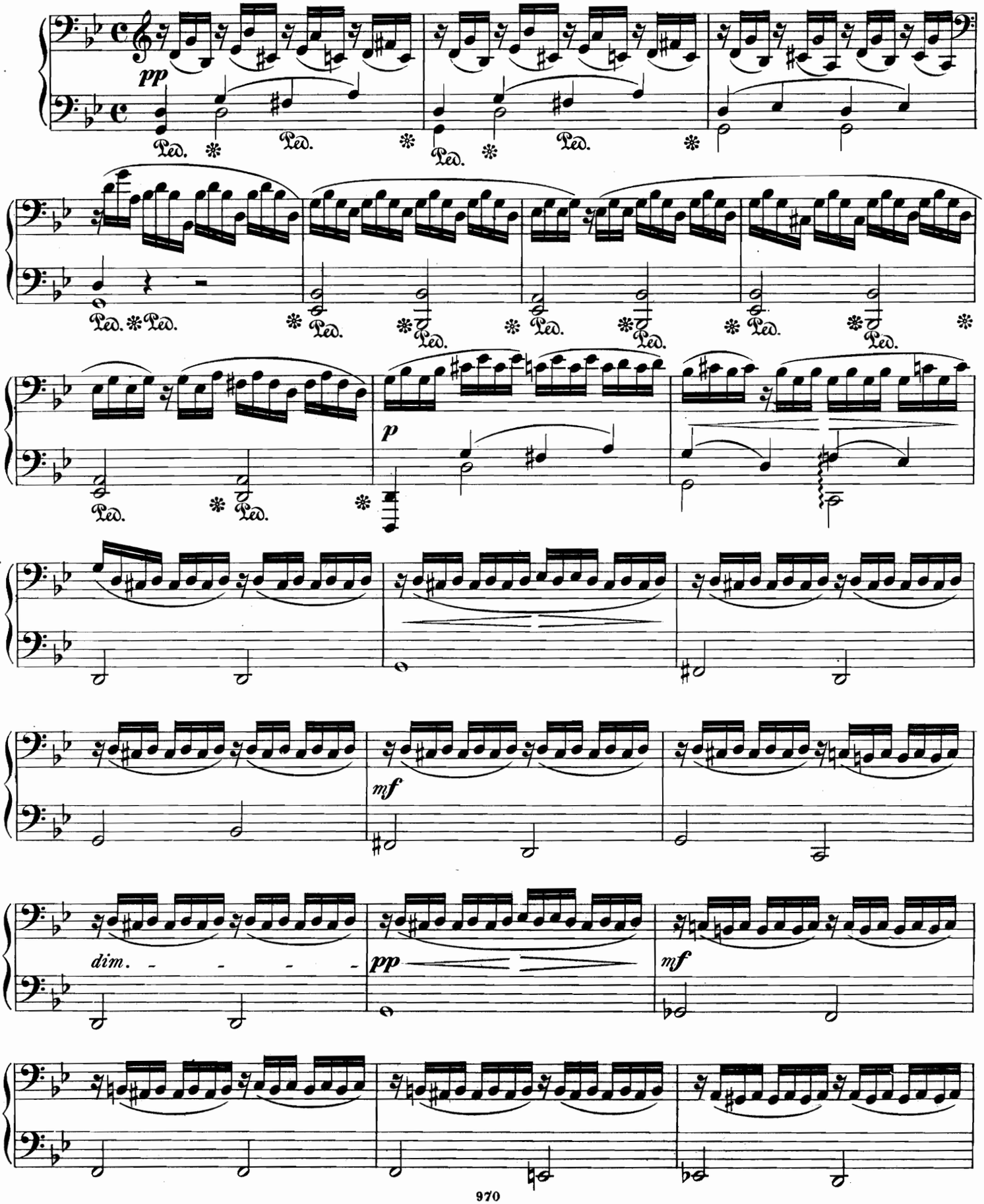

VI. Beschwörung am Spinnrocken.

Primo.

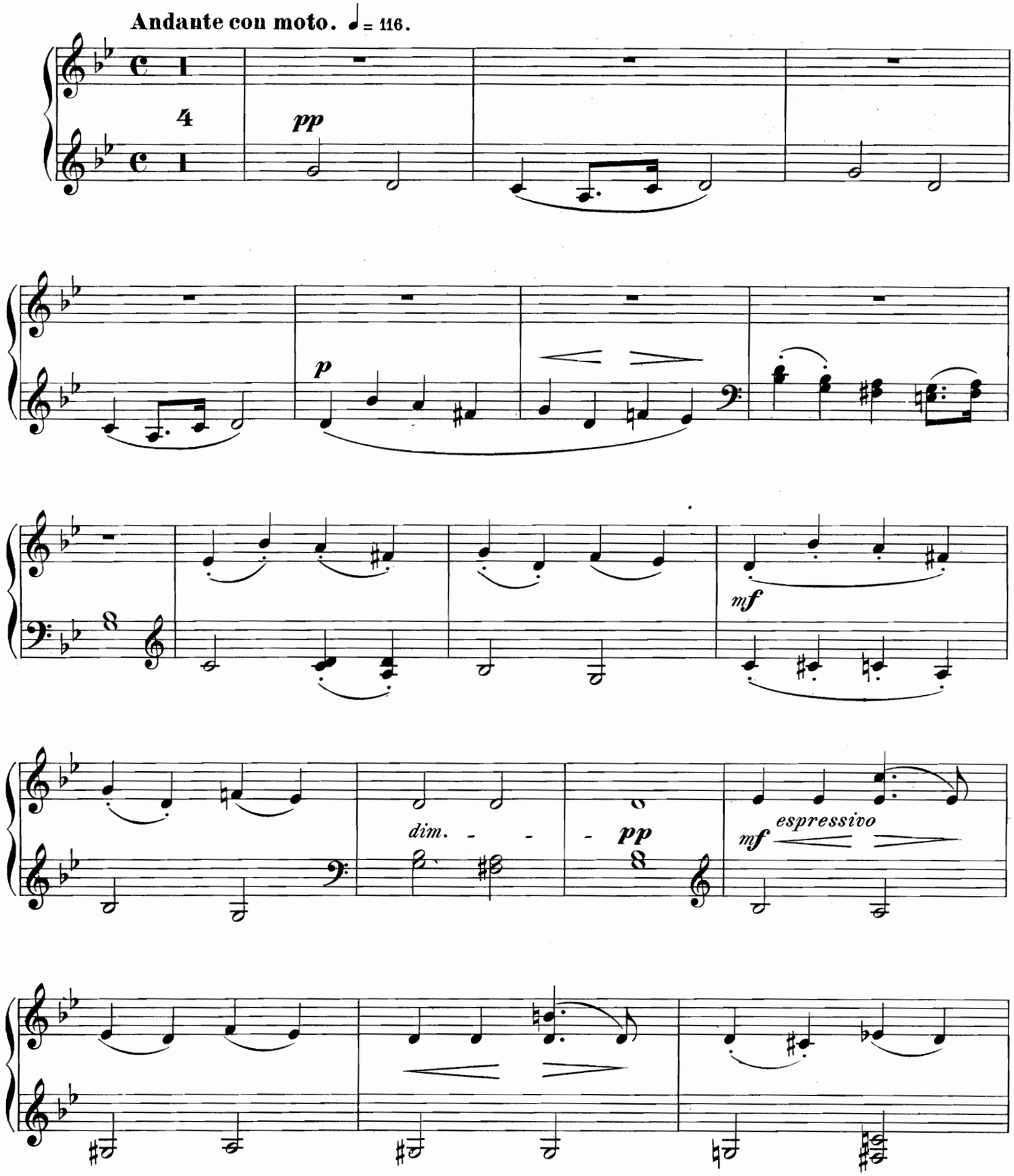

Secondo.

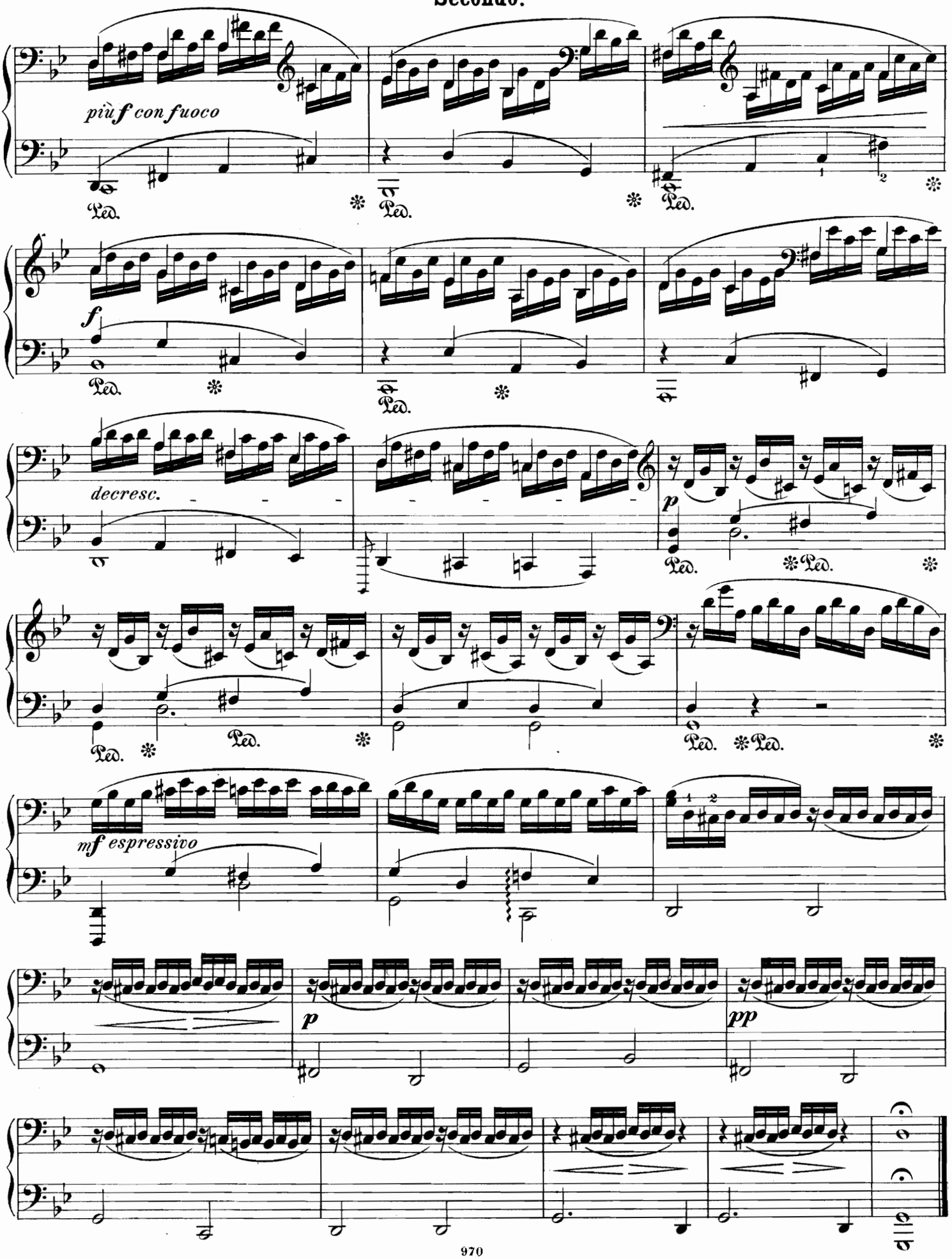

Primo.

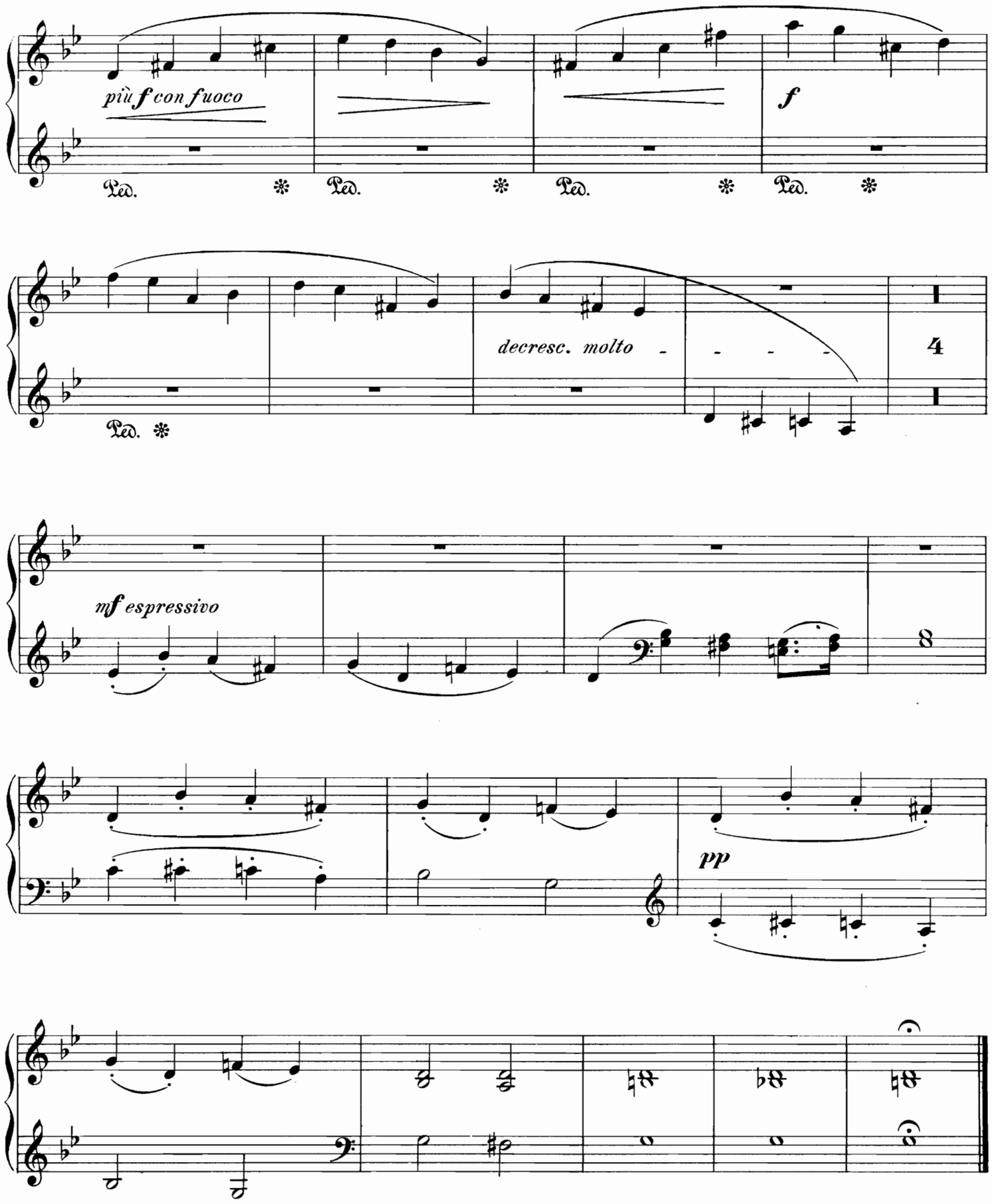

VII. Liebesglück.

Secondo.

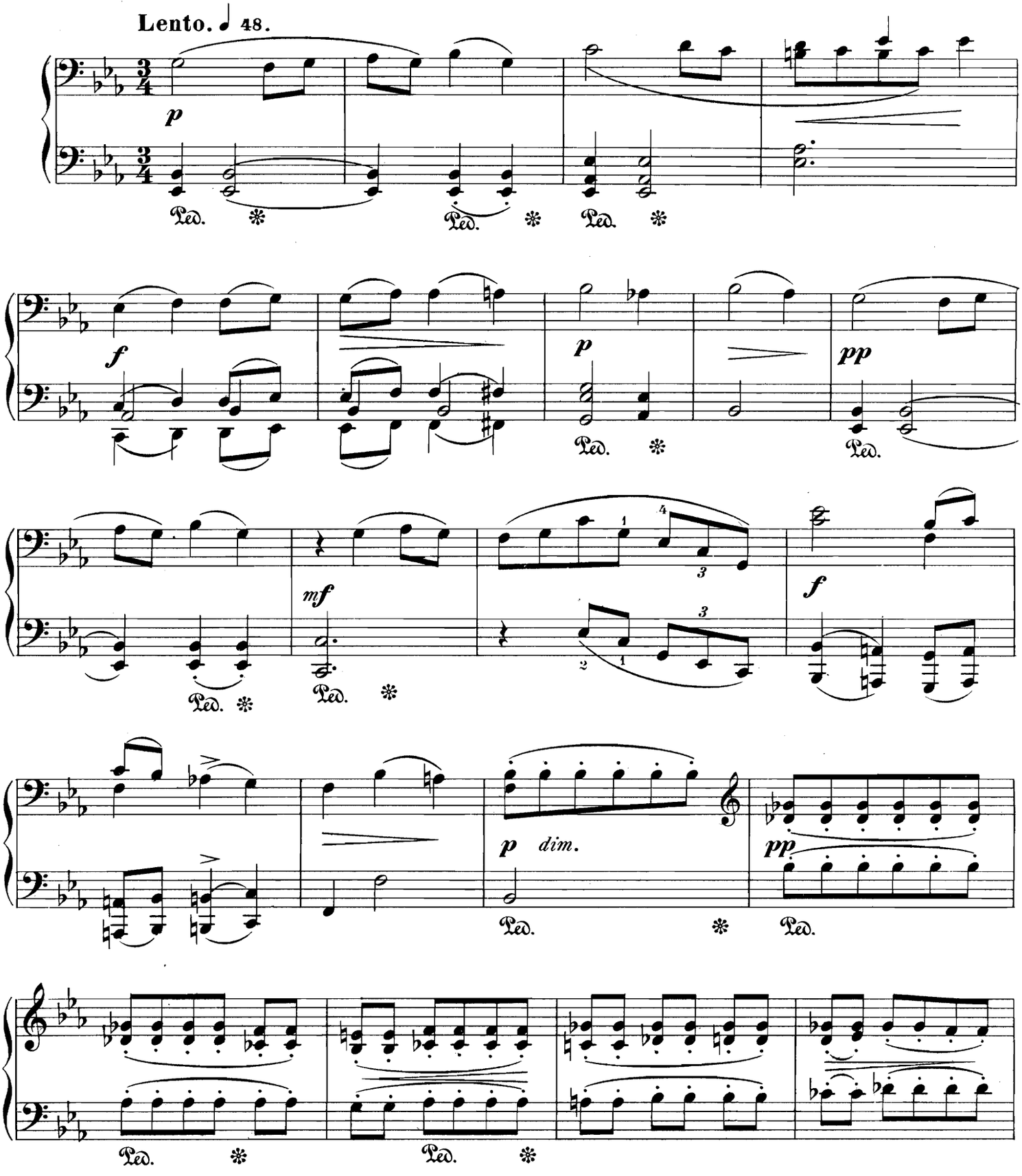

VII. Liebesglück.

Primo.

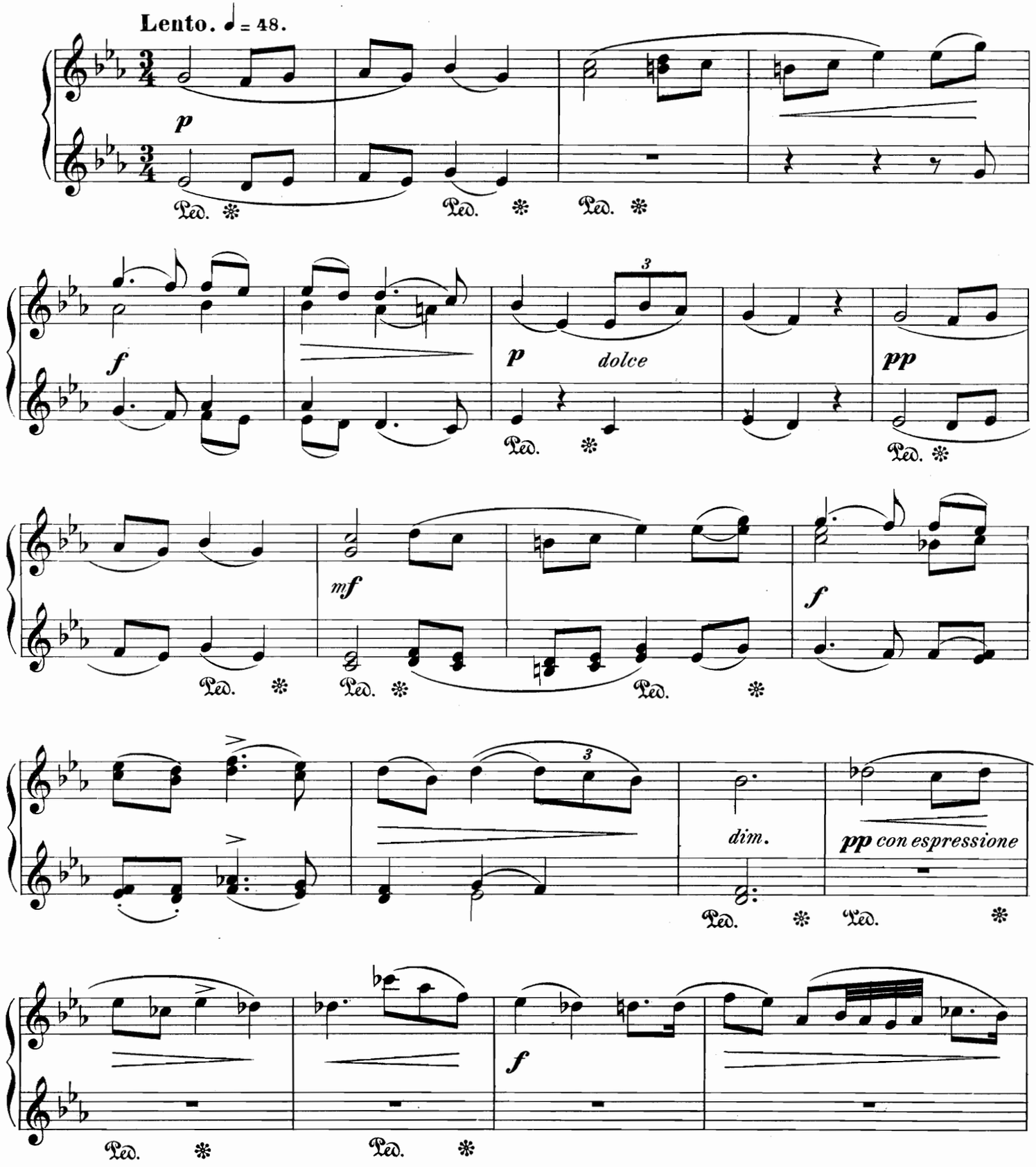

Secondo.

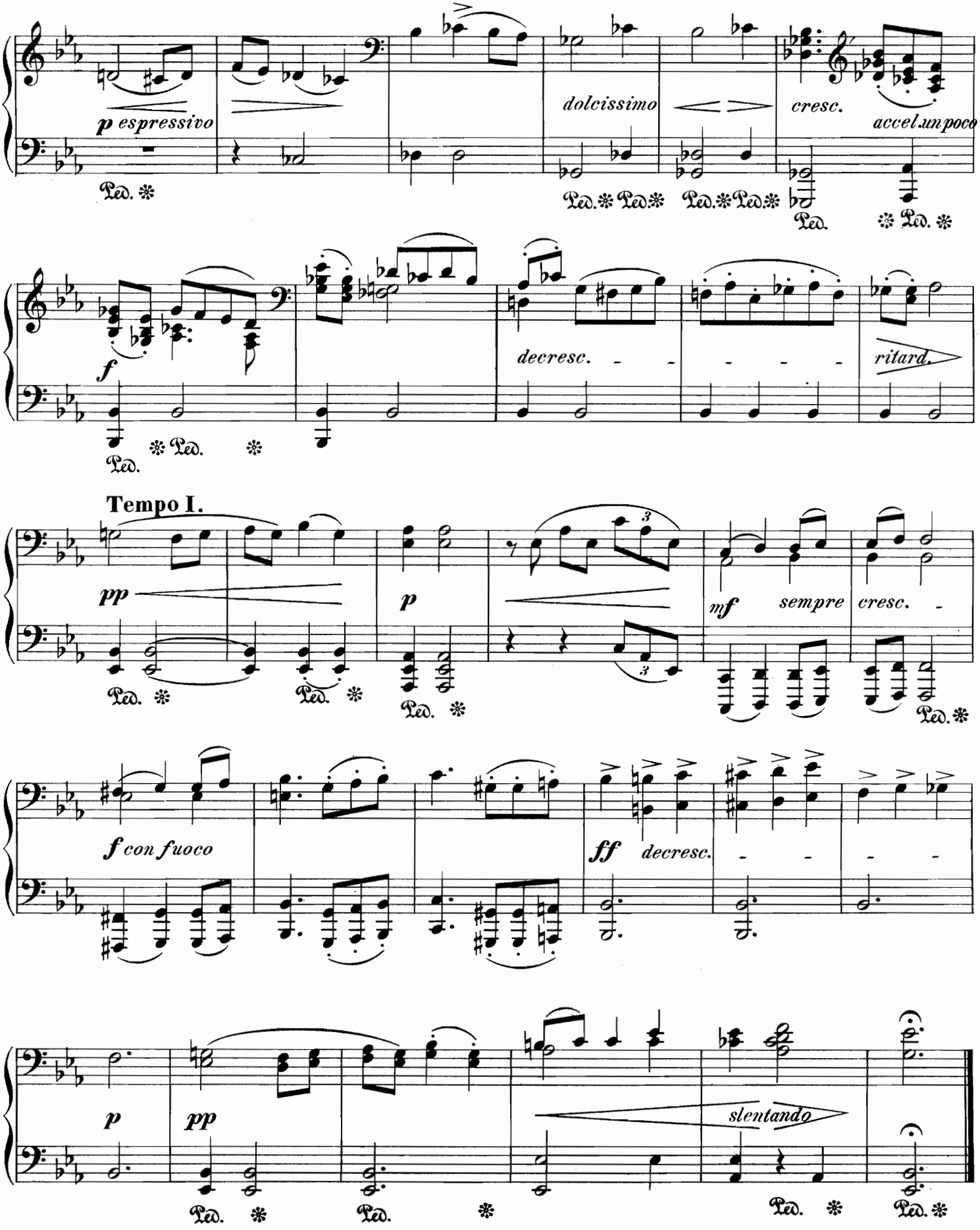
p espressivo
dolcissimo
cresc.
accel. un poco
f
decresc.
ritard.
Tempo I.
pp
p
mf sempre cresc.
f con fuoco
ff decresc.
p
pp
slentando
Ped.

Primo.

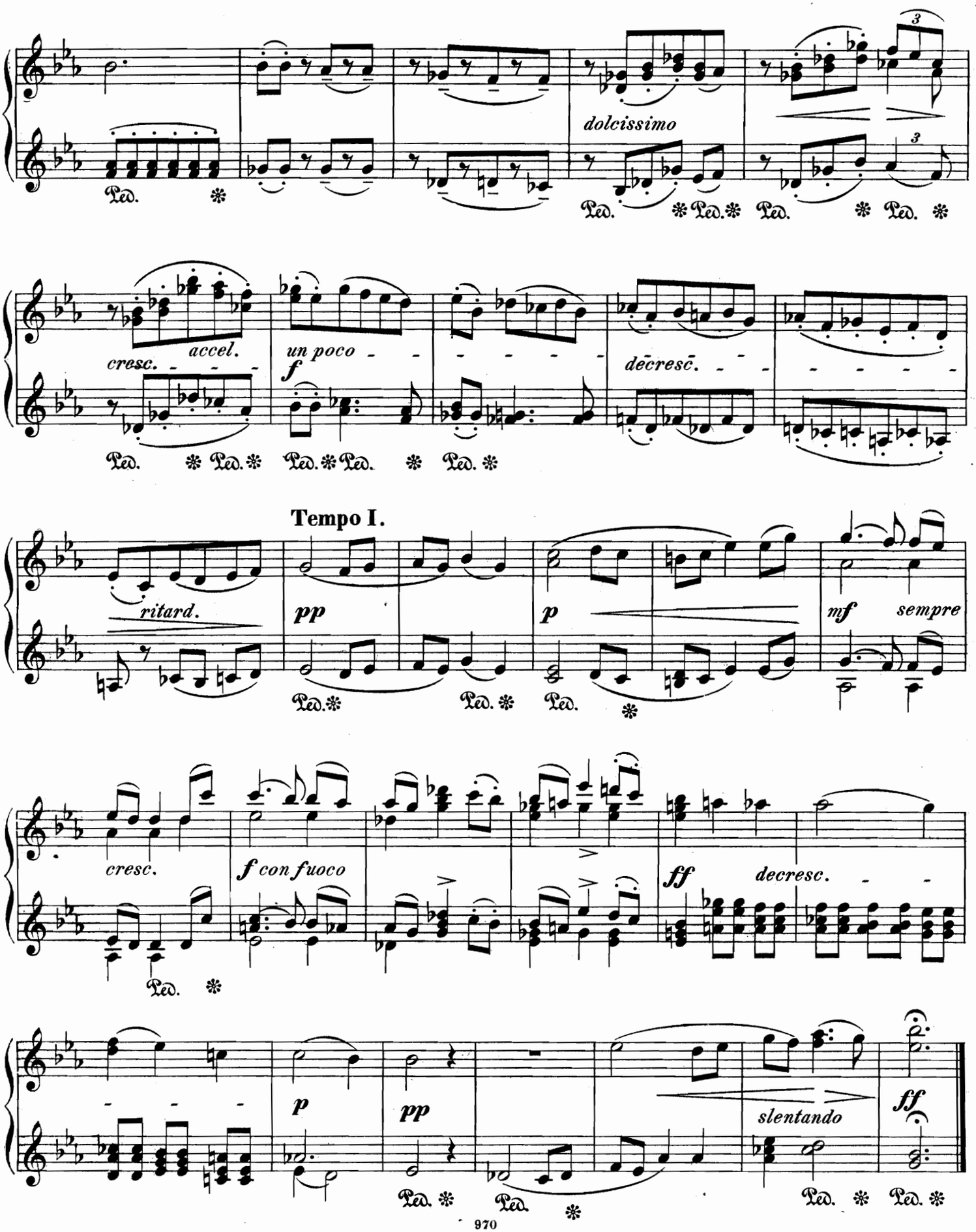
dolcissimo
cresc.
accel.
un poco
f
decresc.
Tempo I.
ritard.
pp
p
mf
sempre
cresc.
f con fuoco
ff
decresc.
p
pp
slentando
ff