

VIOLIN SOLO

Hora Mărțișorului

Grigoraș Dinicu
Arrangement Gheorghe Brănci

Allegro vivace ♩ = 150

A

39

44

49

E

58

61

64

67

F

70

73

76

sfp \longleftarrow \longrightarrow *ff*³

Hora Mărțișorului

Grigoraș Dinicu
 Arrangement Gheorghe Brănci

Allegro vivace ♩ = 132

4

9

15

22

25

29

D

f

fp

mf

f

pizz.

arco

tr

arco

pizz.

A

B

C

D

1.

2.

Hora Mărțișorului

Grigoraș Dinicu
Arrangement Gheorghe Brănci

Allegro vivace ♩ = 150

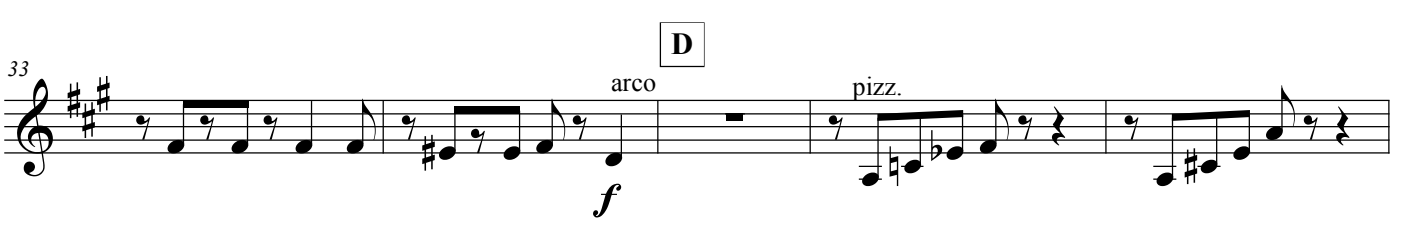
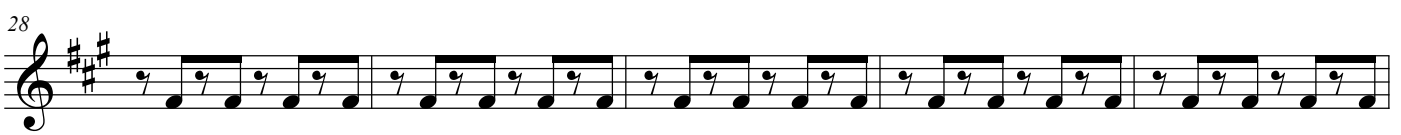
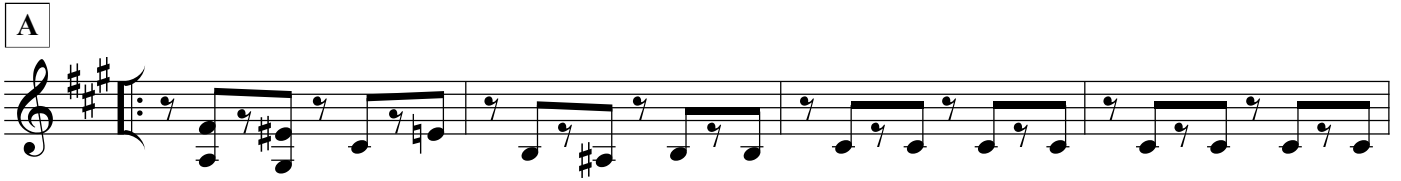
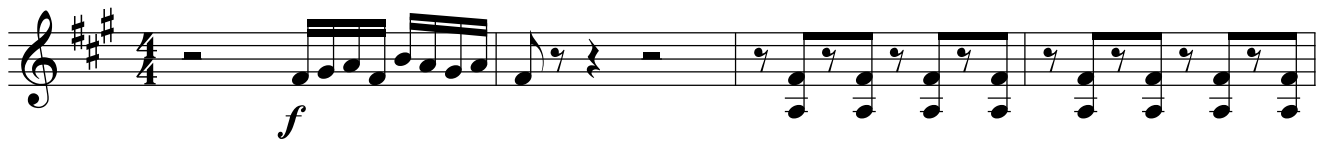

44

Hora Mărțișorului

Grigoraș Dinicu
Arrangement Gheorghe Brănci

Allegro vivace ♩ = 150

A

9

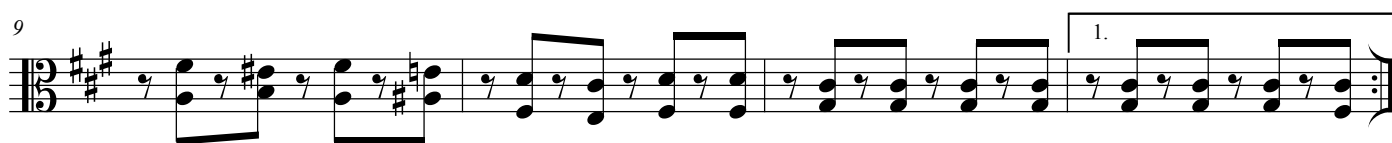

13

18

23

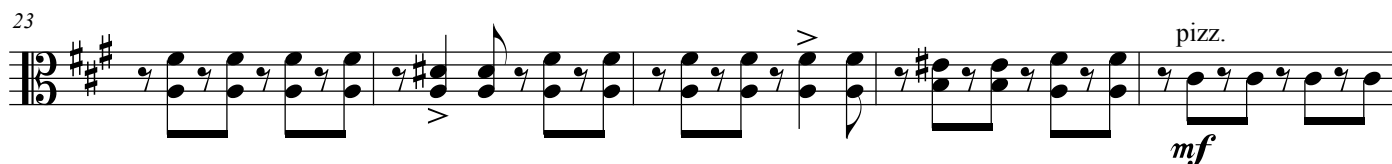

28

D

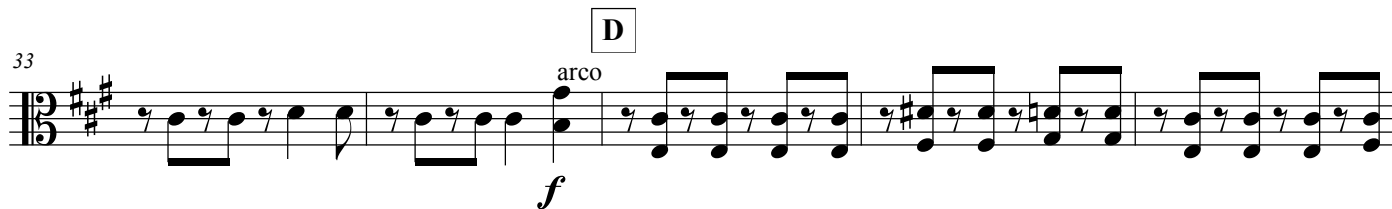

38

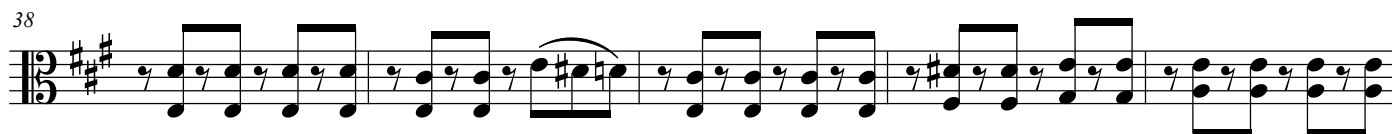

43

48

53

E

58

63

67

F

72

Hora Mărțișorului

Grigoraș Dinicu
 Arrangement Gheorghe Brănci

Allegro vivace ♩ = 150

A

7

B

C

25

pizz.

mf

30

arco

f

D

40

45

arco

50

E

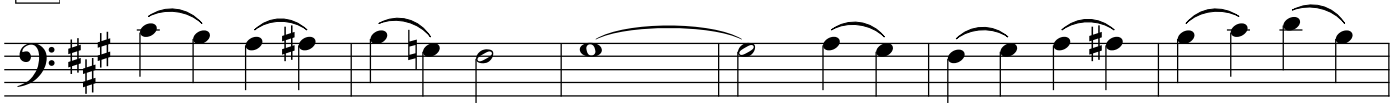

61

F

68

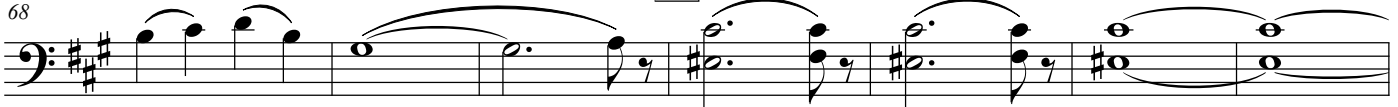

mf *mp* *p* *cresc.*

75

sfp *ff*³

Hora Mărțișorului

Grigoraș Dinicu
Arrangement Gheorghe Brănci

Allegro vivace ♩ = 150

A

2

7

f *stacc.*

1.

13

2.

B

C

25

4

pizz.

D

mp

34

arco

E

40

f

46

51

E

58

65

F

mf *mp* *p* *cresc.* *sfp* *ff*³
