

Horn in F 2

Horn Quartett (Es-Dur)

I.

Stefan Diehl

♩ = ca. 120

Horn Quartett (Es-Dur)

2

47 1. | 2.

mf

54

mf

60

ff

66

mf

72

mf

77

f

82

rit. *a tempo*
mf

87

mf

91

mf

96

mf

100

105

111

117

124

131

II.

Slowly ♩ = ca. 75

9

16

23

Horn Quartett (Es-Dur)

4

32

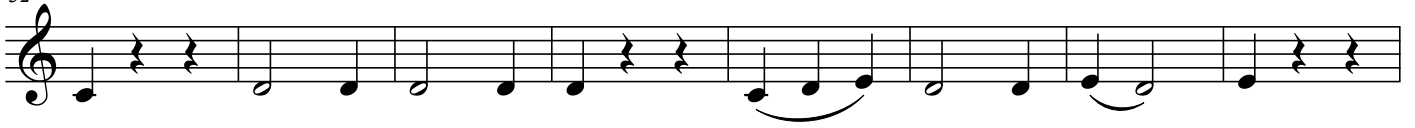

40

48

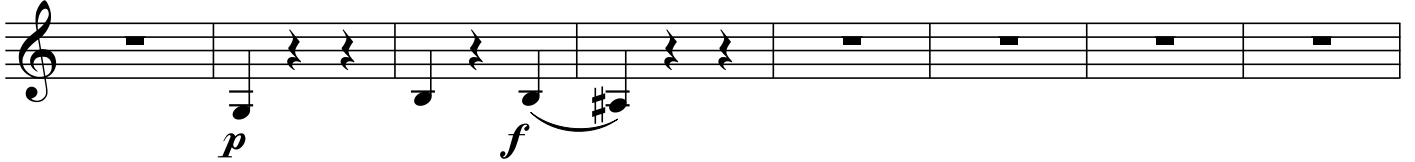

56

62

70

77

86

94

101

III.

♩ = ca. 160

Horn Quartett (Es-Dur)

6

71 *f*

77

83 *mf* *f*

89 *mf*

94 *f* *rit.* *p* Tempo I ♩ = ca. 160

100 *p*

108 *mf*

114

120 Solemnly ♩ = ca. 100 *rit.* *f* *ff* *a tempo* 3

126 *rit.*

133 *fff*