

AI DILETTANTI

RIGOLBERTO

DI VERDI

liberamente trascritto

IN

DODICI PIACEVOLI STUDI

PER

Clorino solo

DA

VINCENZO CORBELLINI

29272	ATTO I. Preludio ed Introd. ^o — Minuetto e Segui- to dell'Introd. ^o	Fr.2....
29273	Scena e Duetto „Figlia! Mio padre!„.....	2.50.
29274	Duetto „Signor nè principe„.....	4.50.
29275	Aria „Caro nome che il mio cor„ — Coro del Finale I.....	4.50.
29276	ATTO II. Scena ed Aria „Parmi veder le lagrime„ Coro „Scorrendo uniti„.....	4.75.
29277	Scena ed Aria „Cortigiani, vil razza dannata„.....	4.75.
29278	Scena e Duetto „Tutte le feste al tempio„.....	2.75.
29279	ATTO III. Canzone „La donna è mobile„ Quar- tetto „Un di se ben rammentomi„.....	2....
	In un solo volume.....	10....

P

Prop. degli Editori

MILANO

Dall'I.R. Stabilimento Nazionale Privilegiato di
TITO di G. RICORDI
Conto degli Omenoni N° 4720 e a fianco dell'I.R. Teatro alla Scala.
Firenze, Ricordi e Jouhaud. Mendrisio, Pozzi.

Per maggior facilità si possono omettere le note stampate in piccolo, che non sonò *abbellimenti*.

ATTO PRIMO. PRELUDIO ED INTRODUZIONE.

N° 1.

And.^{te} Sostenuto.

All^o con brio.

BALLATA.
All^{to}

rall:.....

The third system begins with the tempo marking "rall:.....". The music continues with similar rhythmic complexity as the first system.

Questa o

The fourth system begins with the tempo marking "Questa o". The music continues with similar rhythmic complexity as the first system.

quella per me parl sono

The fifth system begins with the tempo marking "quella per me parl sono". The music continues with similar rhythmic complexity as the first system.

brill:

The sixth system begins with the tempo marking "brill:". The music continues with similar rhythmic complexity as the first system.

The seventh system continues the piano accompaniment, featuring some triplet and four-note groupings.

The eighth system continues the piano accompaniment, featuring some triplet and four-note groupings.

MINUETTO E SEGUITO DELL'INTRODUZIONE.

N° 2.

Allegro
Tempo di Minuetto

All' con brio.

SCENA E DUETTO „Figlia! Mio padre! a te dappresso,,

N.º 3.
Andante.

Pa - ri sia - mo io la lingua egli ha il pugnai l'uomo son io che

4.^a Corda

Rec:

ri - de ei quel che spegne

Quel vec - chio ma - le - di - va - mi

All.^o O uomini

- tu - ra vil scel - le ra - to mi fa - ce - ste

voi o rabbia esser dif - forme

rabbia esser buf - fone non do - ver non poter al - tro che

Adagio. ri - der Il re - tag - gio d'ogni uom m'è

tol - to il pian -

Moderato. - to

fa ch'io ri - da but -

Rec.

- fo - ne forzarmi deggio e far - lo oh dan - na - zione

f

o - dio a voi cor - ti - gia - ni scherni -

- tori quan - ta fa mor - der - vi ho

gio - ja se i - ni - quo io

son per cagion vostra è so - lo

And^{te}

Quel vecchio male - divami

rall.

tal pen - sier perchè conturba o - gnor la men - te

mia mi coglie - rà sven - tu - ra ah no è fol - li -

All^o vivo.

brillante

- porta se non volete di voi par - lar - mi non u - scir mai a to che im -

6 Andante.

Deh non parlare al mi-sero

con trasporto

Oppure

3^a corda.

1^{ma}

2^{da}

All: *pp*

amici voi dunque non avete Patria parenti
 Cul-to fa-mi-glia la pa-tria
 Già da tre lune
 mai mai U-scita dimmi dunque
 sei no guai Potrian seguirla rapirla an-
 -cora or-ror o-là Si-
 -gnor ahveglia o

Moderato.

don - na questo fior

fuor

All^o alcun v'è

nemmen al Duca non che ad altri a

lui mia figlia ad - di - o ad - dio mi - o pa - - dre ah!

pa - dre mio pa - dre ad - di - o

DUETTO „Signor nè principe „

N° 4.
Allegretto.

Signor nè principe

l'a - - mo l'a - mo ri - petilo

schiodimi ciel di contento

Ab! insepara - bile d'a - more il Dio strin - geva o vergine tuo fato

Andante.

È il sol dell' a - ni - ma

pp

stent:

con anima

All.^o Che m'a - mi deh ri - pe - ti - mi l'u - di - ste Oh me fe -

Rec:

-lice

Gual - tier Mal - de Studen - te so - no e

povero

Vivace. Ad - dio ad - dio spe - ranza ed anima

SCENA ED ARIA „Caro nome che il mio cor,,

N° 5.

All.^o mod.^o assai.

CORO DEL FINALE PRIMO. „Zitti, zitti,,

N° 6.
Allegro.

secche e represse

p

crea.

pp

p

p

dim.

pp

pp

SCENA ED ARIA „Parmi veder le lagrime,,

N.º 7.
All'agitato.

El - la mi fu ra - pi - ta e quando o cie - lo prima che il mio

presagio interno sull'orma mi spingesse schiuso era l'uscio e la magion

deserta e dove ora sarà quell'angiol caro

Ella mi fu ra - pita e chi l'ar - diva

Ma ne a - vrò ma ne avrò ven - det - ta lo chiede il pianto

del - - la mia di - let - - ta

A single musical staff in treble clef with a key signature of one flat (B-flat). The melody is written with a long slur over the first few notes, followed by a series of eighth and sixteenth notes. The lyrics 'del - - la mia di - let - - ta' are written above the staff.

Adagio.

Par - - mi ve - der le la - - gri - me

un po' rit:

ritenuto

ritard: un poco

8ⁿ

CORO „*Scorrendo uniti remota via,*„

N° 8.
Allegro.

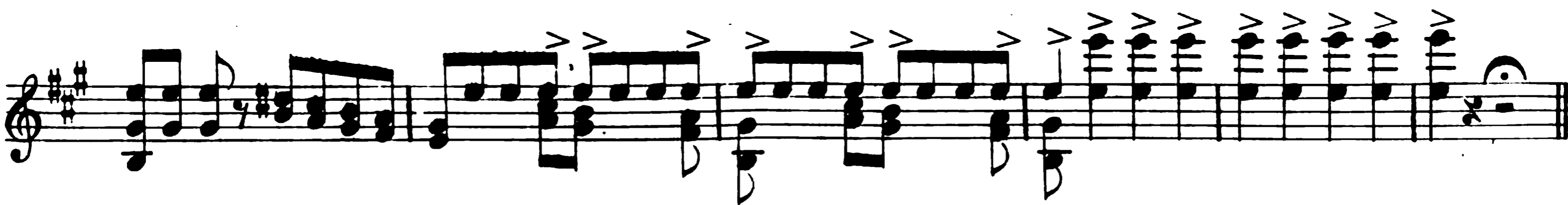

Moderato.

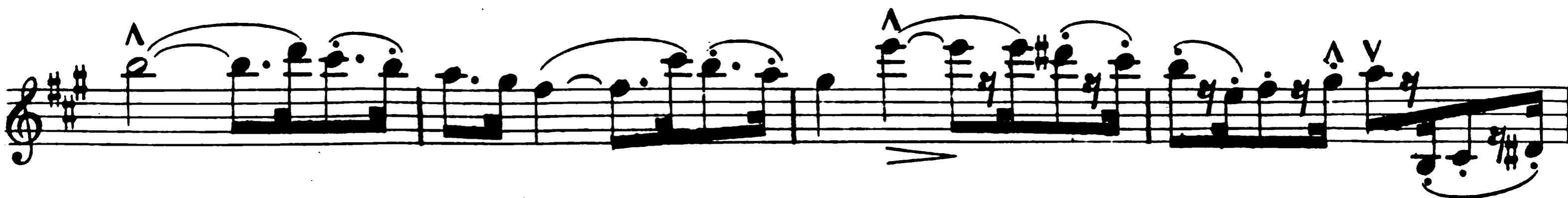

SCENA ED ARIA „Cortigiani, vil razza dannata,,

N° 9.

All. assai Mod.º

Allegro.

And^{te} agitato.

leggerissimo.

ff

SCENA E DUETTO „Tutte le feste al tempio.,

N°10.
All° vivo.

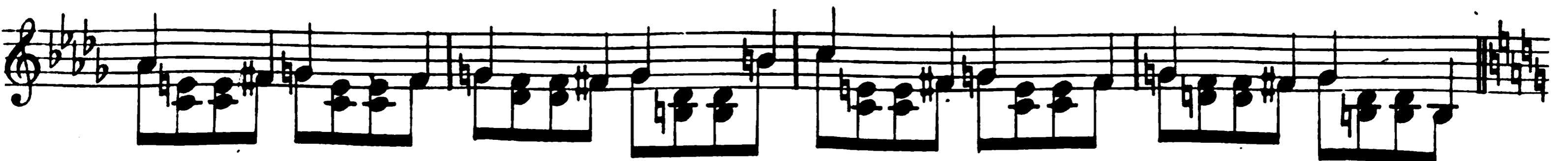
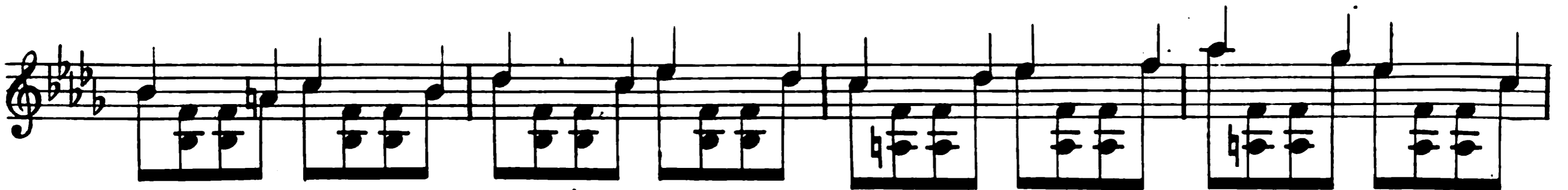
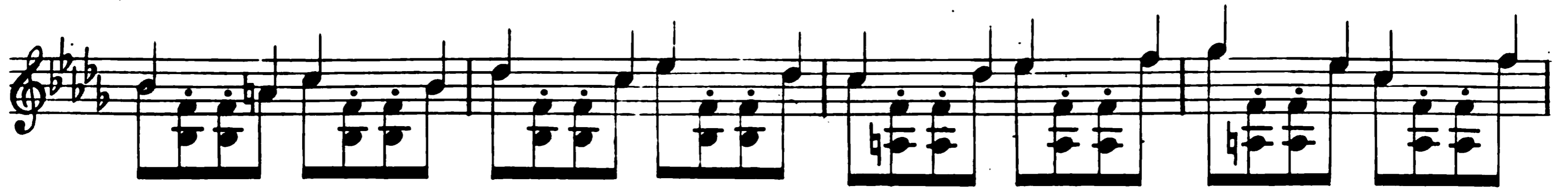

Ite di qua voi tutti

e ch'io ci so - no

tempo

Par - la siam so - li Ciel dam - mi coraggio

Andantino.

Tutte le feste al tempio

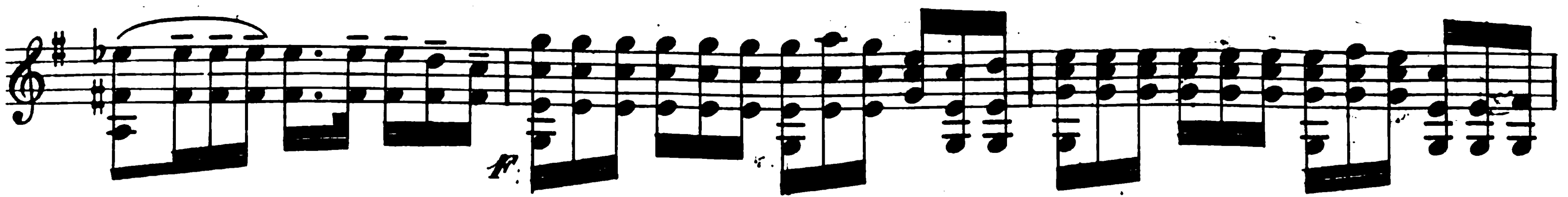
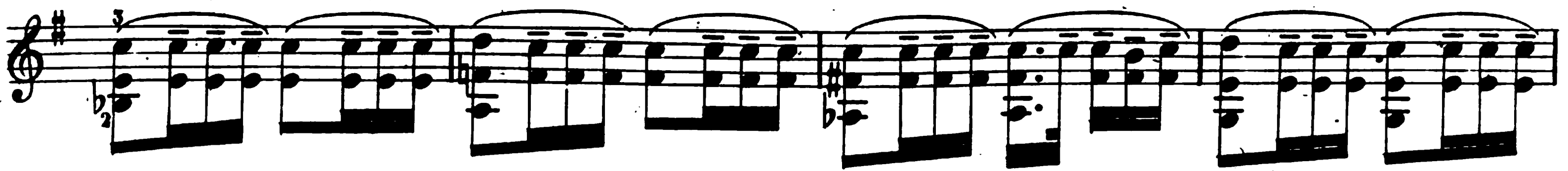
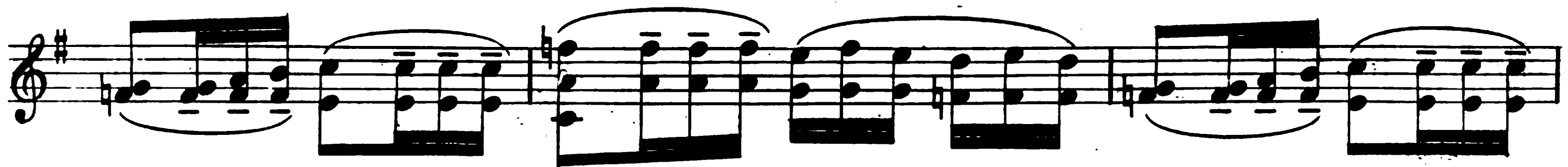
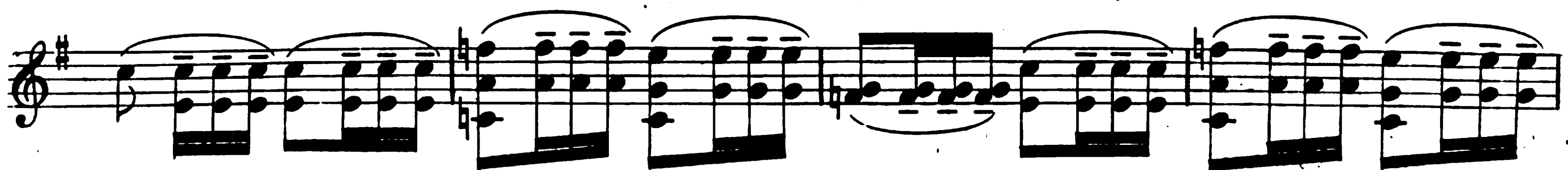
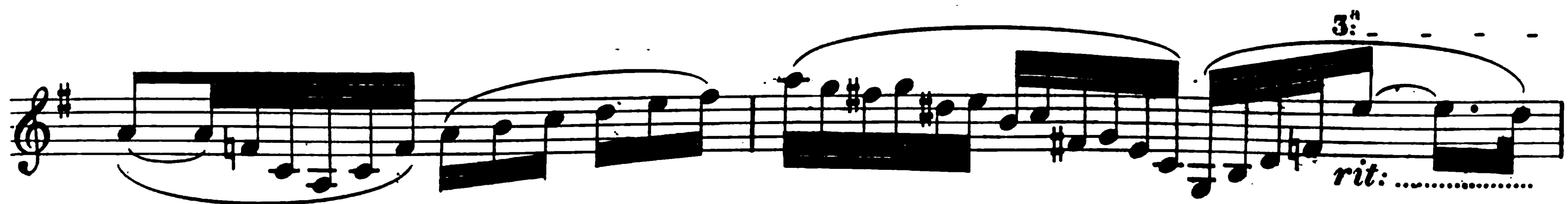
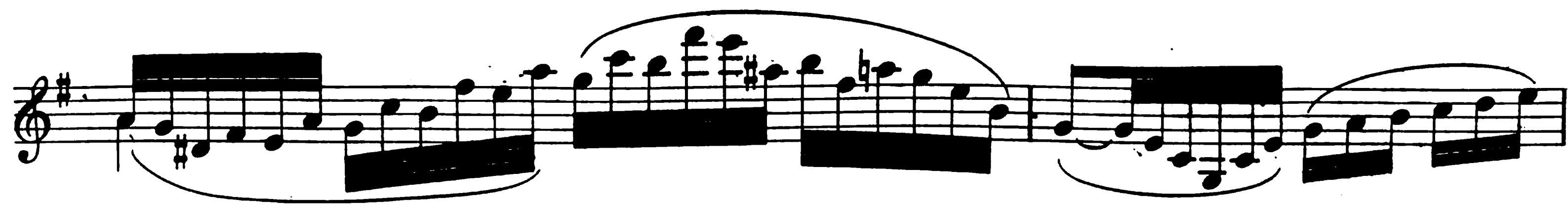

Più lento.
con passione

Allegro.

Com - piu - to pur quanto a far mi re - sta lasciare po - tremo quest'aura fu -

- ne - sta *rall:.....*

All° vivo.

CANZONE „La donna è mobile,,

N.º 11.

Allégo.

QUARTETTO „Un dì se ben rammentomi,,

N.º 12.
Allegro.

Andante.

con anima.
