The Church Organist,

A COLLECTION OF

Organ Pieces,

FOR USE DURING DIVINE SERVICE,

by

Charles Collin.

ORGANIST OF THE CATHEDRAL OF St BRIEUC.

Book **5.**

Reduced Price **2/6**

London & New York

NOVELLO, EWER & Co

cesm
M
6
C697
v.7

Gt. soft Diaps.
Sw. soft 8 ft.
Ch. Gamba & Salcional coupd. to Sw.
Ped. soft 8 & 16 ft. coupd. to Ch.

Communion or Offertoire.

Andantino espressivo. ♩ = 96.

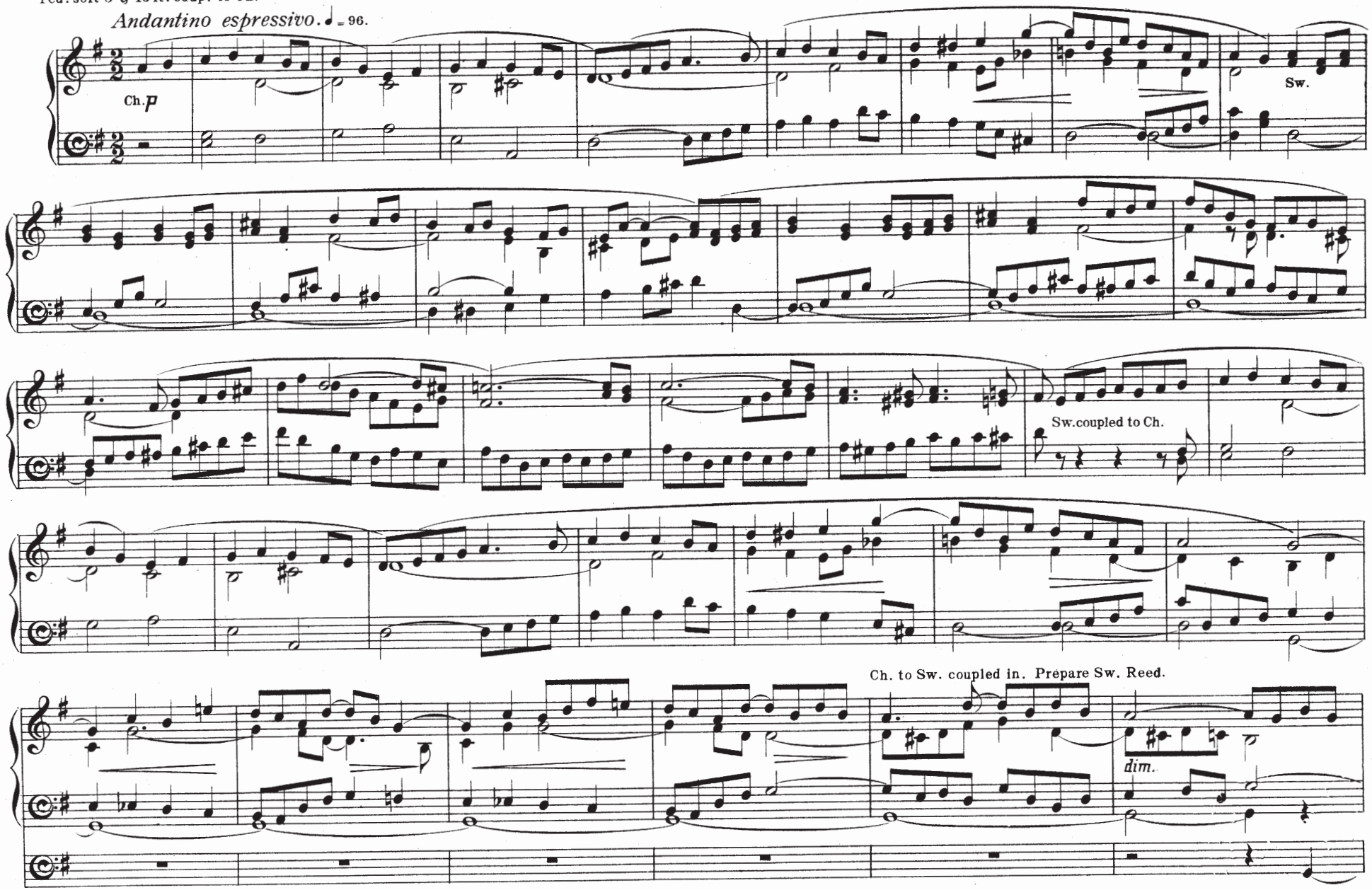

597273

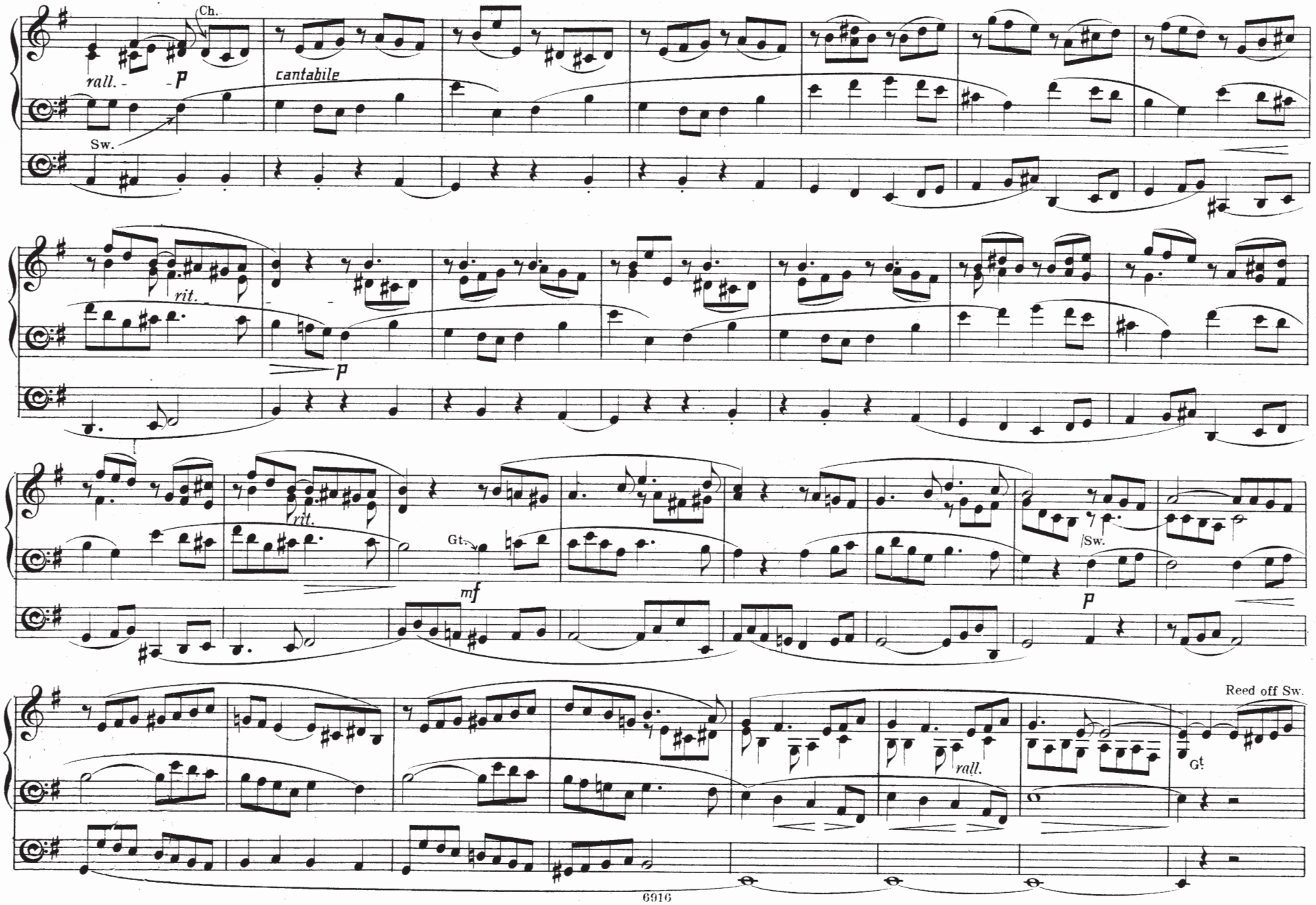
Ch.
rall.
p
cantabile
Sw.
rit.
p
rit.
Gt.
mf
/Sw.
p
Reed off Sw.
rall.
Gt

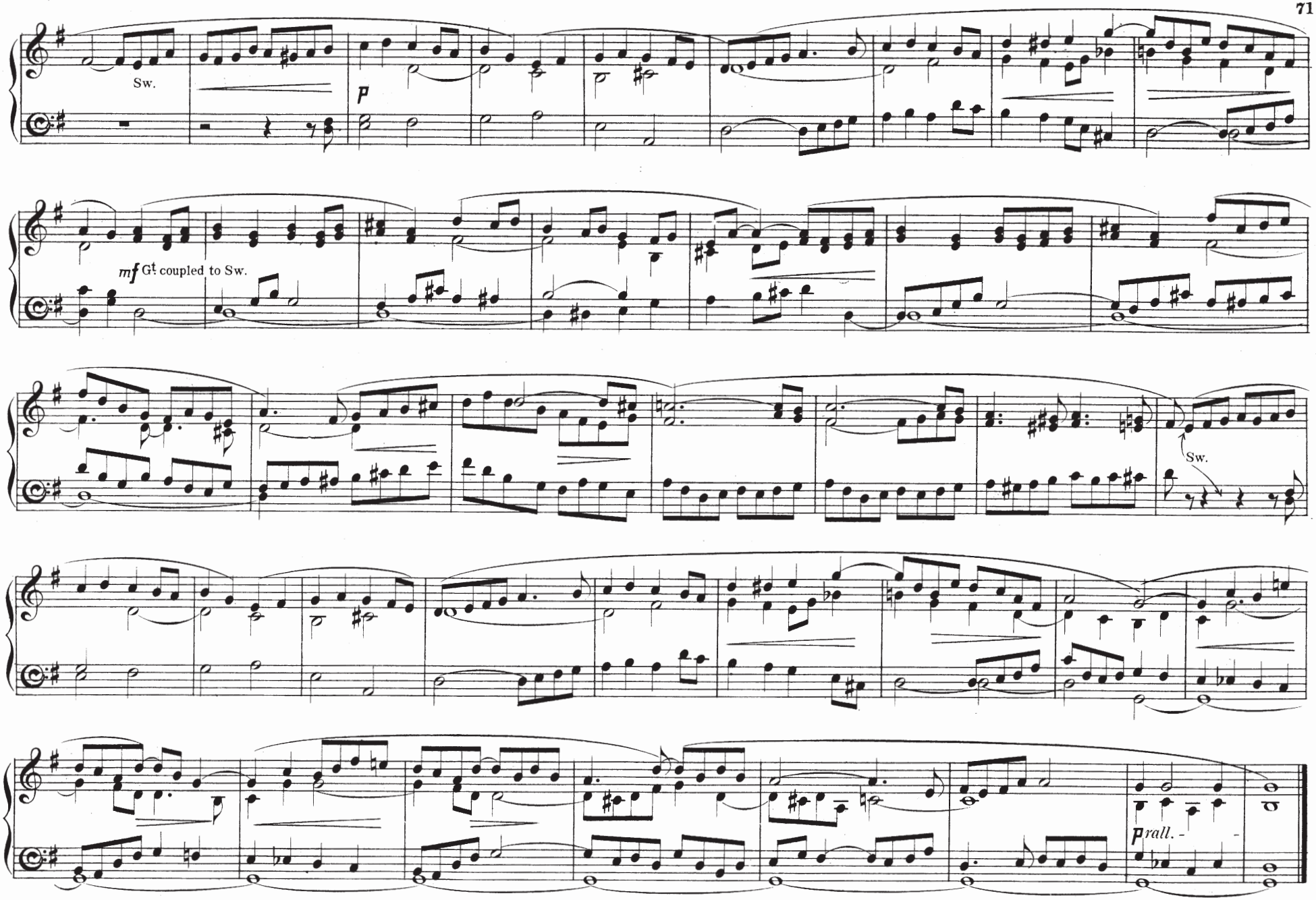
Sw.
p
mf Gt coupled to Sw.
Sw.
p rall.

Gt. Diap. 8 & 4 ft coupd to Sw.
Sw. 8 & 4 ft. with Reeds.
Ped. 16 & 8 ft. coupd to Gt.

Prelude on the Hymn of St. Joseph.

Moderato. ♩ = 69.

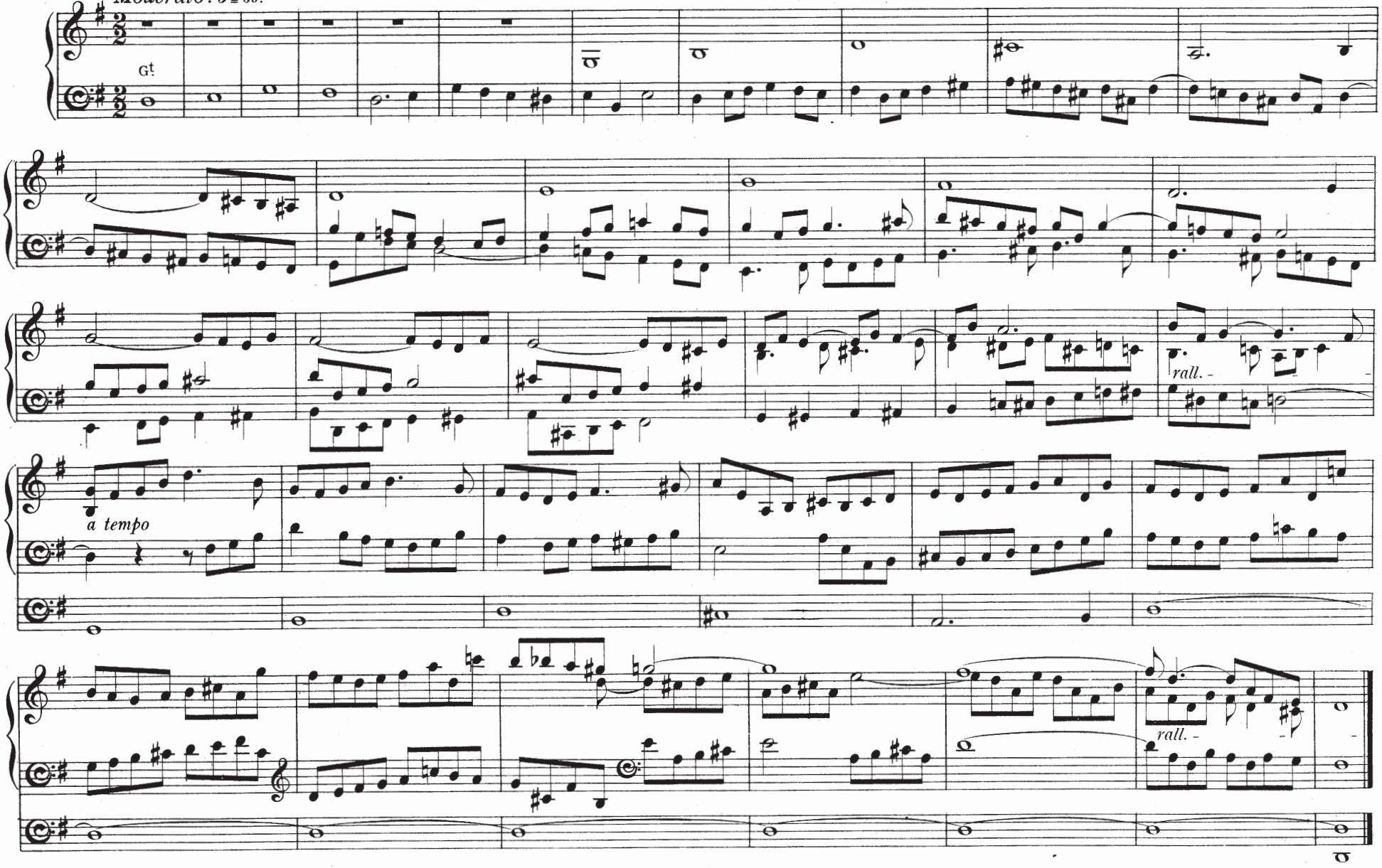

G! Full. coupd to Sw.
Sw. *mf* 8 8 4 f!
Ch. 8 8 4 f! with Reed.
Ped. Full. coupd to G!

Offertoire for Easter-day.

Allegro vivo. ♩. = 54.

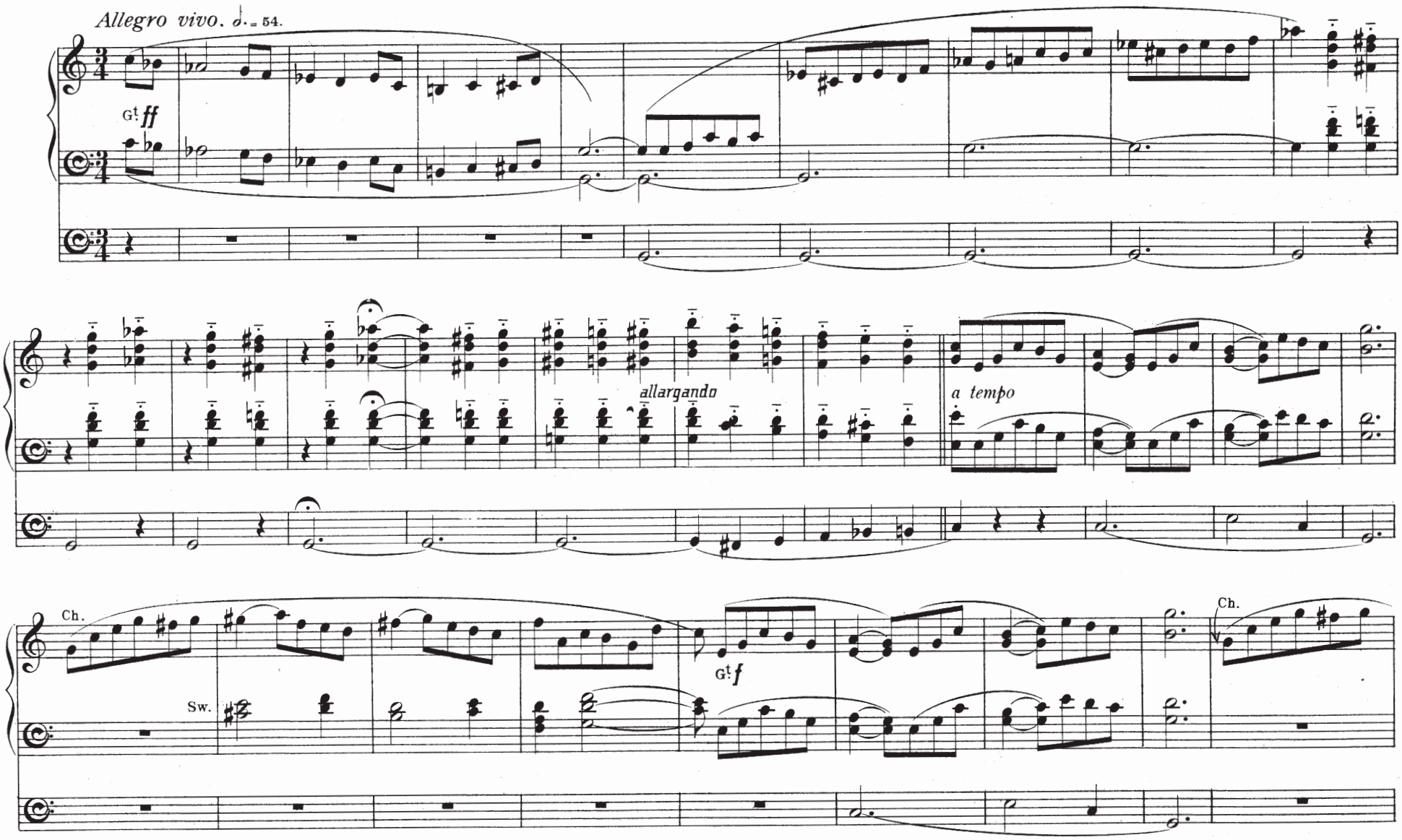

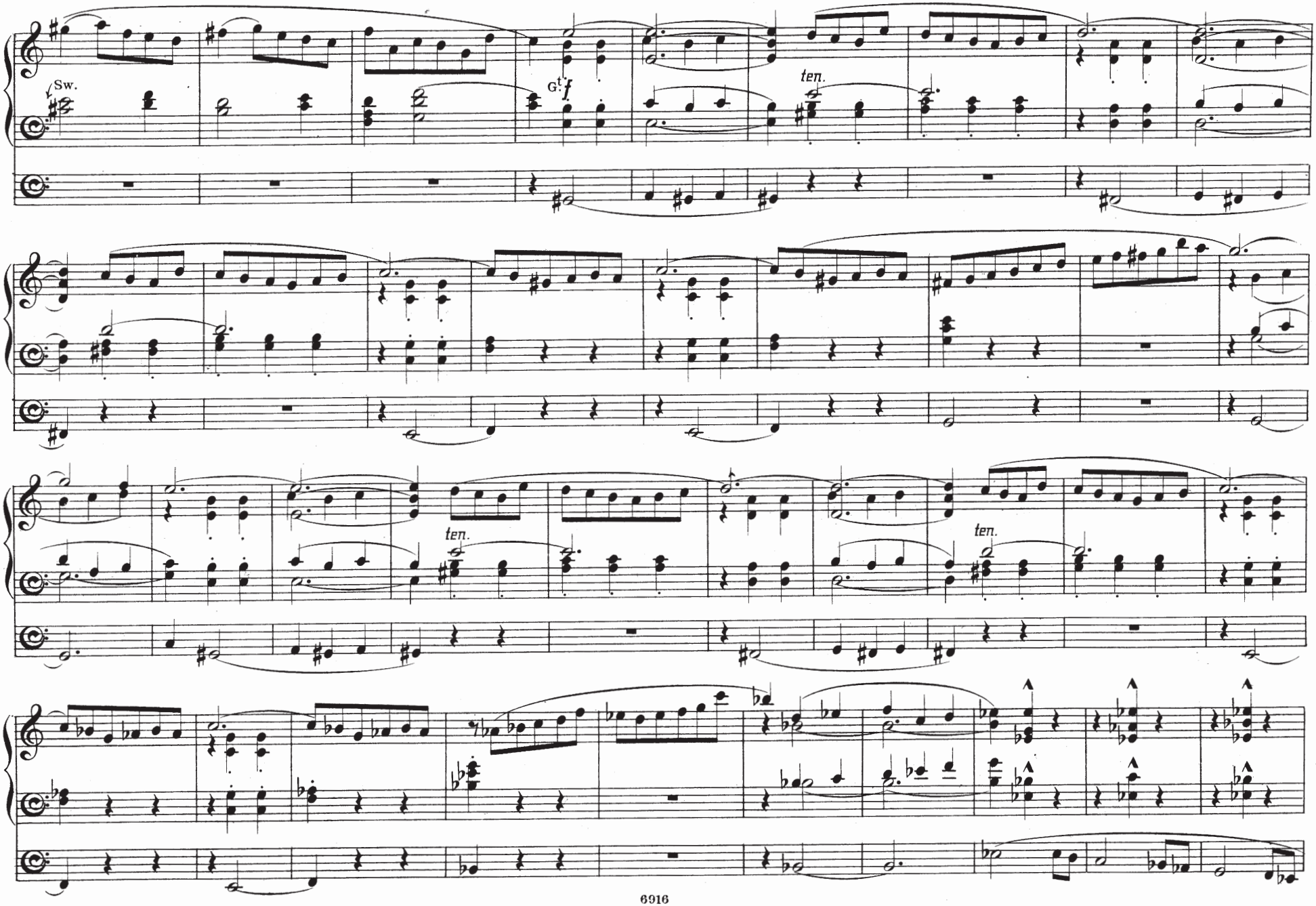
Sw.
Gt.
f
ten.
ten.
ten.
ten.

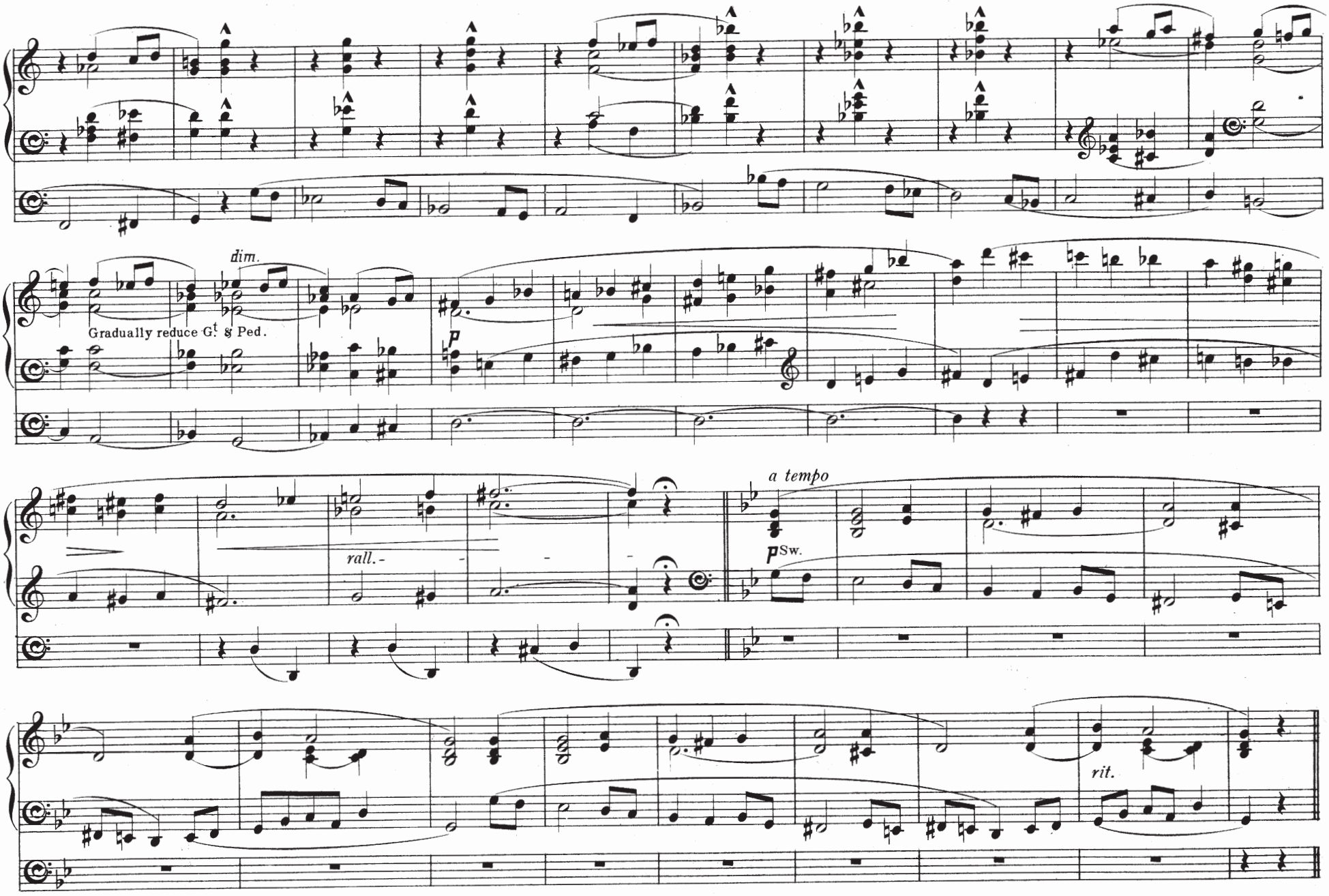
dim.
Gradually reduce G! & Ped.
p
rall.
a tempo
pSw.
rit.

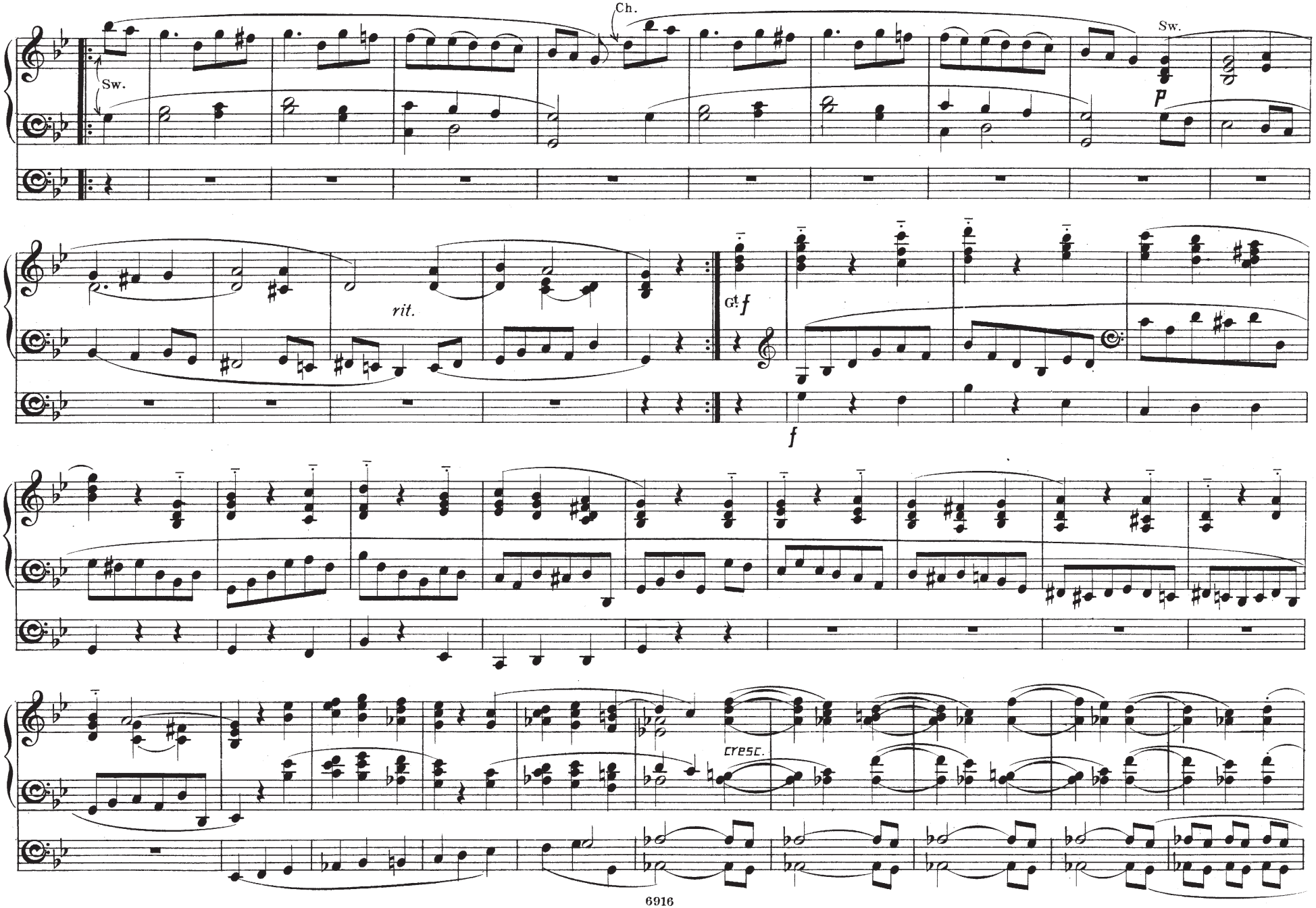
Ch.
Sw.
Sw.
p
rit.
Gt f
f
cresc.

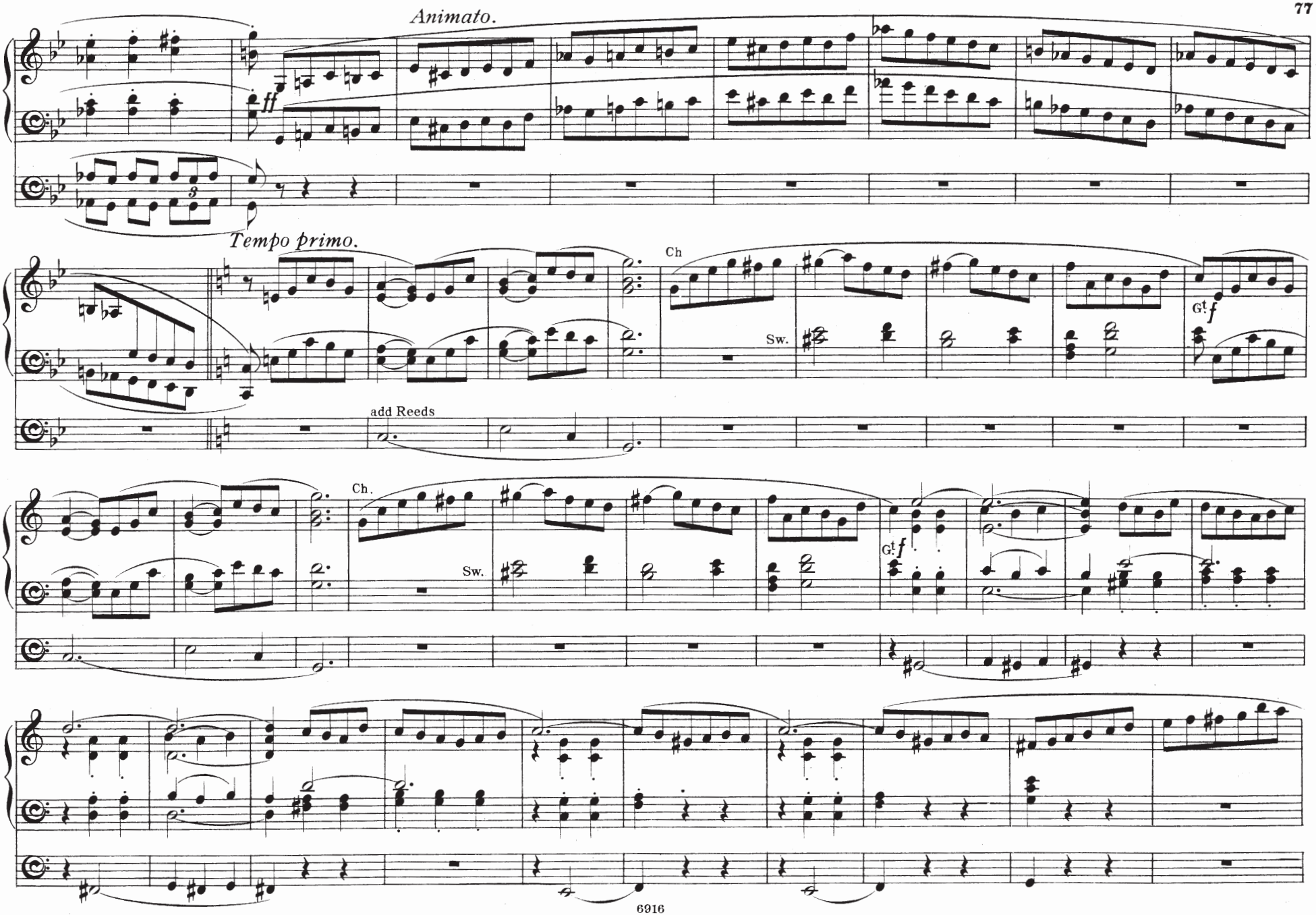
Animato.
ff
Tempo primo.
Ch
Sw.
G! f
add Reeds
Ch.
Sw.
G! f

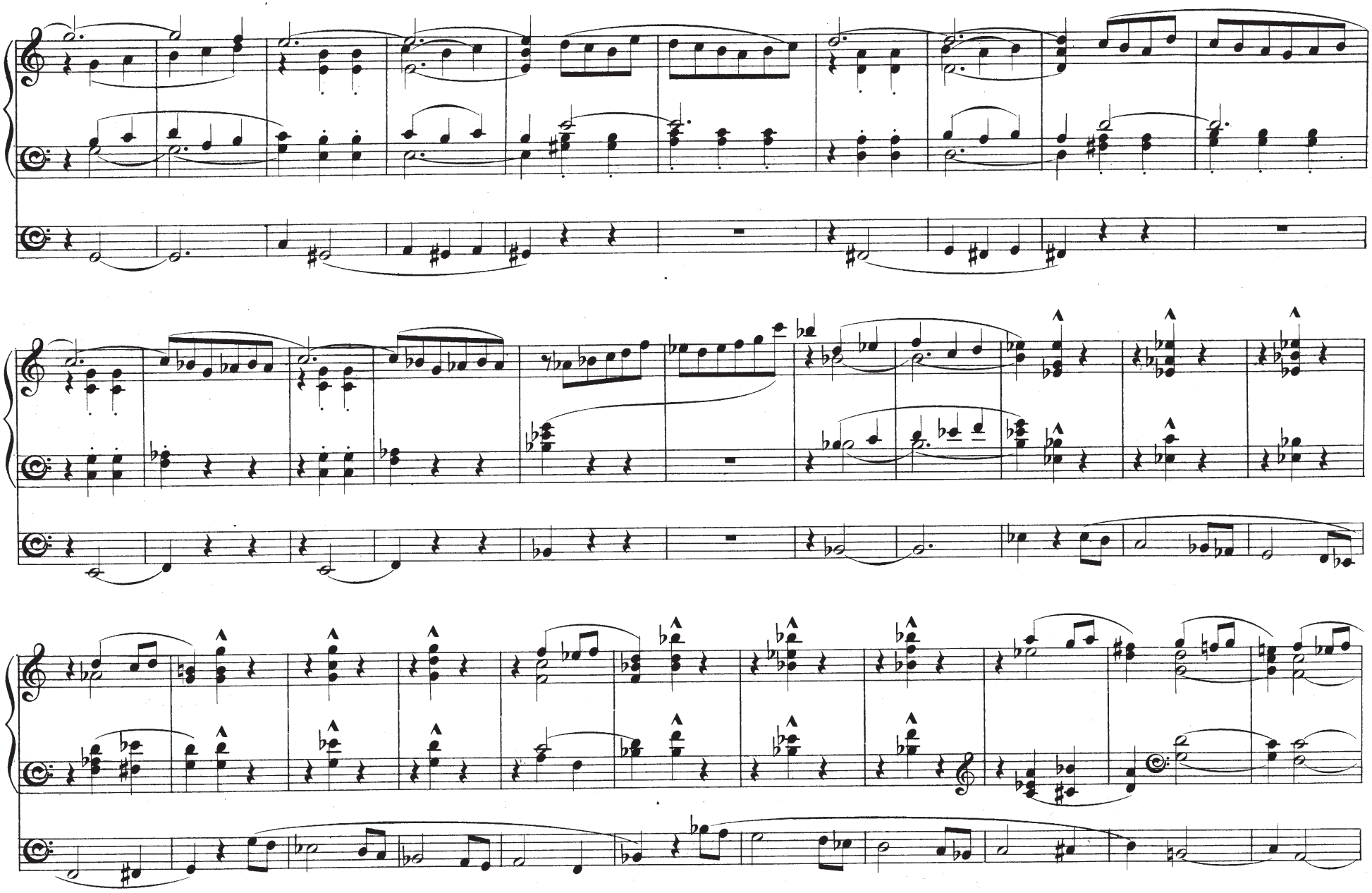

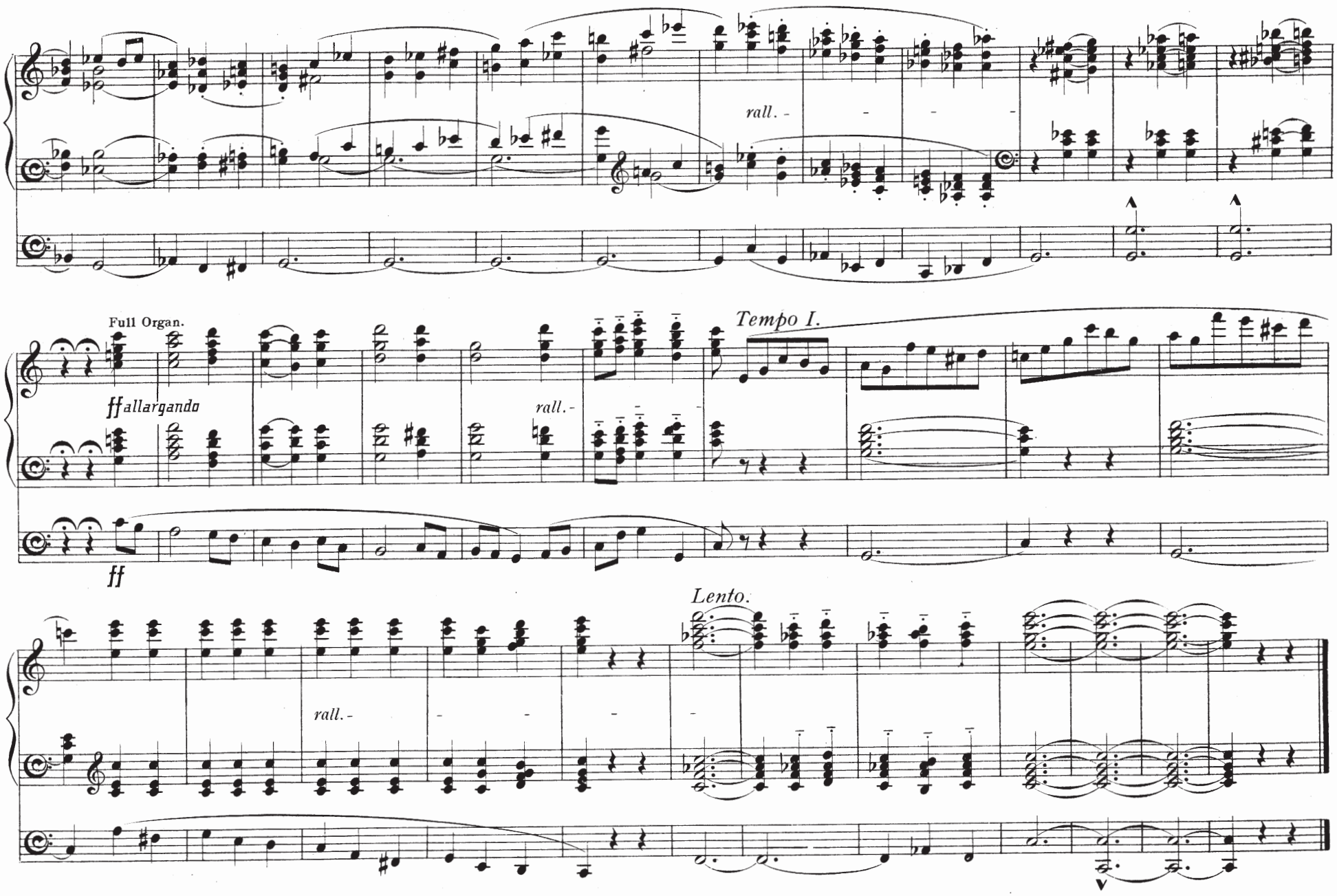
rall.
Full Organ.
ff allargando
rall.
Tempo I.
ff
rall.
Lento.

80 Gt 8 ft *mf*
Sw.8 ft & Ob.
Ch. Claribel, Lieblich, Dulciana.
Ped. soft 16 ft coupd to Sw.& Ch.

Offertoire or Communion.

Andante con moto. ♩= 116

Sw.*p*

Ch.*mf*

Sw.

Gt *f*

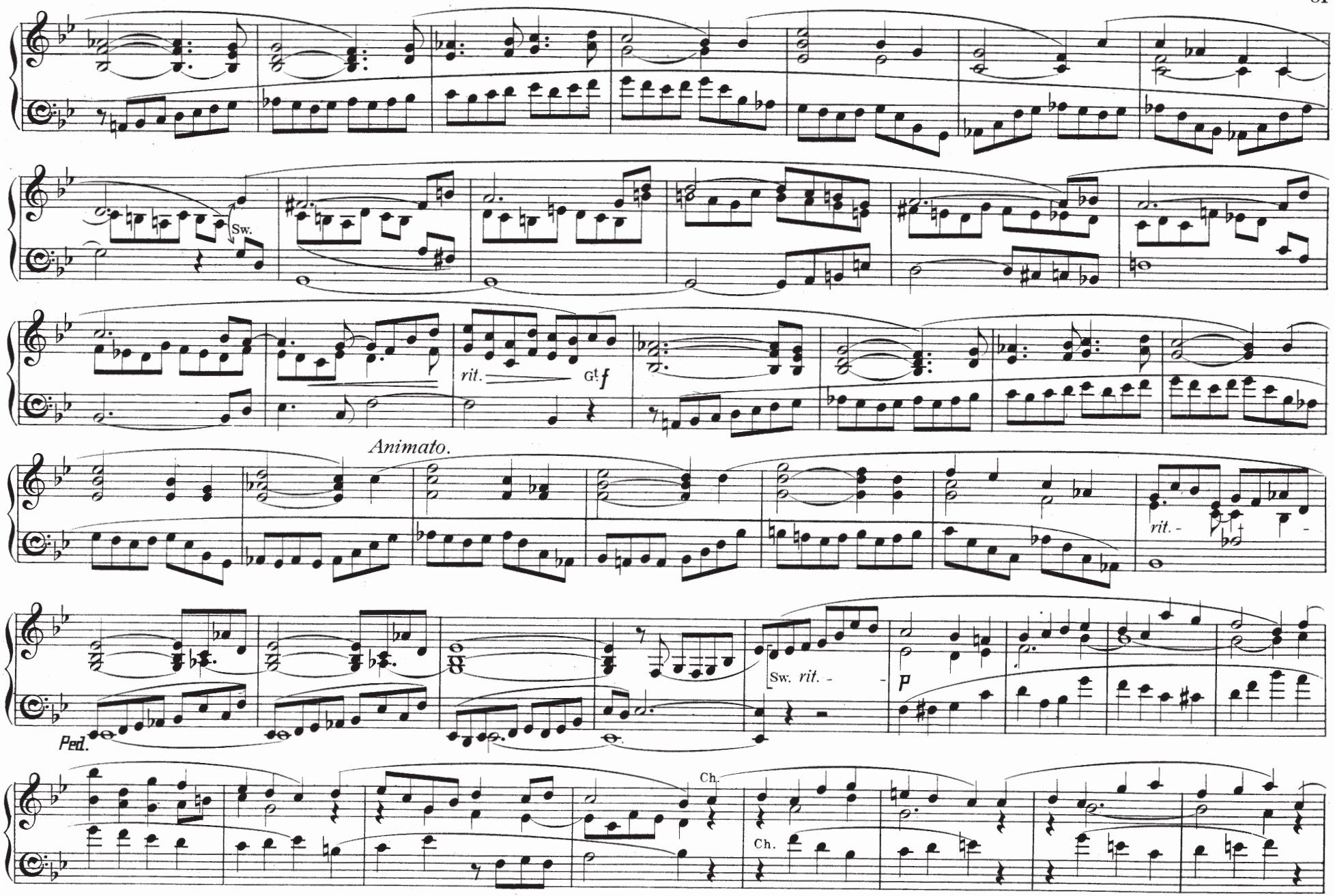
Sw.
rit.
Gt f
Animato.
rit. -
Sw. rit. -
P
Ped.
Ch.
Ch.

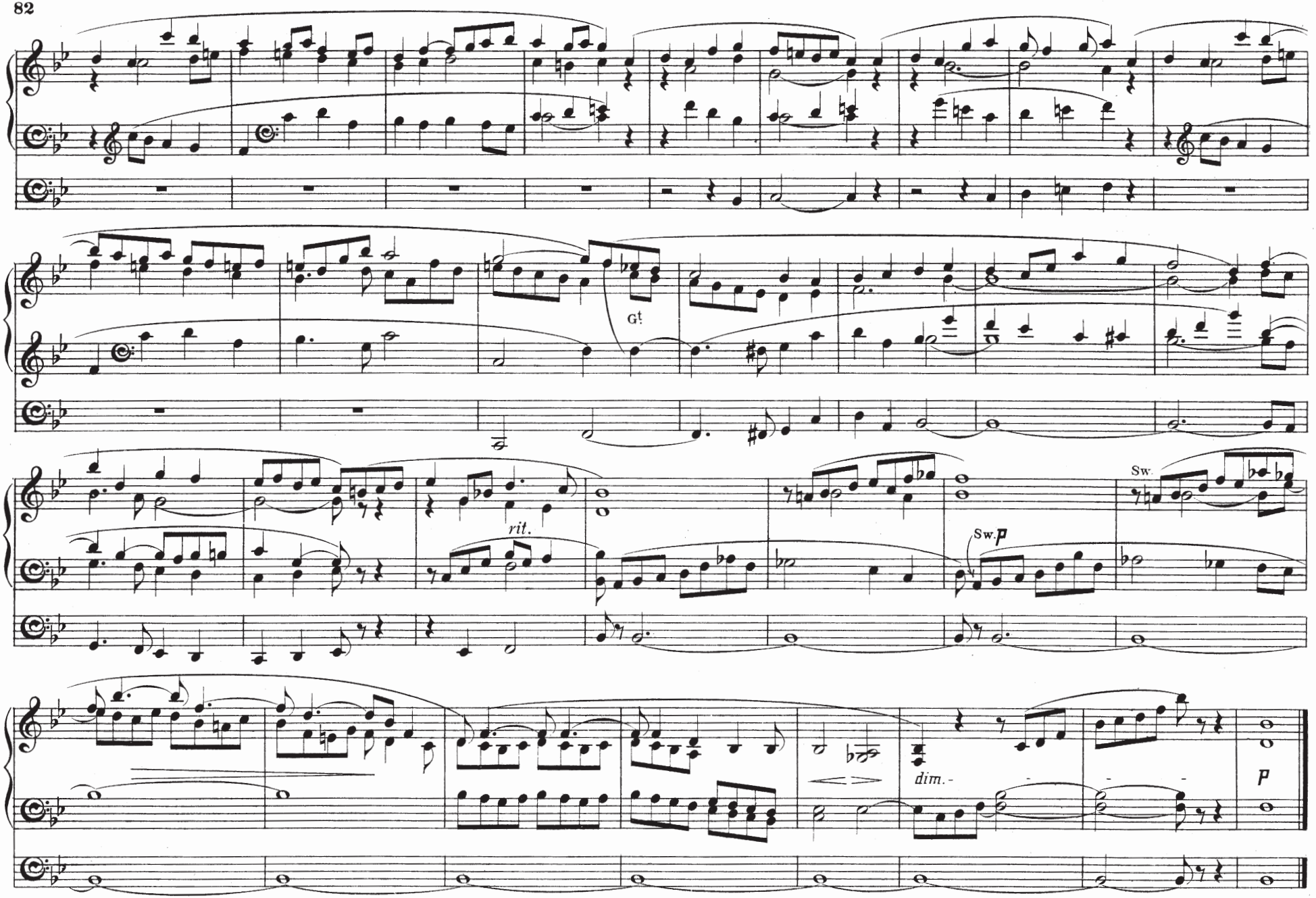
Gt
rit.
Sw.
Sw. p
dim.
p