

VALSE

Opus 64 n°3

CHOPIN

Trancription
Pierre Montreuille

(Tonalité originale : La *b* Majeur)

FLUTE

Moderato (♩ = 168)

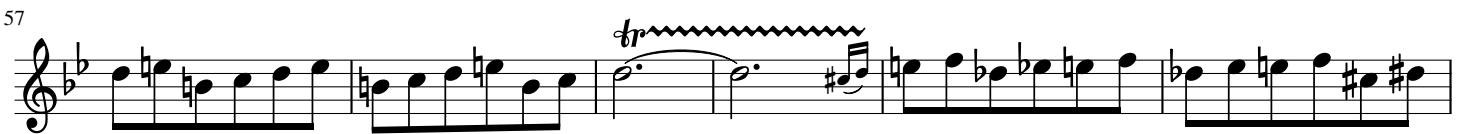
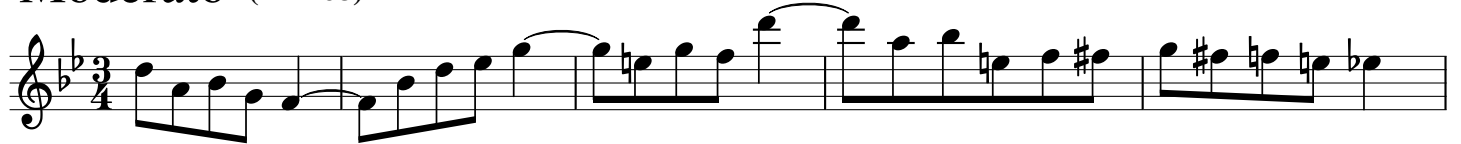

70

88

98

107

113

126

131

138

143

151

163
