

*Ballade en Sol mineur n° 1 - op. 23.*

*de Fr. Chopin*

*Interprétée et doigtée pour*

*le violon par*

*Eugène Ysaÿe*

No 3

*Andiment*

Handwritten blue scribbles and lines at the bottom of the page, including a large blue '5' on the left and various horizontal lines and arrows.

c-f-c  
c-f-c

*Allegro Vivo e Con fuoco (alla Breve.)*

E. Taffe  
London) march 4/16.

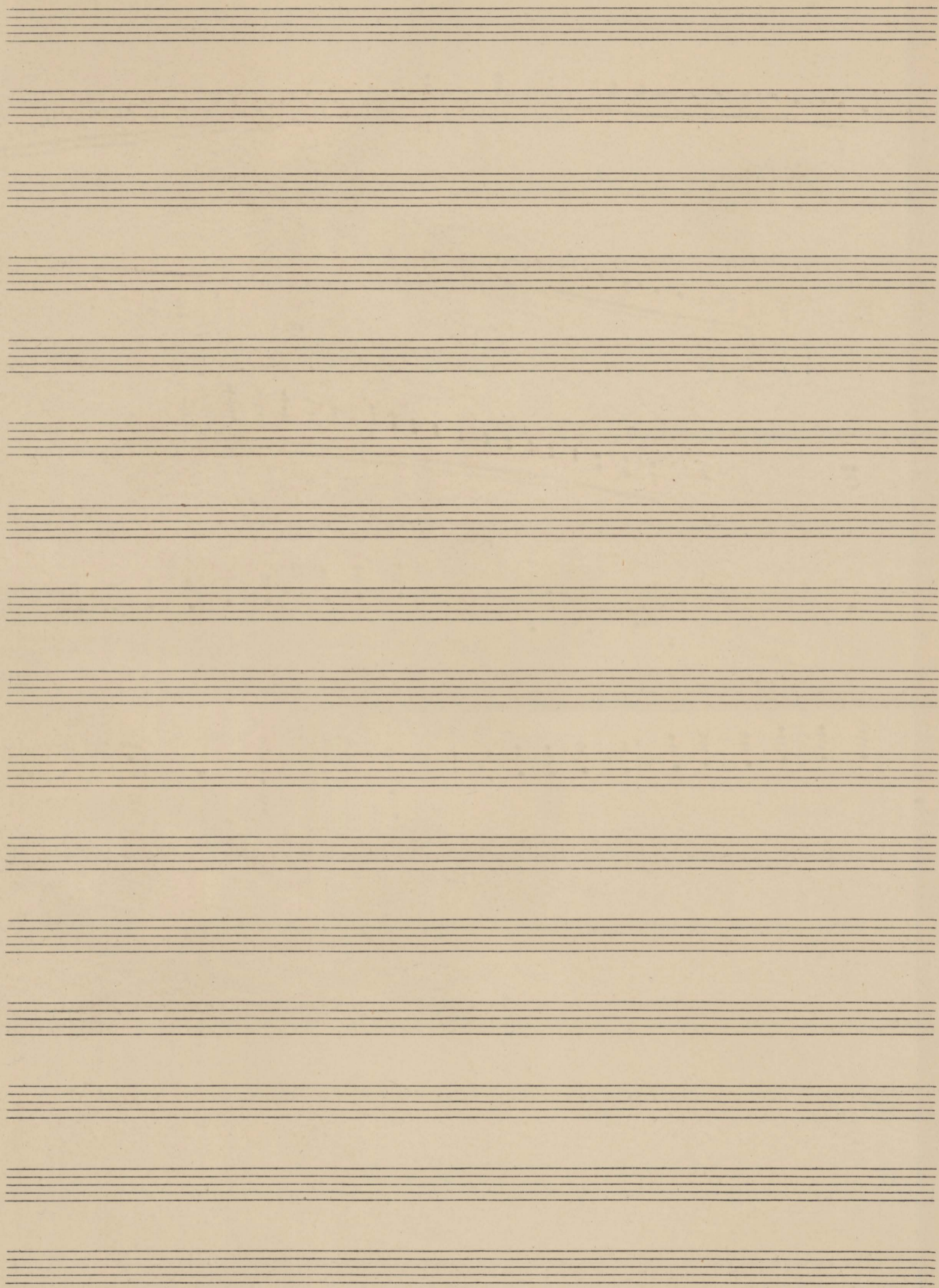

Ysaÿe, Eugène

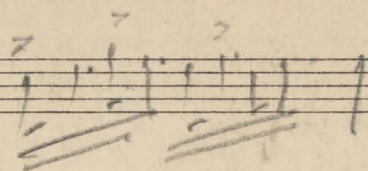

MW31  
H43a

no. 66  
Case

H. F.  
0215J  
22 0 66