Quatrième Ballade.

à Mme la Baronne C. de ROTHSCHILD.

F. CHOPIN. Op. 52.

Andante con moto.

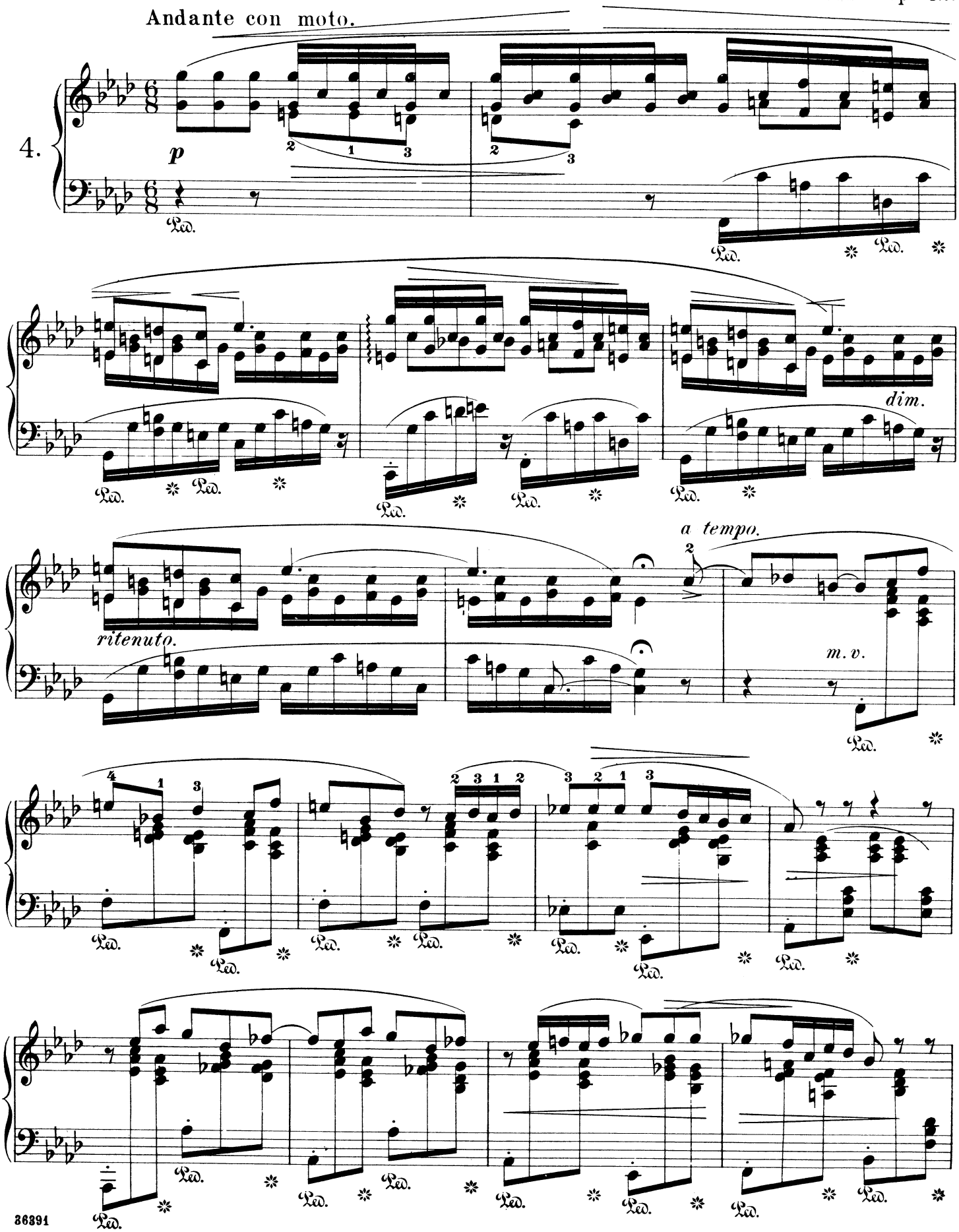

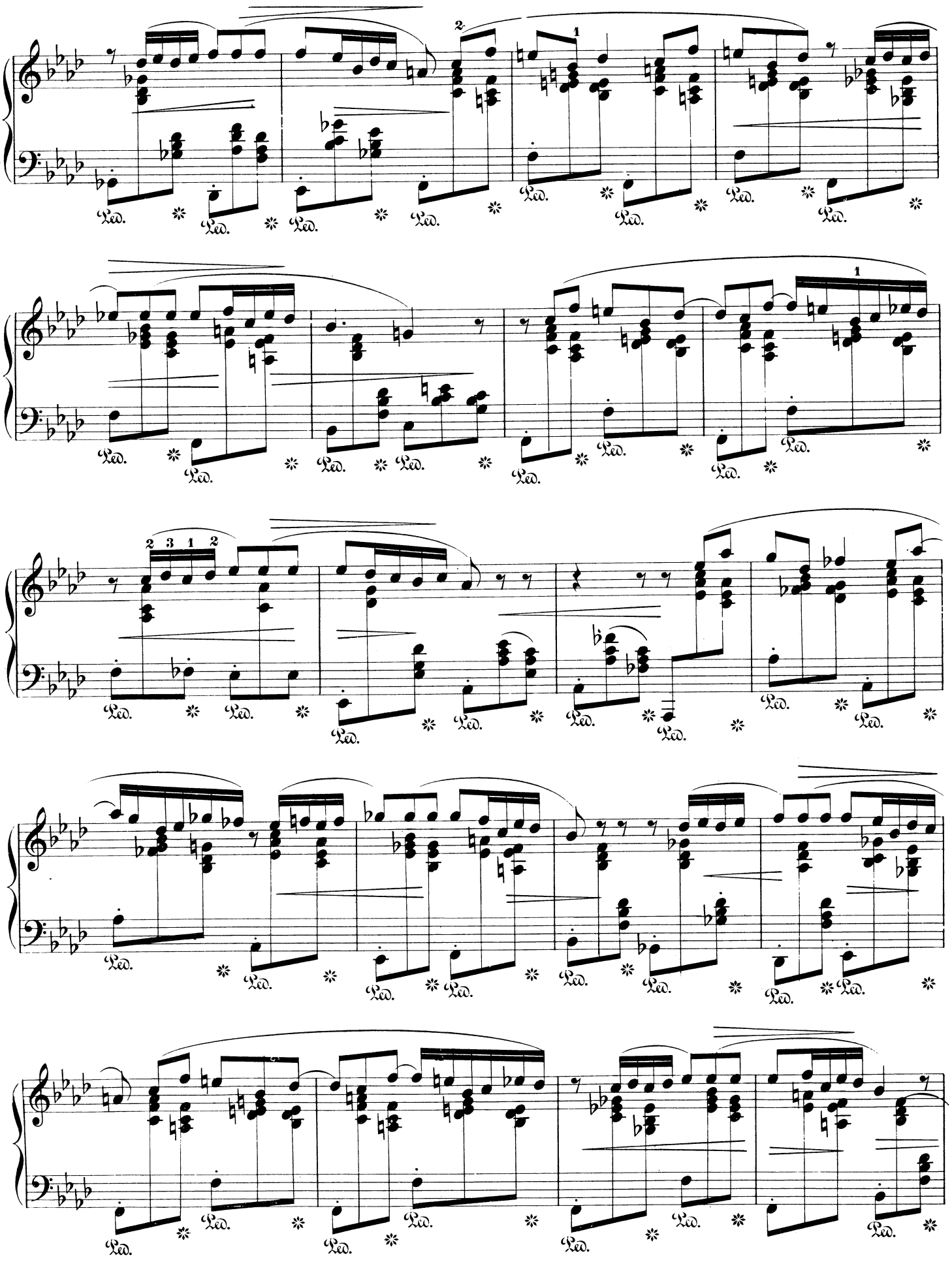

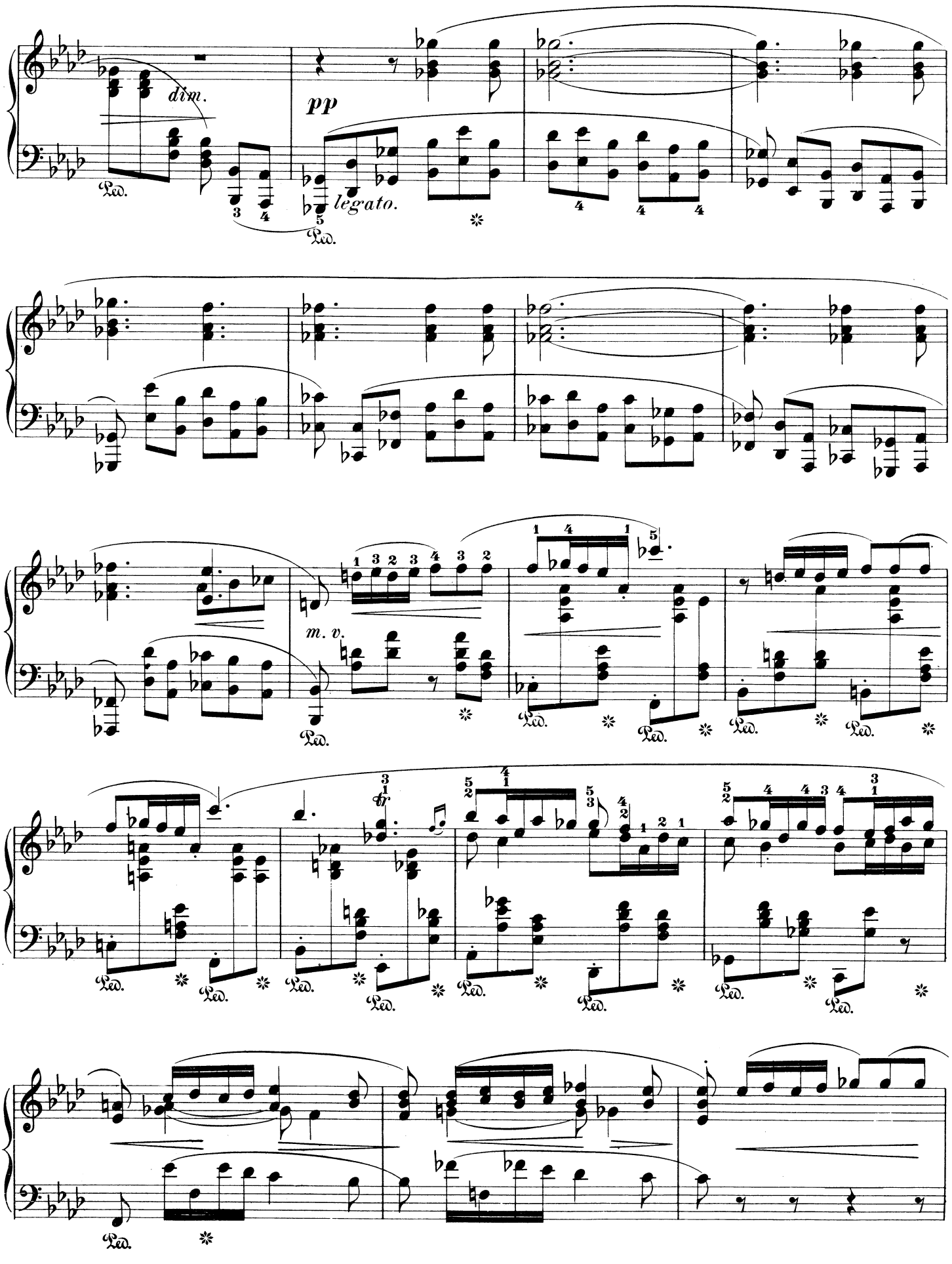
dim.
pp
legato.
m. v.

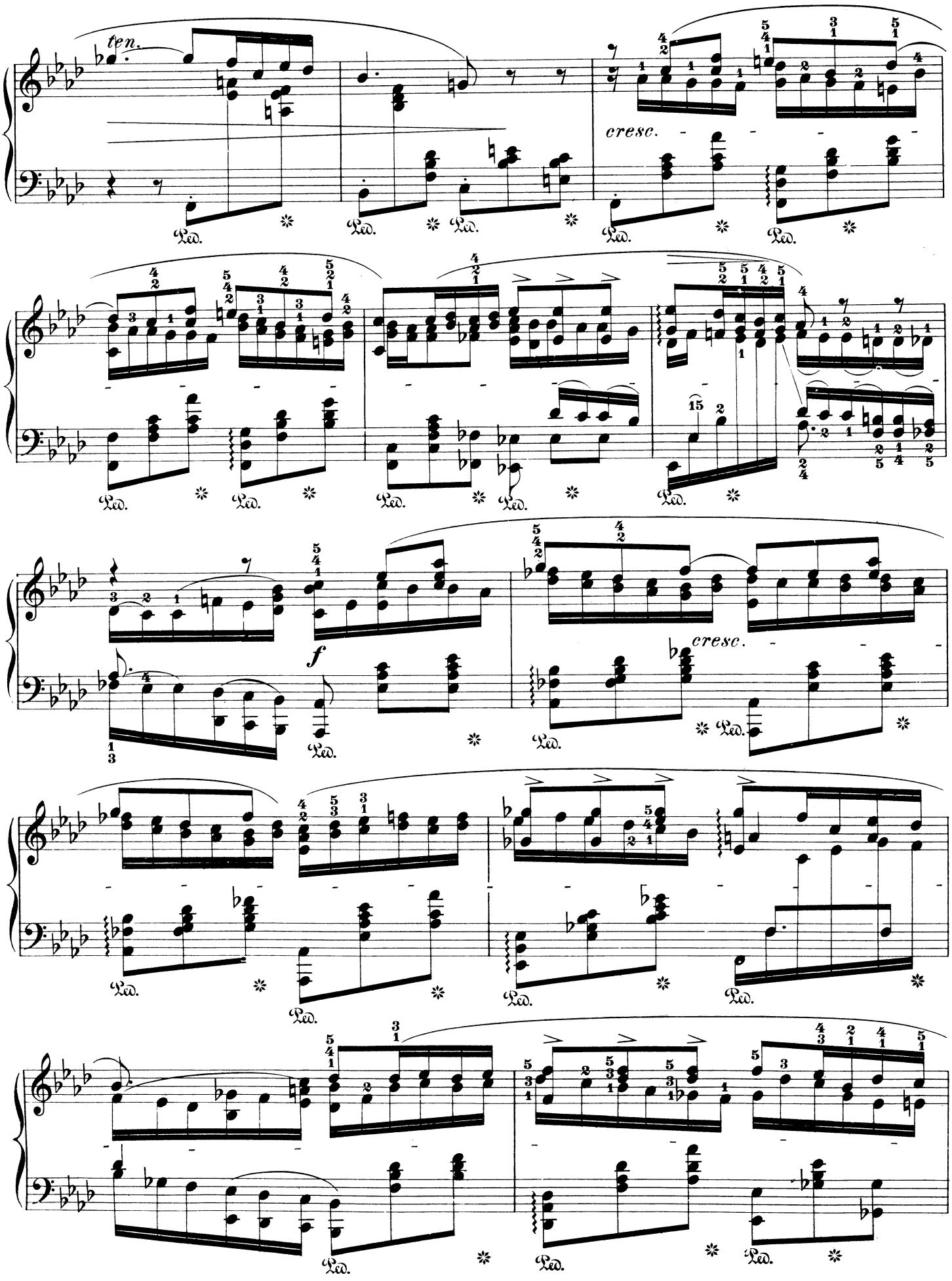
ten.
cresc.
Ped.
f
cresc.

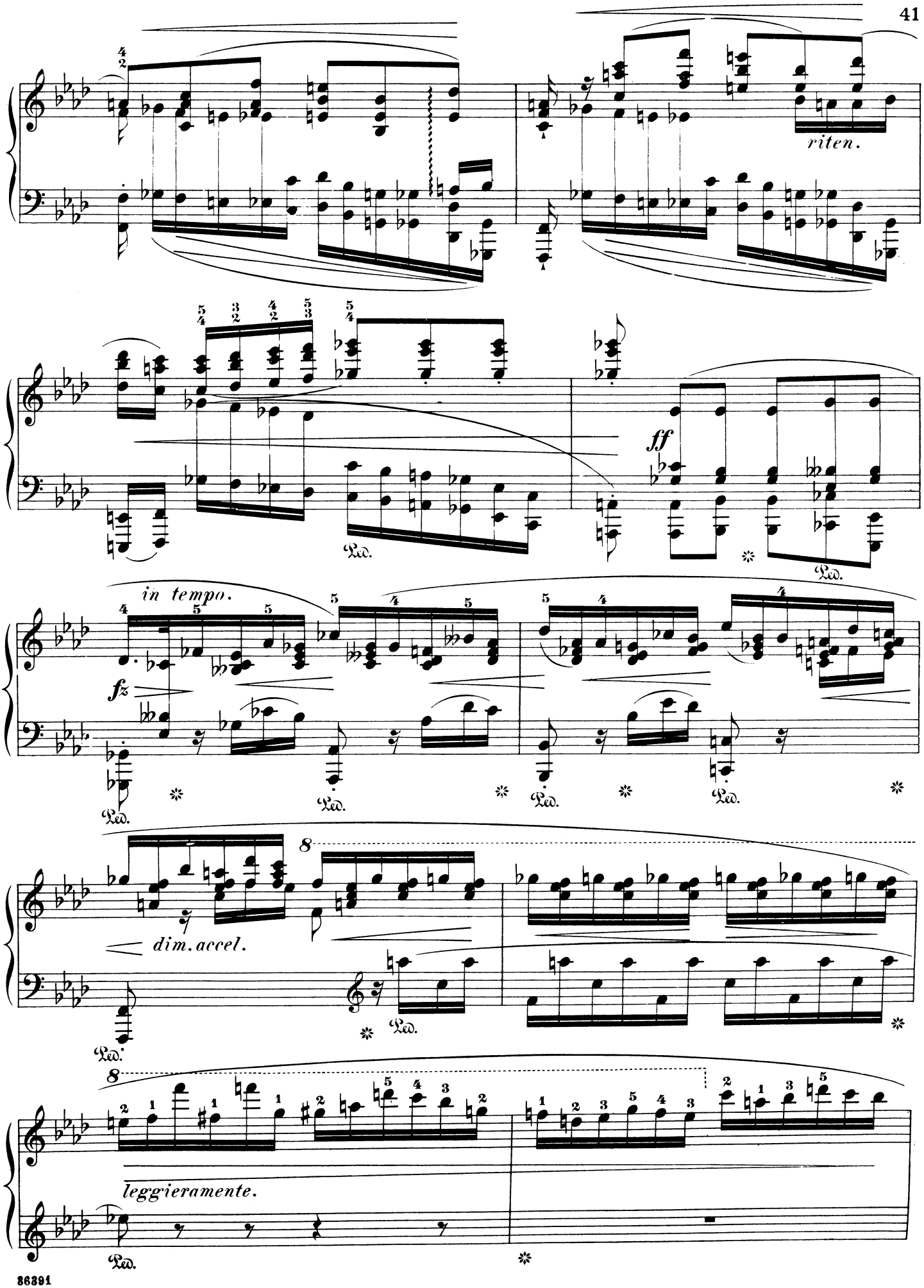
riten.
ff
Ped.
in tempo.
fz
dim. accel.
leggieramente.

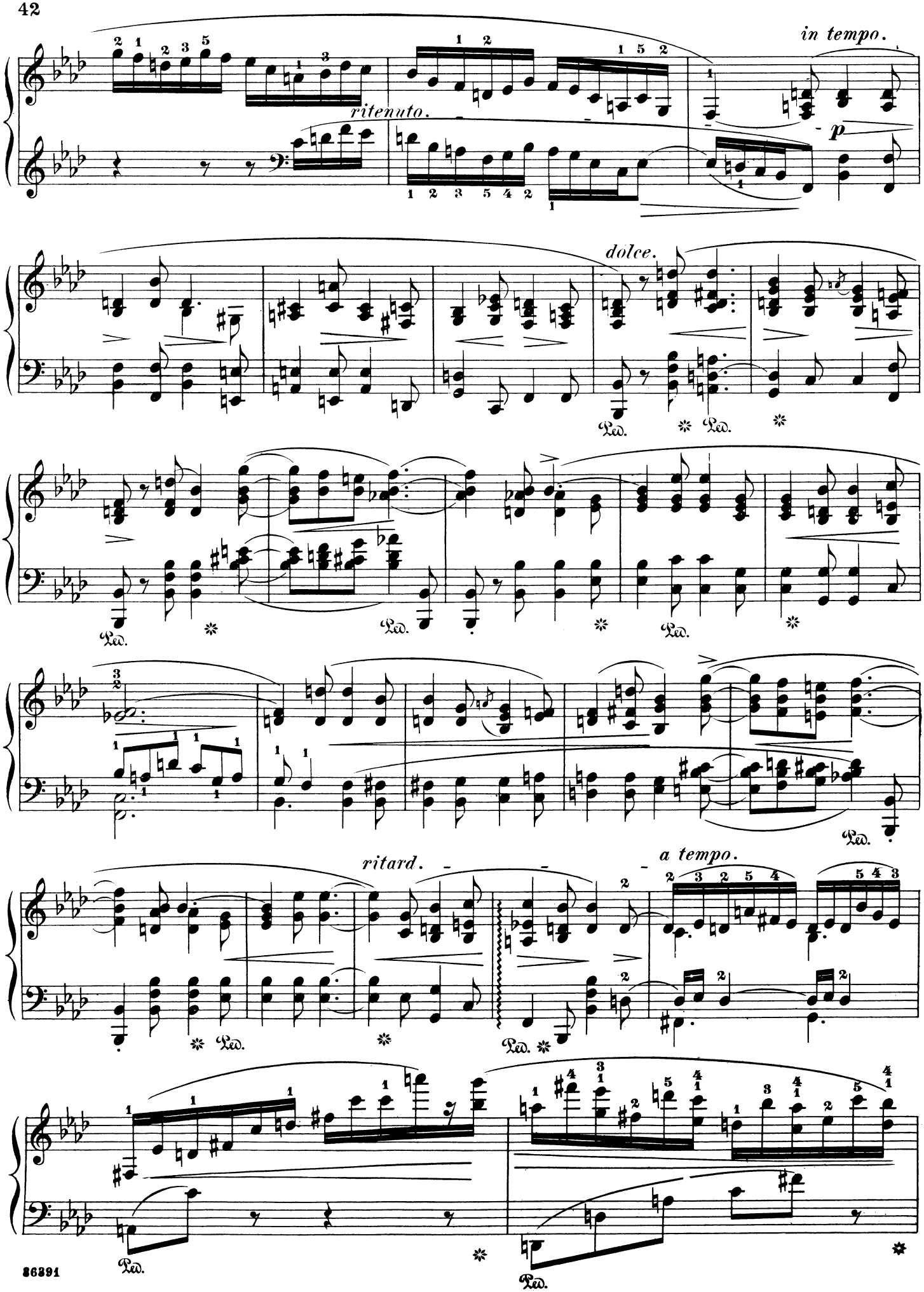
in tempo.
ritenuto.
p
dolce.
Ped.
ritard.
a tempo.

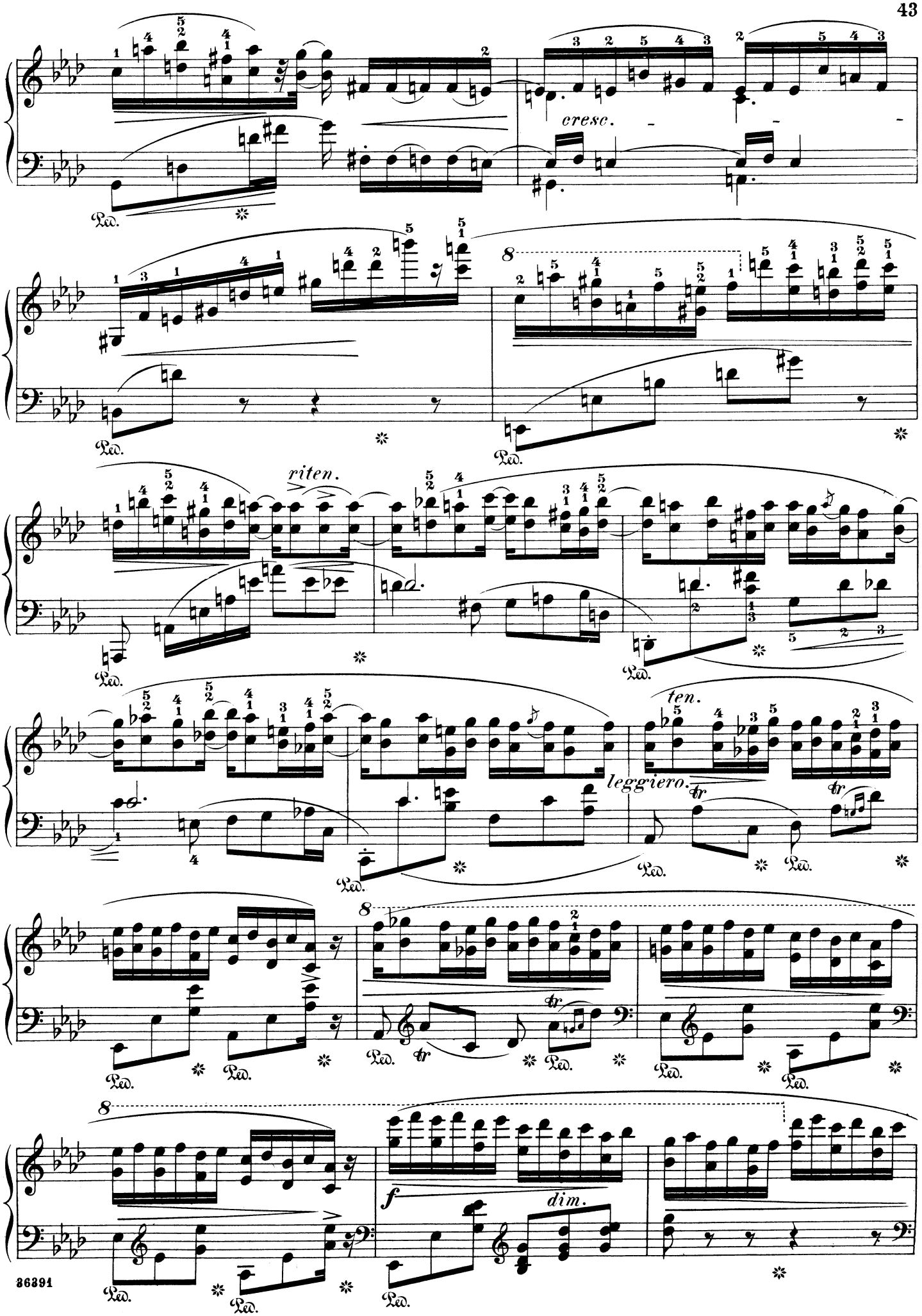
cresc.
riten.
ten.
leggiero.
f
dim.
Ped.

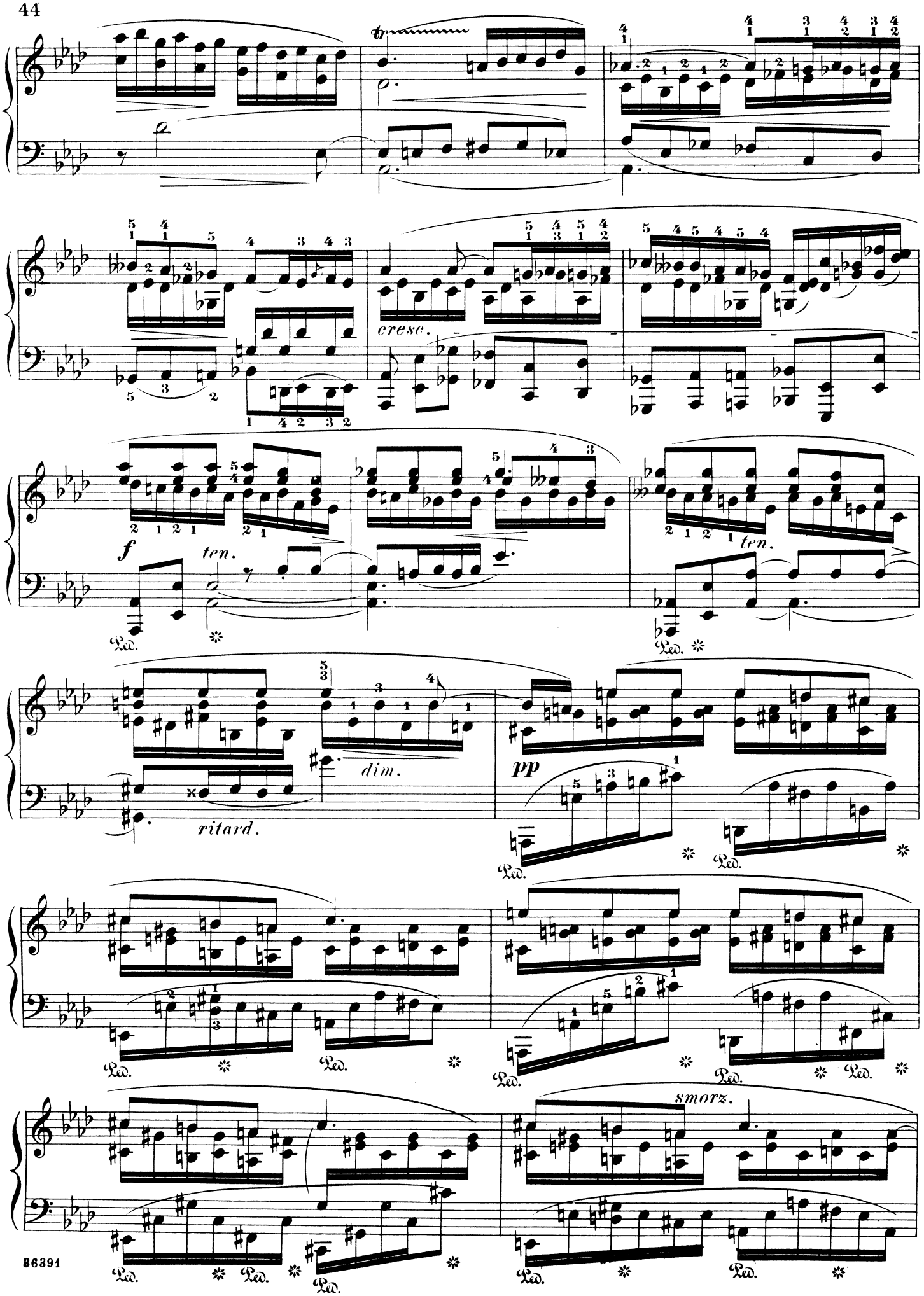
cresc.
f
ten.
ten.
dim.
ritard.
pp
smorz.
Ped.

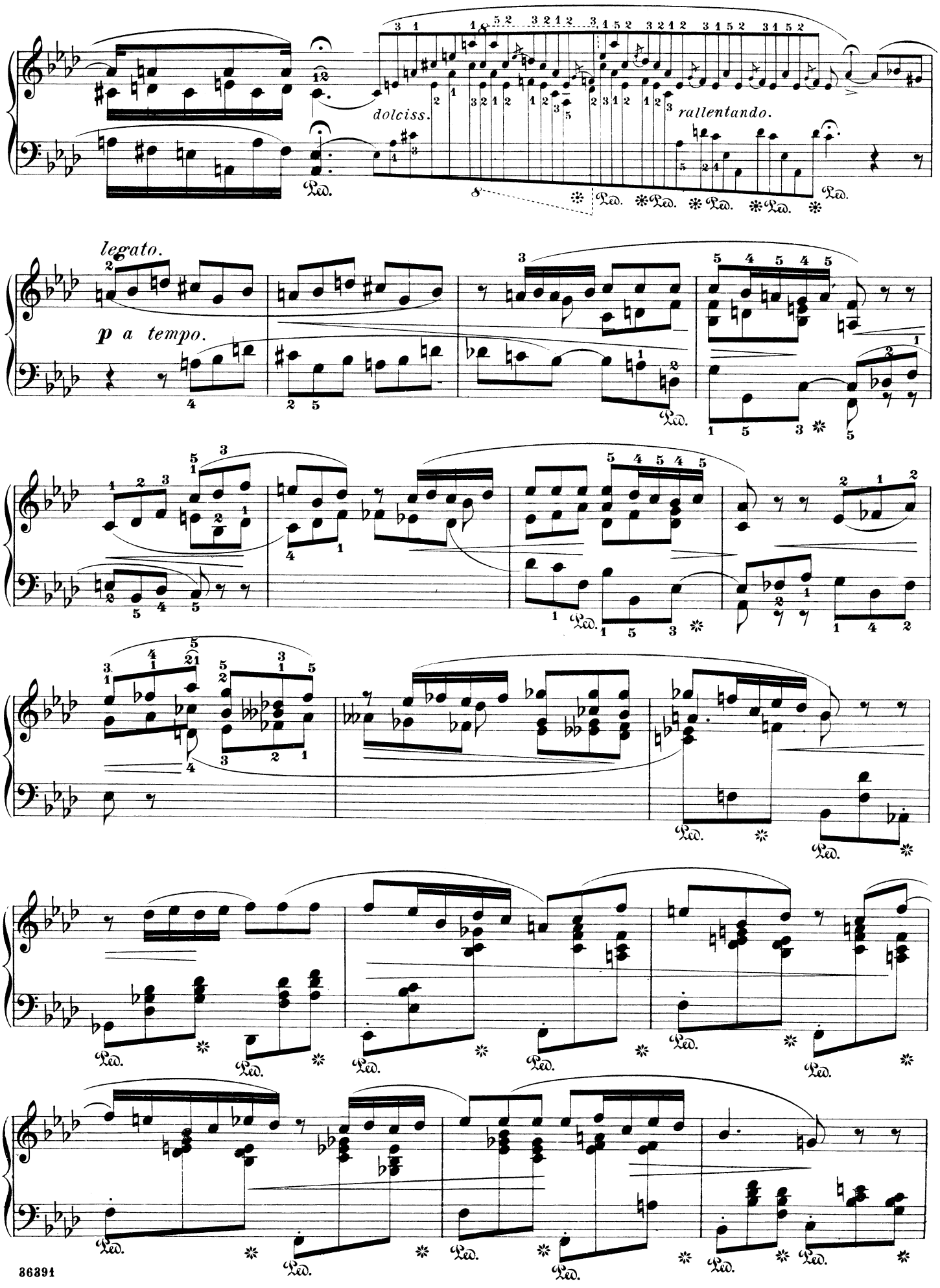
dolciss.
rallentando.
legato.
p a tempo.
Ped.

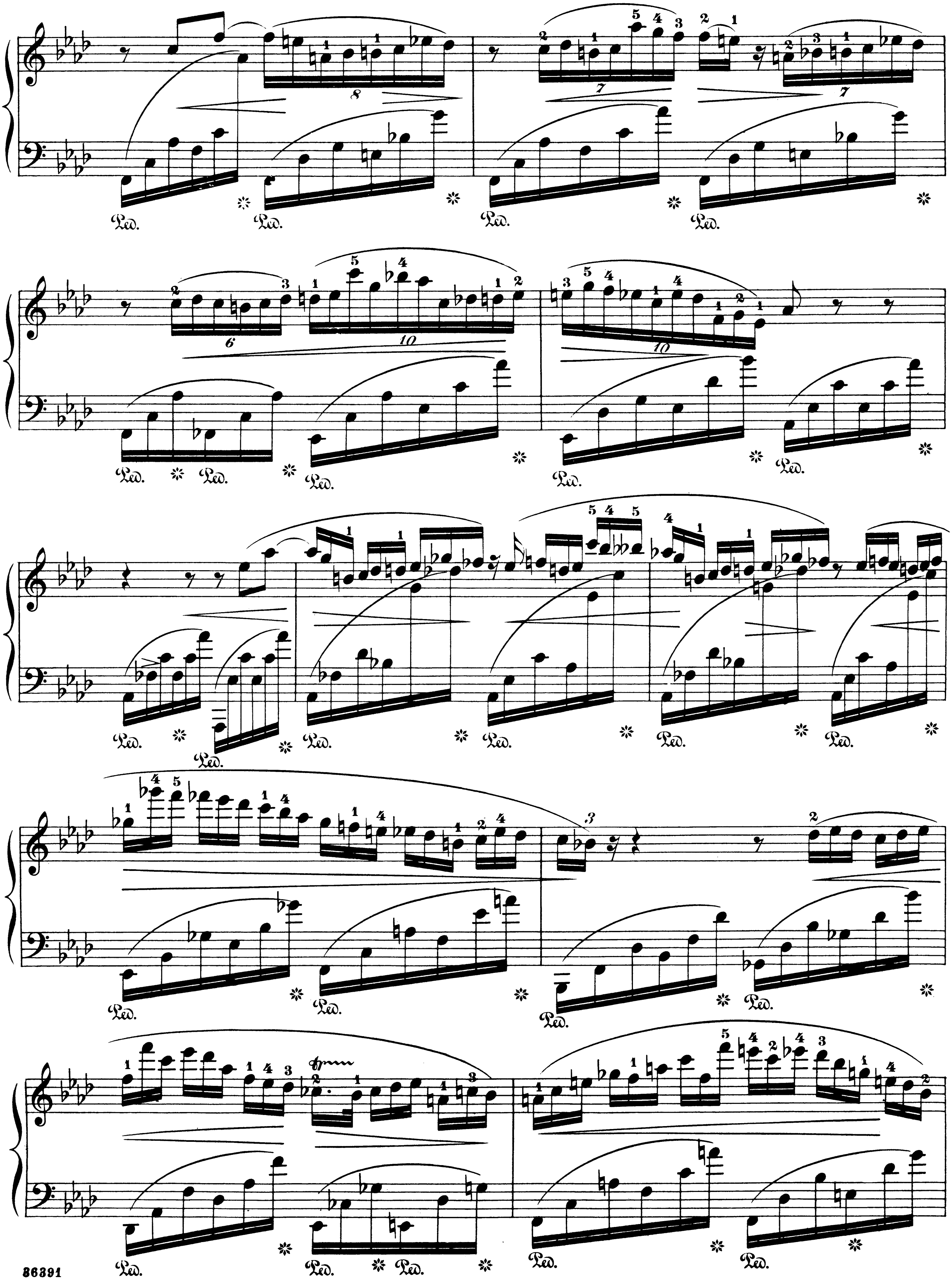

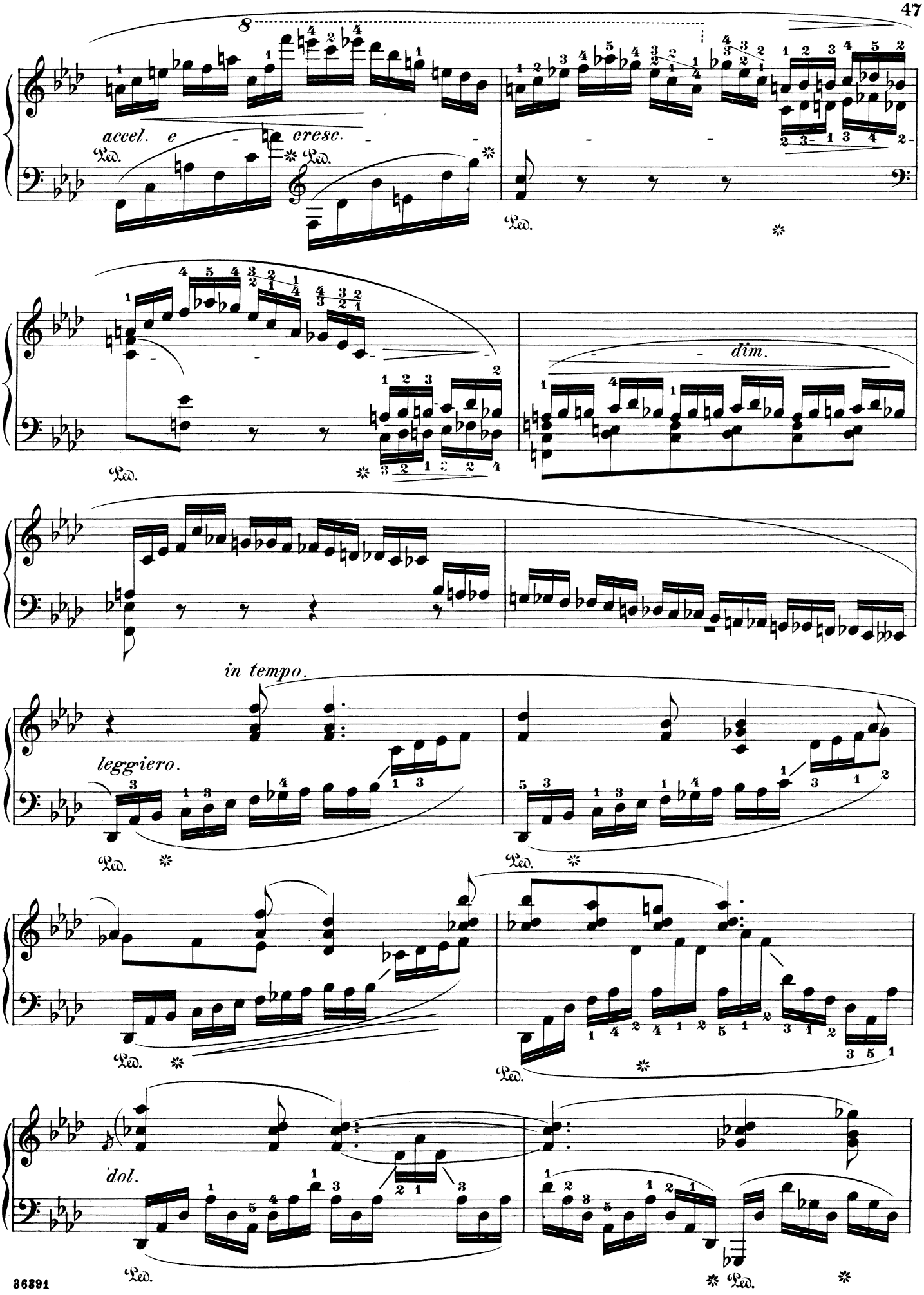
8
accel. e cresc.
Ped.
dim.
in tempo.
leggiero.
dol.

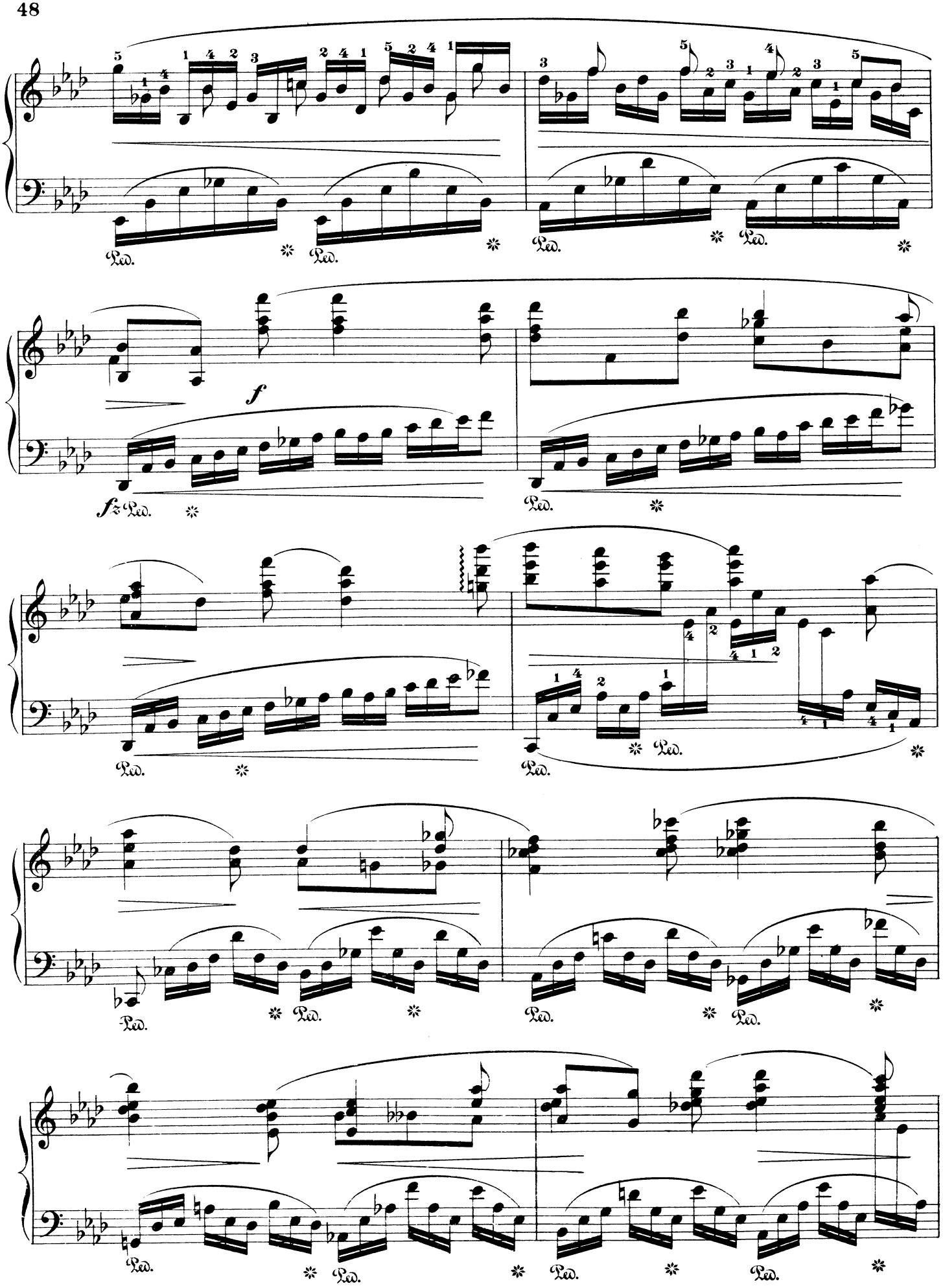
f
Ped.

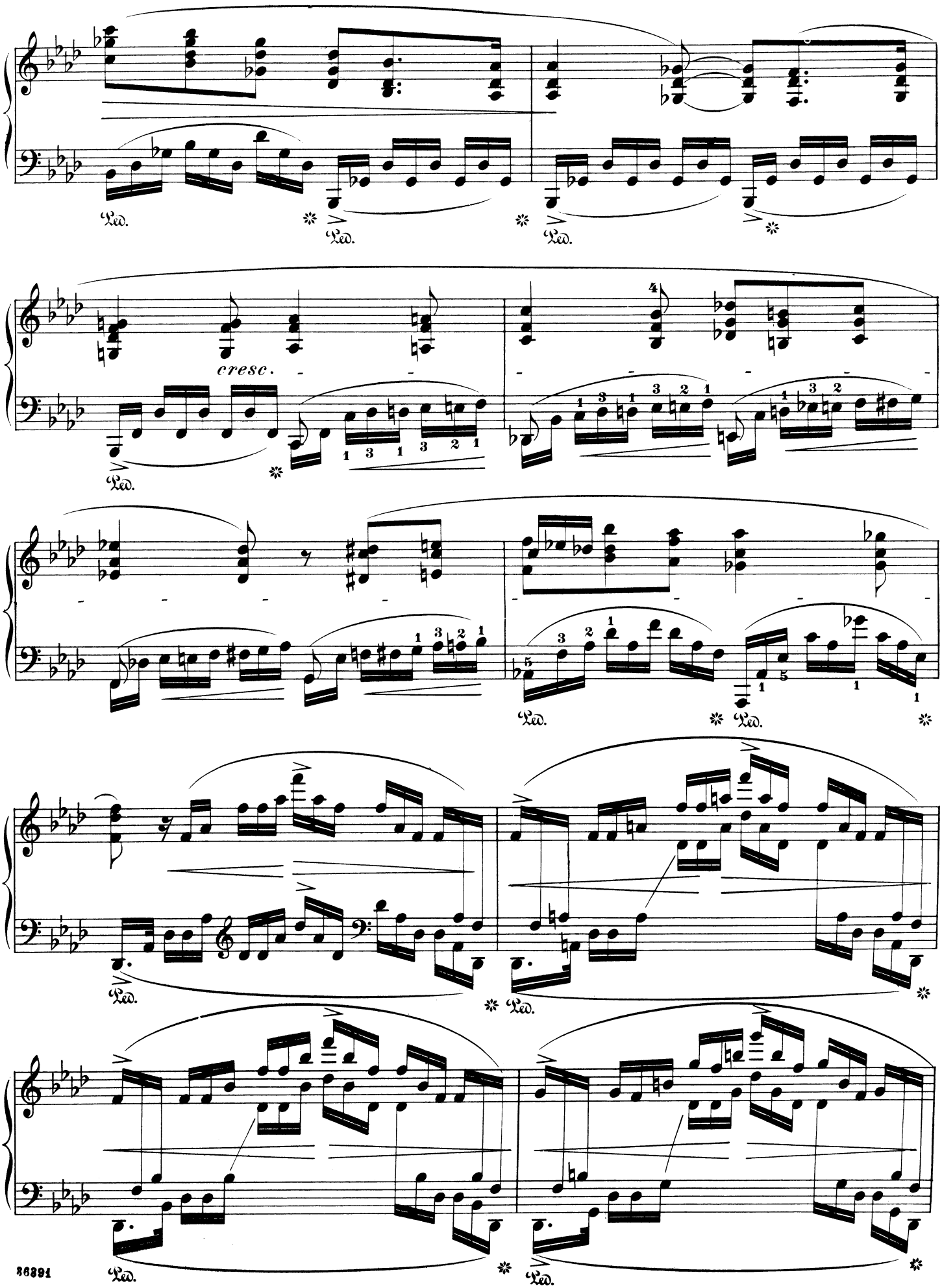
Ped.
cresc.

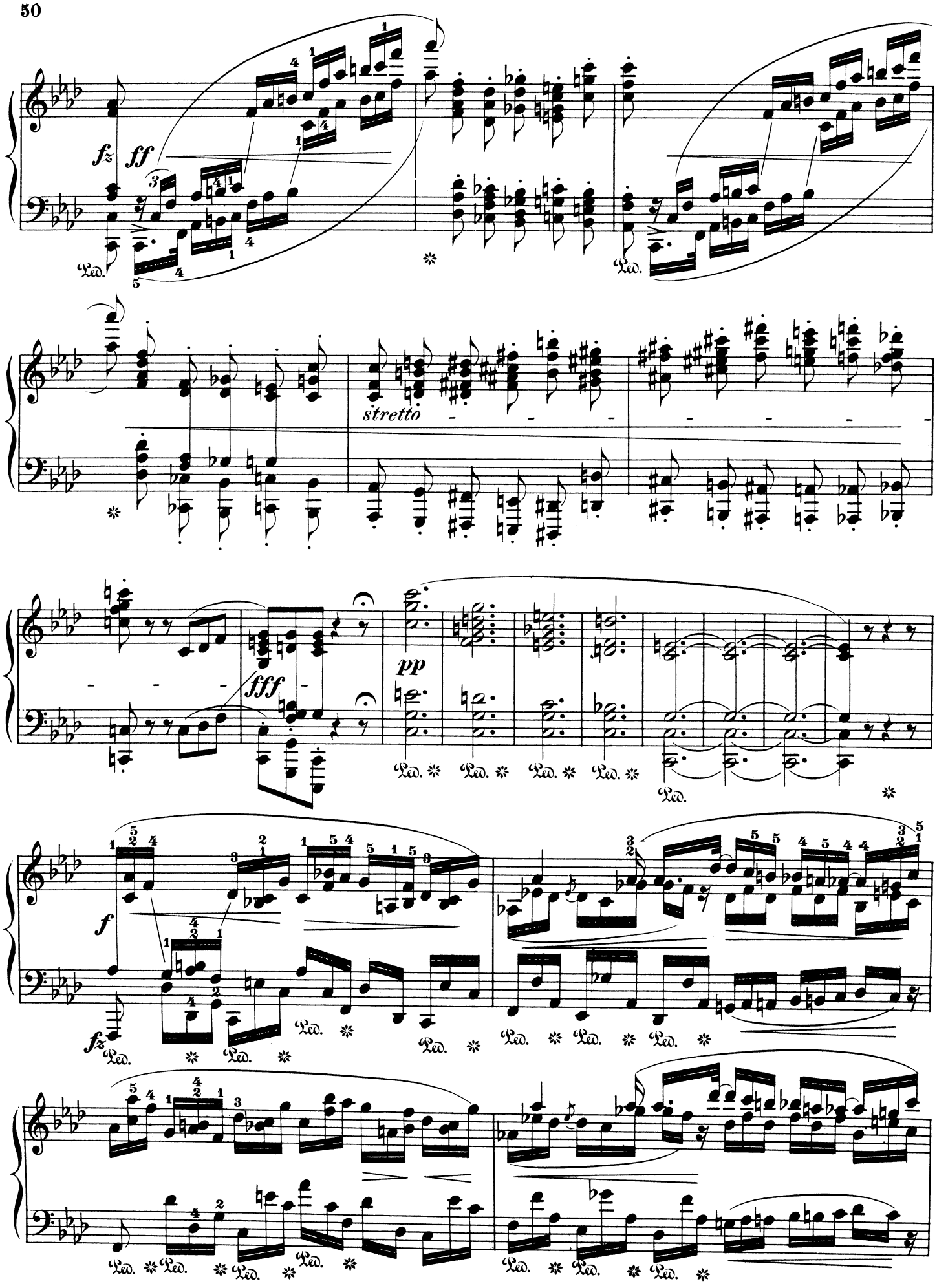
fz
ff
stretto
fff
pp
f
fz

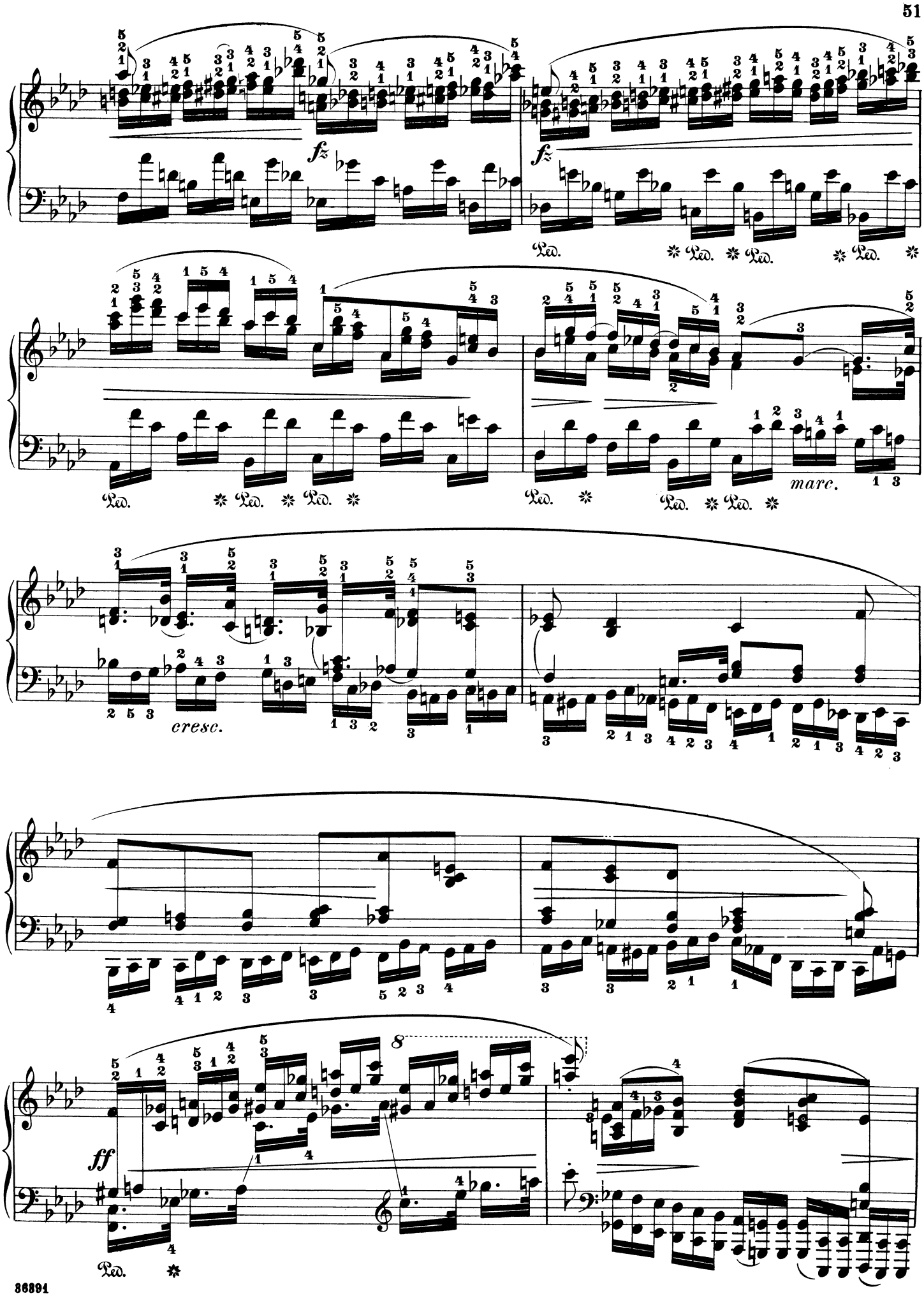
fz
fz
Ped.
Ped.
Ped.
Ped.
Ped.
Ped.
Ped.
Ped.
Ped.
Ped.
marc.
cresc.
ff
8
Ped.

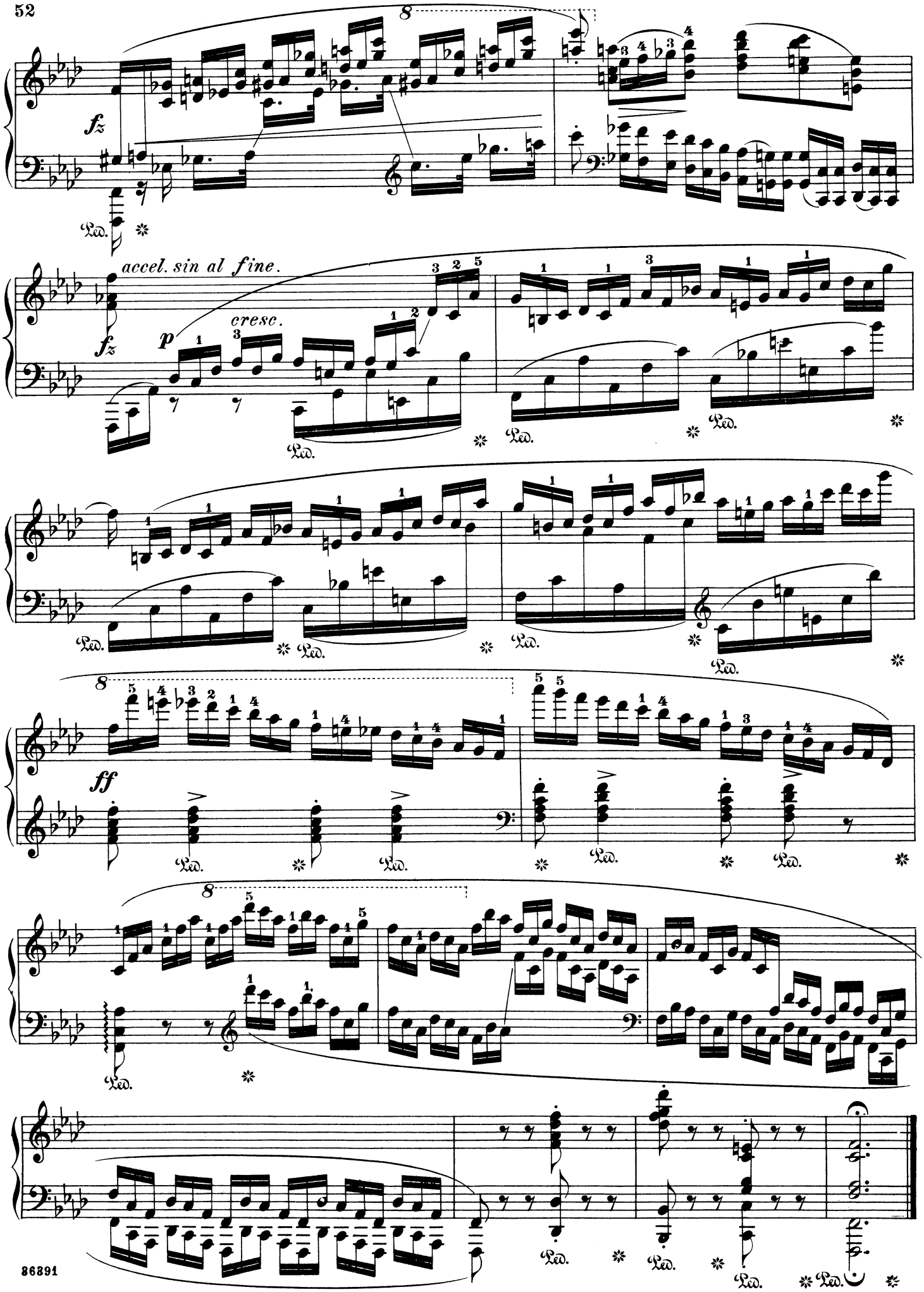
fz
accel. sin al fine.
fz
p
cresc.
ff

SCHIRMER'S LIBRARY of Musical Classics

PIANO SOLO COLLECTIONS

SERIES ONE

ALBUM OF 25 PROGRESSIVE PIANO CLASSICS

L. 1314 — Selections by Bach, Beethoven, Chopin, Dussek, Handel, Haydn, Hummel, Kuhlau, Mendelssohn, Mozart, Schubert, Schumann, and Weber.

ALBUM OF 25 PIANO CLASSICS

L. 1315 — Selections by Bach, Beethoven, Chopin, Field, Handel, Haydn, Mendelssohn, Scarlatti-Tausig, Schubert, and Schumann.

ANTHOLOGY OF 32 MODERN CLASSICS

L. 1264 — Selections by Brahms, Dvořák, Grieg. Henselt, Jensen, Liszt, Moszkowski, Paderewski, Rath, Rubinstein, Saint-Saëns, Schütte, Schytte, Sgambati, Sinding, and Tschaikowsky.

ANTHOLOGY OF 28 PIANO CLASSICS

L. 1263 — Selections by Bach, Beethoven, Chopin, Field, Handel, Haydn, Mendelssohn, Mozart, Schubert, Schumann, and Weber.

BACH, J. S.

L. 12 — **Album. 21 Favorite Pieces** (Heinze).
L. 1579 — **Chaconne, Dm** (trs. by Busoni).
L. 22 — **Chromatic Fantasy and Fugue; Concerto in the Italian Style; Fantasy, Cm; Prelude and Fugue, Am.**
L. 1527 — **Concerto, Dm.** *2-Piano Score* (Hughes).
L. 17 — **English Suites** (Czerny), Bk. I; L. 18, Bk. II.
L. 1494 — **Fantasie and Fugue, Gm** (Liszt-Hughes).
L. 1436 — **First Lessons in Bach** (Carroll), Bk. I; L. 1437, Bk. II.
L. 19 — **French Suites.**
L. 1512 — **Two-Part Inventions** (Busoni).
The Same (Czerny), L. 850.
The Same (Mason), L. 379.
L. 1498 — **Three-Part Inventions** (Busoni).
The Same (Czerny), L. 851.
The Same (Mason), L. 380.
L. 1574 — **Two- and Three-Part Inventions** (Busoni).
The Same (Mason), L. 16.
The Same (Czerny), L. 813.
The Same (Bischoff), L. 1771.
L. 424 — **18 Little Preludes and Fugues** (Buonamici).
L. 1087 — **8 Organ Chorale Preludes** (trs. by Henderson).
L. 20 — **Partitas** (Czerny), Bk. I; L. 21, Bk. II.
L. 1475 — **Prelude and Fugue, Am** (Liszt-Hughes).
L. 15 — **Short Preludes and Fugues** (Mason).
L. 1628 — **Toccata, C** (trs. by Busoni).
L. 1629 — **Toccata and Fugue, Dm** (trs. by Busoni).
L. 1787 — **Toccata and Fugue, Dm** (Dorian) (trs. by Prostakoff).
L. 1528 — **Toccatas** (Hughes).
L. 1759 — **The Well-Tempered Clavier** (Bischoff), Bk. I.
The Same. L. 1760, Bk. II.
L. 13 — **The Well-Tempered Clavichord** (Czerny), Bk. I; L. 14, Bk. II.
The Same (Hughes). e. sp. L. 1483, Bk. I; L. 1484, Bk. II.

BARTOK, B.

L. 1741 — **Selected Works for the Piano.**
L. 1780 — **For Children,** Vol. I; L. 1781, Vol. II.

BEETHOVEN, L. VAN

L. 970 Op. 33. — **7 Bagatelles.**
L. 1709 Op. 119, 126. — **Bagatelles,** Bk. II.
L. 621 Op. 15. — **Concerto No. 1, C.** *2-Piano Score* (Kullak).
L. 622 Op. 19. — **Concerto No. 2, Bb.** *2-Piano Score* (Kullak).
L. 623 Op. 37. — **Concerto No. 3, Cm.** *2-Piano Score* (Kullak).
L. 624 Op. 58. — **Concerto No. 4, G.** *2-Piano Score* (Kullak).
L. 625 Op. 73. — **Concerto No. 5, Eb.** *2-Piano Score* (Kullak).
L. 1528 — **Contra-Dances** (Seiss).
L. 5 — **Easy Compositions** (Bülow-Lebert).
L. 1509 — **Ecossaisses** (arr. by Busoni).
L. 1653 — **German Dances** (Seiss).
L. 1 — **Sonatas** (Bülow-Lebert), Bk. I; L. 2, Bk. II.
The Same. Urtext Edition. L. 1769, Bk. I; L. 1770, Bk. II.
The Same. L. 301, Bk. I; L. 302, Bk. II; L. 303, Bk. III.
L. 1562 — **Symphonies** (arr. by Singer), Bk. I; L. 1563, Bk. II.
L. 6 — **Variations** (Bülow-Lebert), Bk. I; L. 7, Bk. II.
L. 1511 — **32 Variations on an Original Theme in C Minor** (Bülow).

BERTINI, H.

L. 135 — **12 Little Pieces and Preludes** (Vogrich).
L. 758 Op. 101. — **24 Melodious Pieces.**

BIZET, G.

L. 357 — **L'Arlésienne.** 2 Concert Suites.

BRAHMS, J.

L. 1360 Op. 1. — **Sonata, C** (Whiting).
L. 1361 Op. 2. — **Sonata, F♯m** (Whiting).
L. 1561 Op. 5. — **Sonata, Fm** (Bauer).
L. 1368 Op. 1, 2, 5. — **3 Sonatas** (Whiting).
L. 1599 Op. 10. — **4 Ballads.**
L. 1429 Op. 15. — **Concerto, Dm.** *2-Piano Score* (Hughes).
L. 1598 Op. 24. — **Variations and Fugue on a Theme by Handel.**
L. 1450 Op. 35. — **Variations on a Theme by Paganini** (Hughes), Bk. I; L. 1451, Bk. II.
L. 1260 Op. 39. — **Waltzes** (arr. by the Composer) (Whiting).
L. 1261 Op. 76. — **Capriccios and Intermezzos** (Whiting).
L. 1080 Op. 79. — **2 Rhapsodies** (Gebhard).

G. SCHIRMER, INC., NEW YORK

DESIGN COPYRIGHT 1939, RENEWED 1967, BY G. SCHIRMER, INC.

SCHIRMER'S LIBRARY of Musical Classics

PIANO SOLO COLLECTIONS

SERIES THREE

GURLITT, C.

L. 1612 Op. 54. 6 Sonatinas.
L. 309 Op. 101. Albumleaves for the Young.
L. 325 Op. 140. Album for the Young. 20 Melodious Pieces.

HABERBIER, E.

L. 191 Op. 53, 59. Etudes-Poésies (Ruthardt).

HANDEL, G. F.

L. 43 Album. 22 Favorite Pieces (Buonamici).
L. 381 12 Easy Pieces (Bülow).

HAYDN, J.

L. 1700 Concerto, D. *2-Piano Score* (Ganz).
L. 296 20 Sonatas (Klee-Lebert), Bk. I; L. 296, Bk. II.

HELLER, S.

L. 130 Op. 81. 24 Preludes.
L. 600 Op. 82. Flower-, Fruit- and Thorn-Pieces. 18 Characteristic Pieces.
L. 748 Op. 119. 32 Preludes (Oesterle).

IPPOLITOV-IVANOV, M.

L. 1531 Op. 10. Caucasian Sketches.

KOHLER, L.

L. 436 Op. 210. Children's Album.

KUHLAU, F.

L. 52 Sonatinas (Klee), Bk. I; L. 53, Bk. II.

KULLAK, T.

L. 365 Op. 62, 81. Scenes from Childhood. 24 Characteristic Pieces (Klausner).

LICHNER, H.

L. 989 Op. 4, 49, 66. 9 Sonatinas.

LISZT, F.

L. 910 Années de Pèlerinage, Bk. I: Première année "Suisse"; L. 911, Bk. II: Deuxième année "Italie". L. 917, The Same. Supplement to "Italie": "Venezia e Napoli".
L. 1057 Concerto No. 1, Eb. *2-Piano Score* (Joseffy).
L. 1058 Concerto No. 2, A. *2-Piano Score* (Joseffy).
L. 1534 Concerto Pathétique, Em. *2-Piano Score* (Hughes).
L. 341 Consolations; Liebesträume (Joseffy).
L. 788 12 Etudes d'exécution transcendante (Gallico).
L. 835 6 Grand Etudes after N. Paganini (Gallico).
L. 1056 Hungarian Fantasy. *2-Piano Score* (Joseffy).
L. 1649 Mephisto Waltz. Episode from Lenau's "Faust": Dance in the Village Inn (Busoni).
L. 1033 Rhapsodies Hongroises, Bk. I; L. 1034, Bk. II.
L. 1369 Soirées de Vienne. Valses-Caprices after Franz Schubert (Friedheim), Bk. I; L. 1370, Bk. II.
L. 861 Sonata, Bm (Joseffy).
L. 128 24 Song Transcriptions after Franz Schubert, Bk. I; L. 129, Bk. II.
L. 1252 Spanish Rhapsody. *2-Piano Score.*
L. 57 Wagner-Liszt Album. 9 Transcriptions from Wagner's Operas.
L. 1753 2 Concert Etudes (Joseffy); 2 Legends (Oesterle).

LITTLE CLASSICS

L. 1240 67 Easy Pieces for the Piano, Bk. I; L. 1241, Bk. II.

MacDOWELL, E. A.

L. 1462 Op. 23. Concerto No. 2. *2-Piano Score* (Hughes).
L. 1497 Op. 32. 4 Little Poems.
L. 1805 Op. 51. Woodland Sketches.

MENDELSSOHN, F.

L. 1187 Op. 22. Capriccio Brilliante. *2-Piano Score* (Sternberg).
L. 61 Op. 25. Concerto No. 1, Gm. *2-Piano Score* (Ruthardt).
L. 1188 Op. 29. Rondo Brillante. *2-Piano Score* (Sternberg).
L. 62 Op. 40. Concerto No. 2, Dm. *2-Piano Score* (Ruthardt).
L. 1526 Op. 54. Variations Sérieuses (Hughes).
L. 1492 Op. 54, 82, 83. Variations (Hughes).
L. 558 Op. 72. 6 Pieces for Children (Kullak).
L. 1523 3 Etudes from Op. 104; Scherzo à Capriccio.
L. 59 Miscellaneous Compositions; Andante and Presto (Kullak).
L. 58 Songs Without Words (Sternberg).

MOSZKOWSKI, M.

L. 280 Op. 12. Spanish Dances (Ulrich).

MOZART, W. A.

L. 1791 K. 246. Concerto, C. *2-Piano Score* (Philipp).
L. 1704 K. 271. Concerto, Eb. *2-Piano Score* (Philipp).
L. 1788 K. 413. Concerto, F. *2-Piano Score* (Philipp).
L. 1731 K. 414. Concerto, A. *2-Piano Score* (Philipp).
L. 1789 K. 415. Concerto, C. *2-Piano Score* (Philipp).
L. 1756 K. 449. Concerto, Eb. *2-Piano Score* (Philipp).
L. 1746 K. 450. Concerto, Bb. *2-Piano Score* (Philipp).
L. 1734 K. 453. Concerto, G. *2-Piano Score* (Philipp).
L. 1701 K. 459. Concerto, F. *2-Piano Score* (Kullak-Philipp).
L. 661 K. 466. Concerto, Dm. *2-Piano Score* (Kullak).
L. 662 K. 467. Concerto, C. *2-Piano Score* (Bischoff).
L. 663 K. 482. Concerto, Eb. *2-Piano Score* (Bischoff).
L. 1584 K. 488. Concerto, A. *2-Piano Score* (York).
L. 664 K. 491. Concerto, Cm. *2-Piano Score* (Bischoff).
L. 1786 K. 503. Concerto, C. *2-Piano Score* (Philipp).
L. 665 K. 537. Concerto, D. "Coronation". *2-Piano Score* (Rehberg).

A-1189

G. SCHIRMER, INC., NEW YORK

DESIGN COPYRIGHT 1939, RENEWED 1967, BY G. SCHIRMER, INC.