

Guitarra

OPUS - 244

DOS DUOS

DUO N° 2

TRANSCRIPCIÓN: LUIS ALVAREZ

FERNANDO CARULLI

(1770_1841)

♩=90

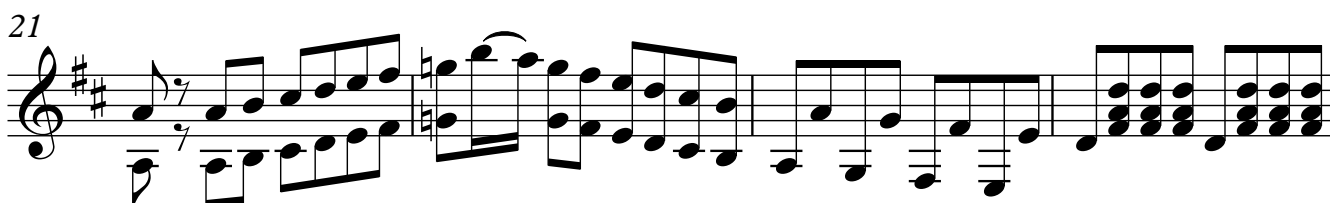
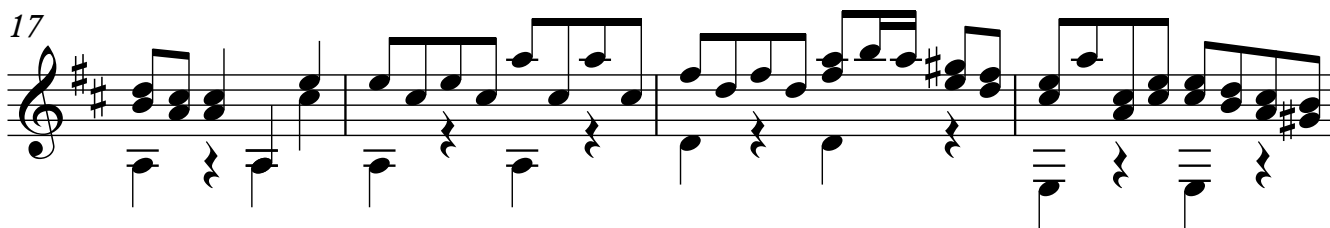
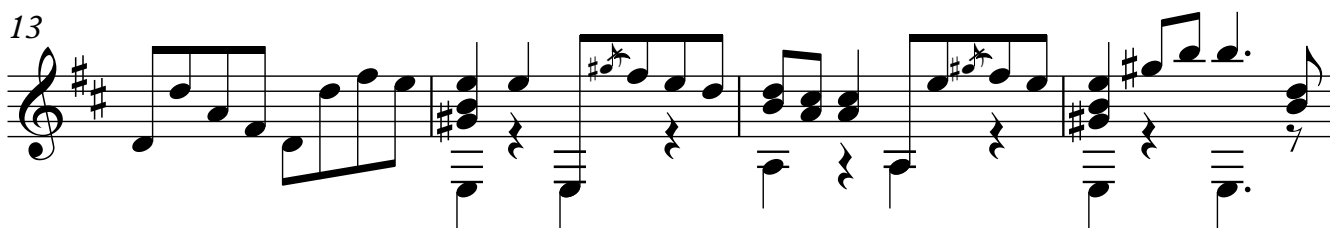
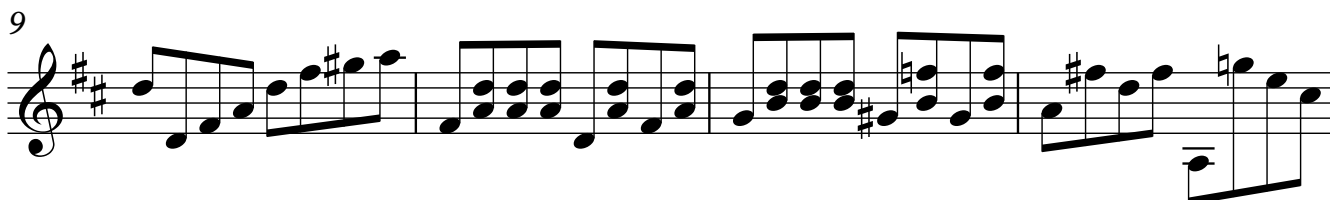
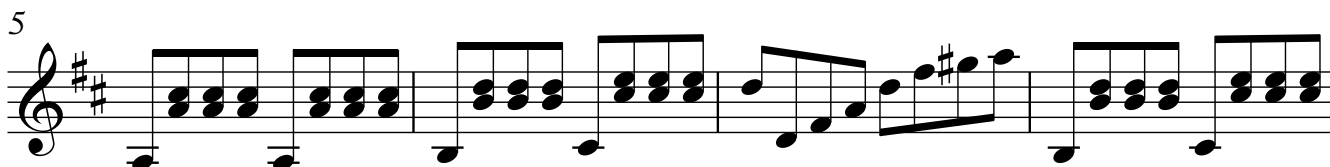

25

29

$\text{♩} = 120$

33

37

41

45

49

53

57

61

65

69

73

77

81

♩=100

85

89

93

97

101

105

109

113

117

121

125

129

133

137

141

145

149

153

157

161

165

169

173

177

181

185

189

193

197

201

205

209

213

217

221

225

229

233

237

241

245

249

253

257
