

# GUITARRA

## OPUS - 23 TRES SONATAS

### NUMERO - 1

TRANSCRIPCIÓN: LUIS ALVAREZ

CARULLI  
(1770 - 1841)

MODERATO

♩=120

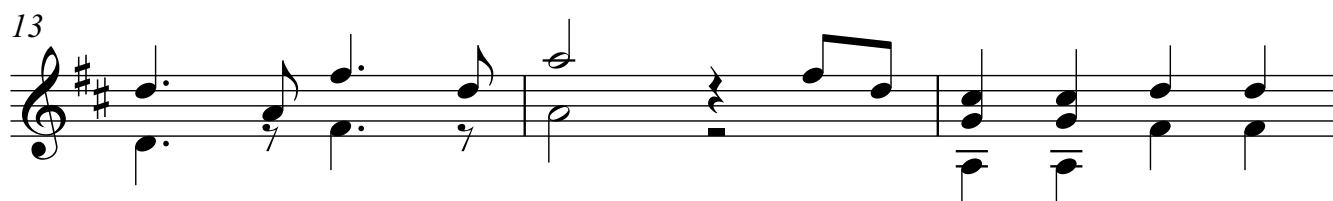
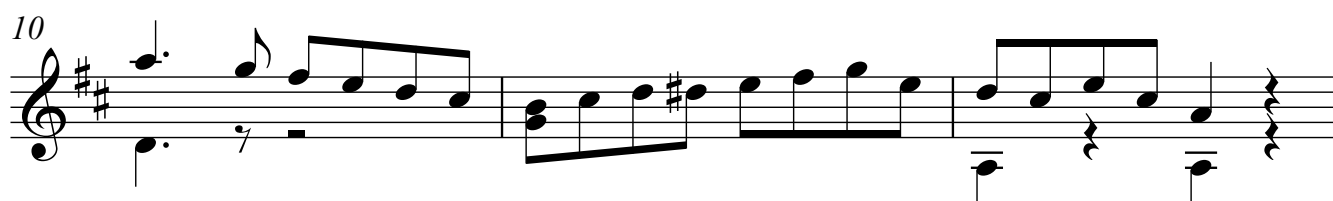
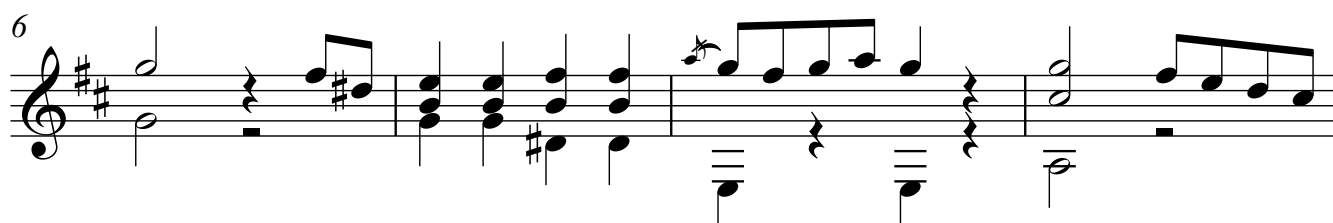
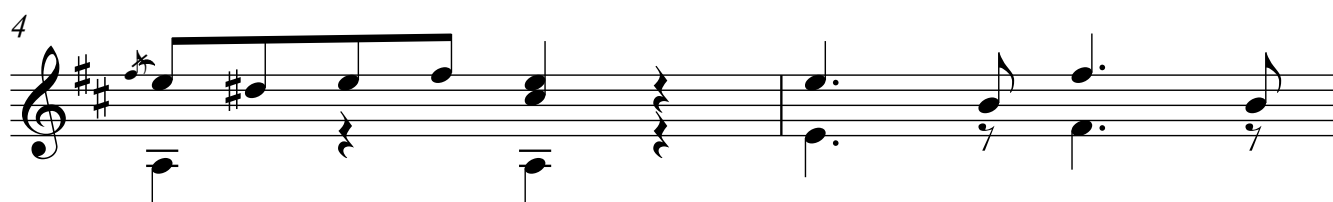

19

22

25

28

31

34

37

40

43

46

49

52

55

58

61

64

67

70

73

76

79

82

85

88

91

94

97

100

103

106

109

112

115

118

121

124

127

130

133

136

139

142

145

148

151

154

157

160

163

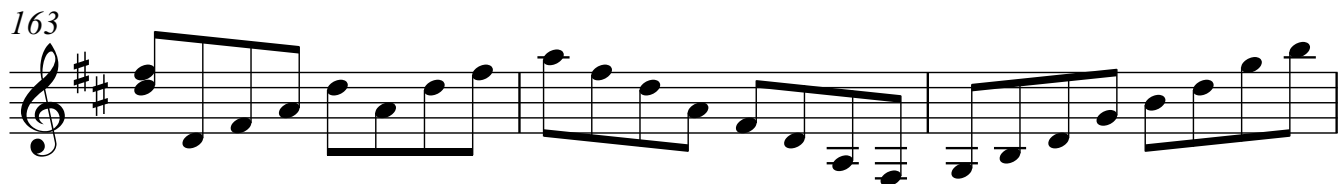

166

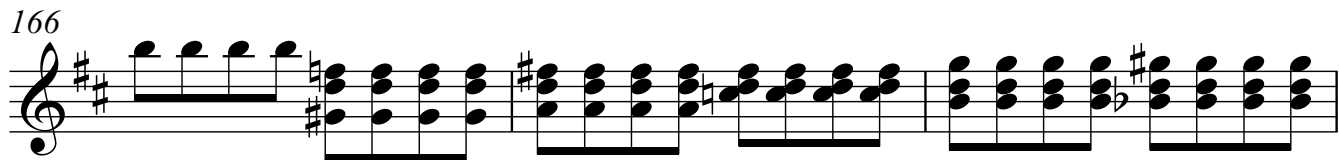

169

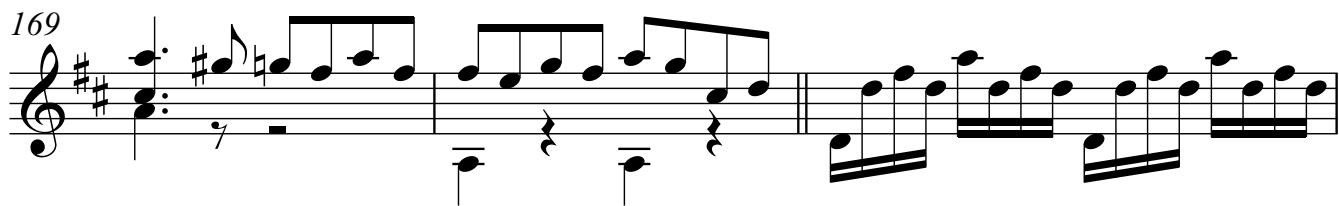

172

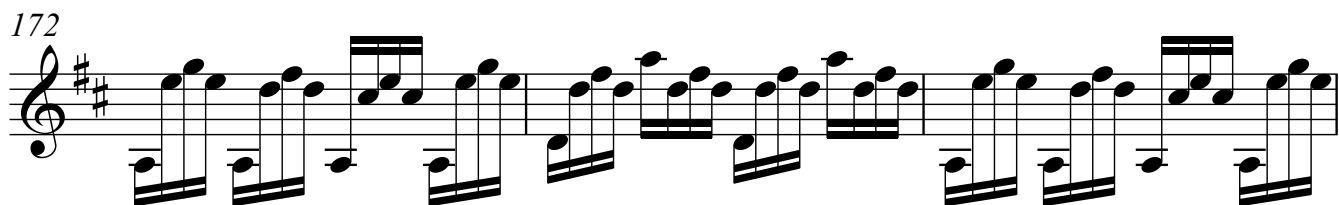

175

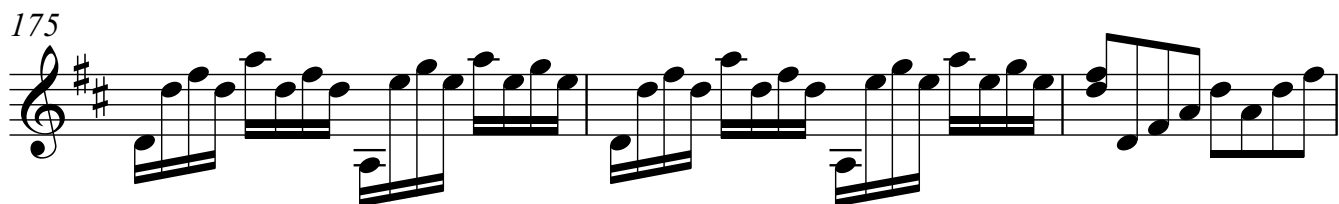

178

181

184

187

190

193

195

**RONDO  
ALEGRETO**  
♩=100

198

202

205

208

211

214

217

220

223

226

229

232

235

238

241

244

247

250

253

256

259

262

265

268

271

274

277

280

283

286

289

292

295

298

301

304

307

310

313

316

319

322

325

328

