

# Guitarra

## OPUS - 161

### GRAN MARCHA

TRANSCRIPCIÓN: LUIS ALVAREZ

FERNANDO CARULLI  
(1770-1841)

$\text{♩} = 120$

5

9

12

16

19

2

Guitarra

21

23

25

29

33

37

41

45

49

53

57

61

65

69

72

**TRIO**

77

4

Guitarra

82

86

90

93

96

101

105

109

114

117

120

123

126

129

132

135

138

141

144

147

150

153

156

159

162

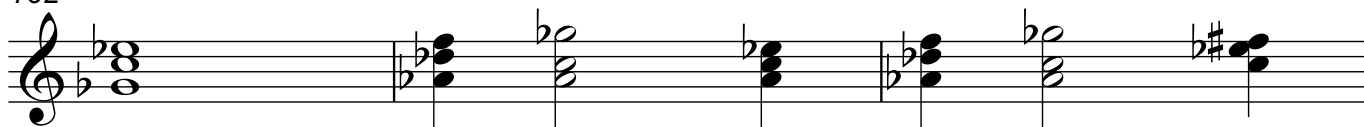

165

168

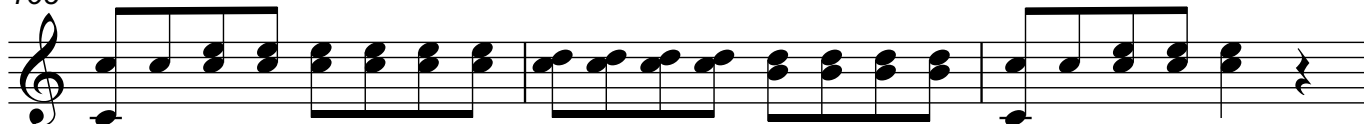

171

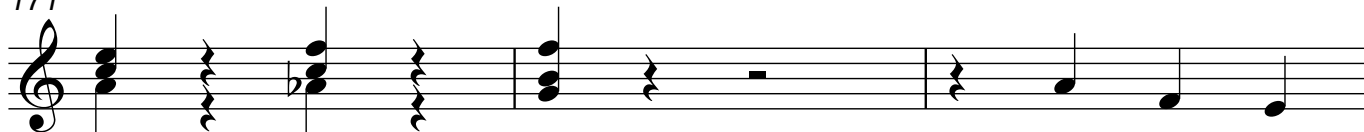

174

177

180

