

# Flauta

## OPUS - 158

## DOS DUOS

## NUMERO 1

TRANSCRIPCIÓN: LUIS ALVAREZ

FERNANDO CARULLI

(1770-1841)

LARGUETO

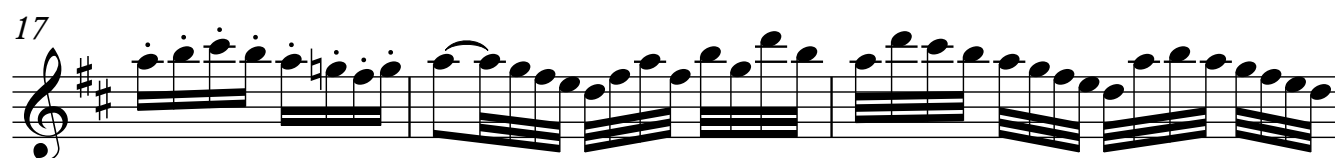
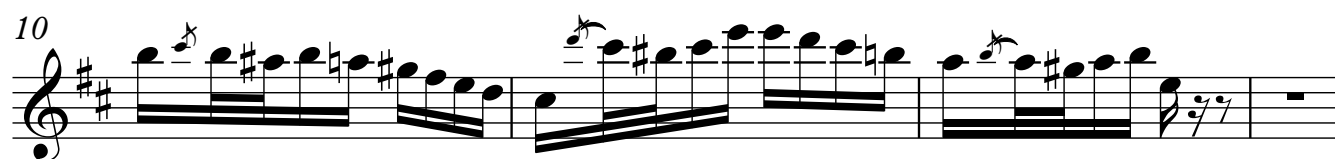
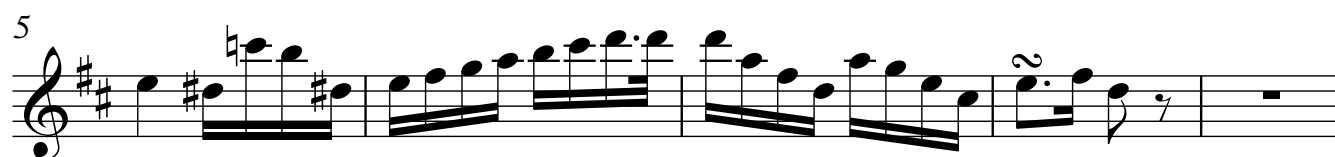
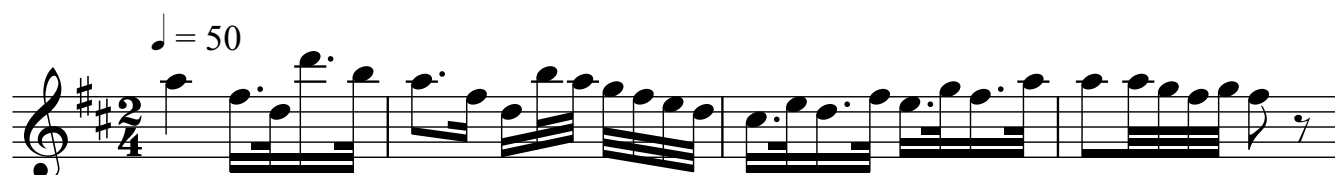

Flauta

76

78

82

88

93

96

100

105

109

112

115

119

124

129

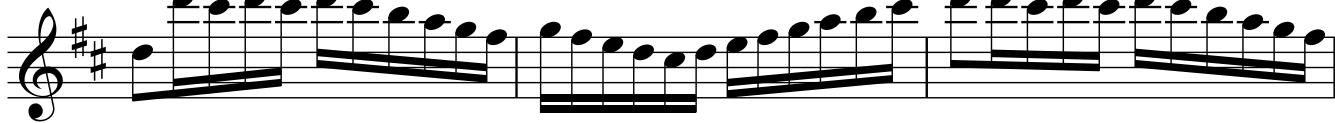

132

134

Flauta

136

139

142

145

148

154

160

166

172

Flauta

177

183

188

193

196

200

203

208 (tr)

212