

# Guitarra 1

## OPUS - 143

### TRES NOCTURNOS CONCERTANTES

#### NOCTURNO N° 2

TRANSCRIPCIÓN: LUIS ALVAREZ

FERNANDO CARULLI

(1770\_1841)

#### LARGO MAESTOSO

♩=60

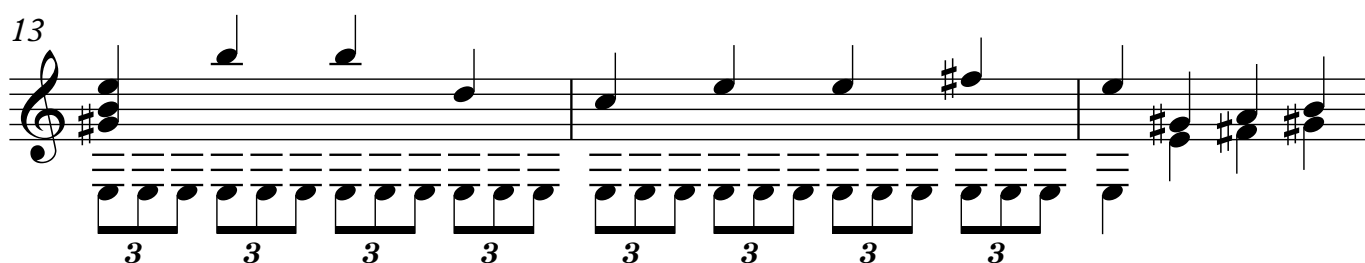

2

Guitarra 1

16

**LARGUETO SOSTENIDO**

♩=40

19

22

25

28

31

34

37

40

43

46

49

52

# ALEGRETO NON TANTO

♩=90

55

61

64

67

70

73

76

Guitarra 1

79

82

85

88

91

94

97

121

124

127

130

133

136

139

163

166

169

172

175

178

181

10

Guitarra 1

184

187

190

193

196

199

203

206

209

212

215

218

221

224

12

Guitarra 1

227

230

233

236

239

242

245

248

251

254

257

260

263

266

14

Guitarra 1

269

272

275

278

281

284

287

Guitarra 1

290

293

296

299

302

305

308

16

Guitarra 1

311

314

317

320

323

326

329

18

Guitarra 1

353

356

359

362

365

368

371

374

377

380

383

386

389

392