

# Guitarra 1

## OPUS - 132

## LA AGNESE

TRANSCRIPCIÓN: LUIS ALVAREZ

FERNANDO CARULLI

(1770\_1841)

ANDANTE SOSTENIDO

♩=60

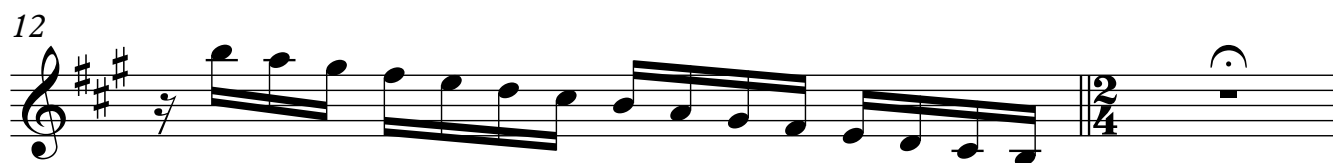
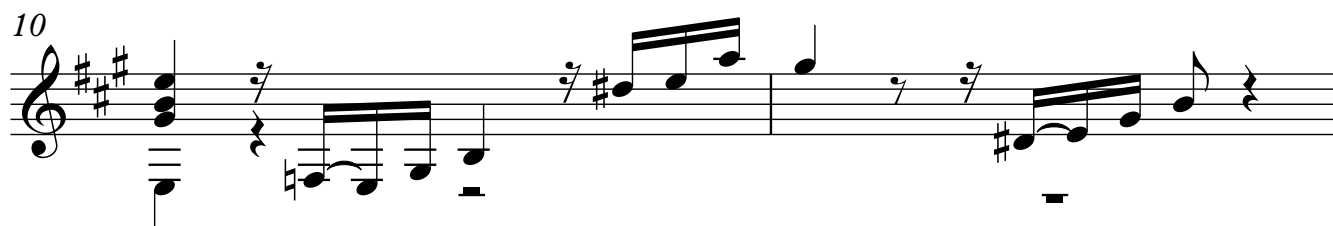
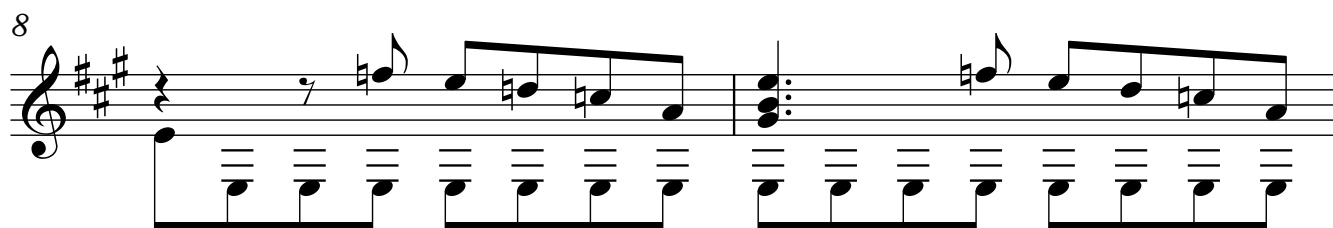

# ALEGRETO

2

$\text{♩} = 100$

Guitarra 1

14

17

21

25

29

33

37

41

Guitarra 1

45

49

53

57

61

64

67

71

**ANDANTE**

Guitarra 1

♩=80

**DUO, Agnese et Uberto**

74

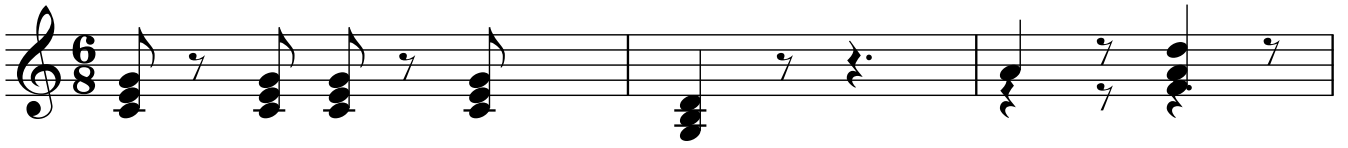

77

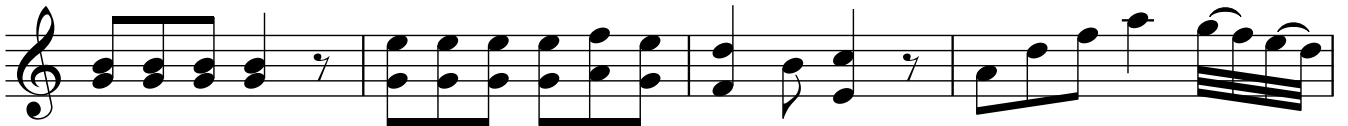

81

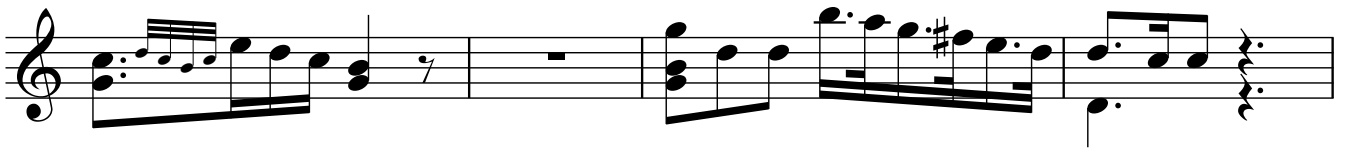

85

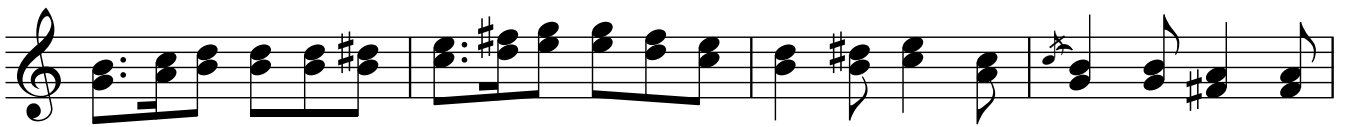

89

a voluntad

93

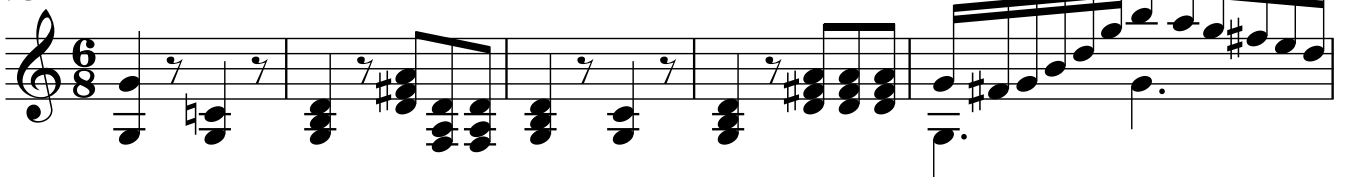

98

100

102

105

**ALEGRO NON TROPPO**

$\text{♩} = 120$

107

110

113

117

121

125

129

133

135

137

140

143

**CAVATINA UBERTO**

♩=60

**ANDANTE**

146

149

Guitarra 1

152

157

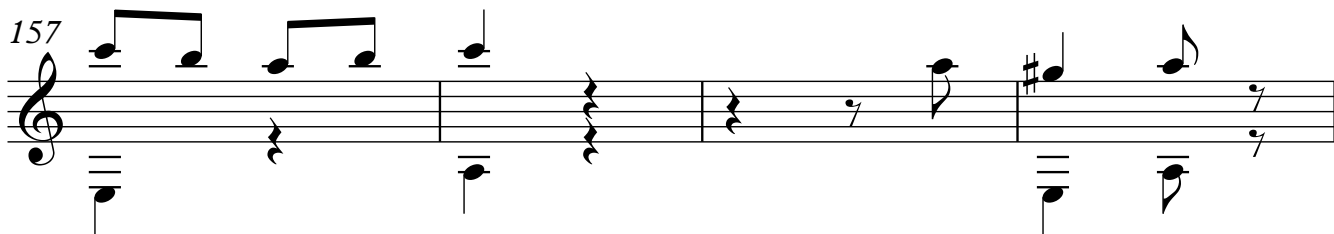

161

167

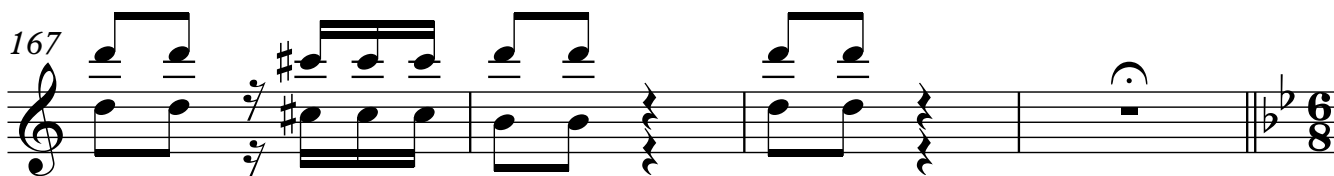

**LA FIGLIA MIA SPIRO**

**LENTO**

$\text{♩} = 50$

171

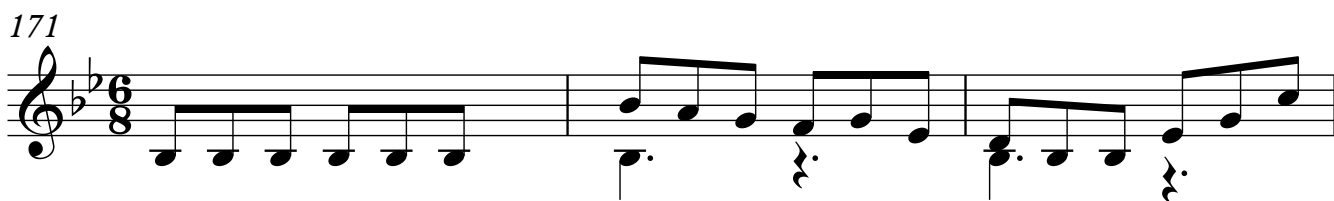

174

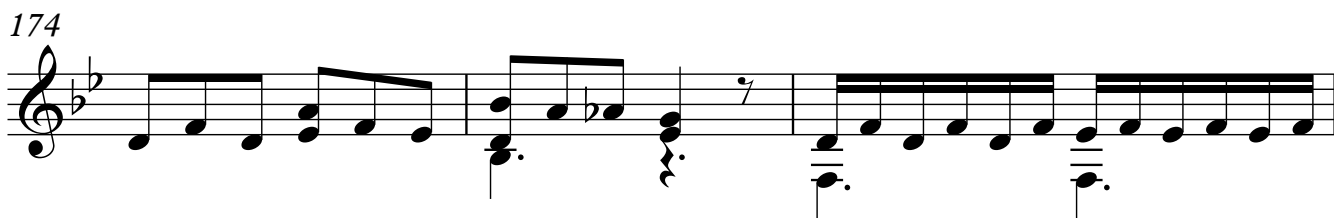

177

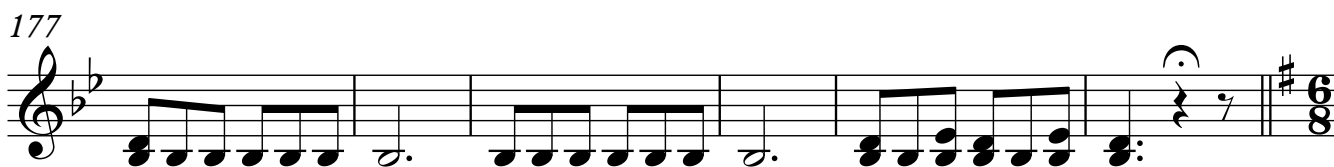

# CAVATINA PASQUALE

## PROCO ALEGRETO

8

♩=100

Guitarra 1

183

186

189

193

197

200

203

206

209

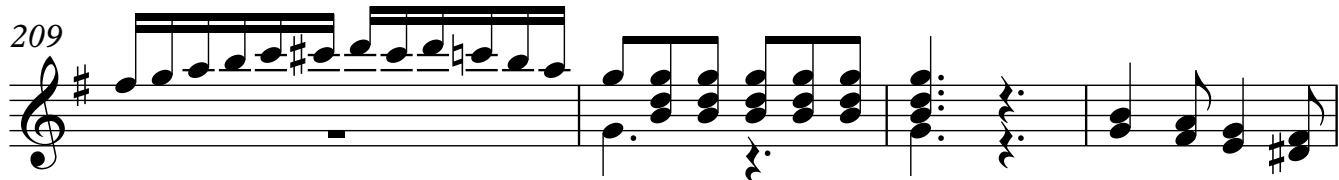

213

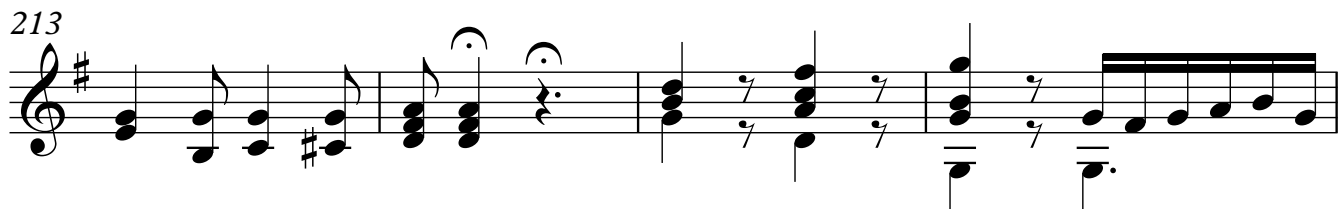

217

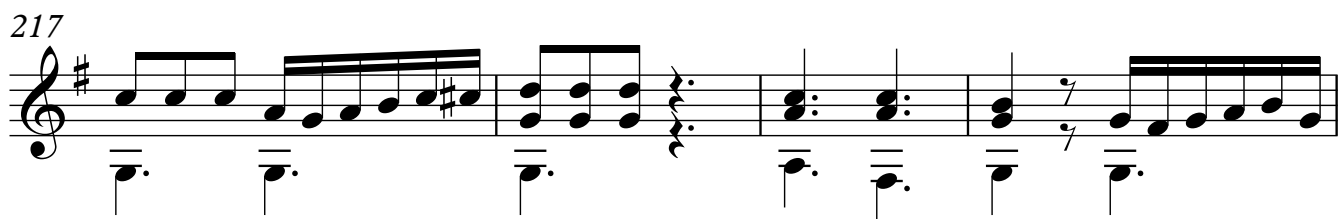

221

225

229

233

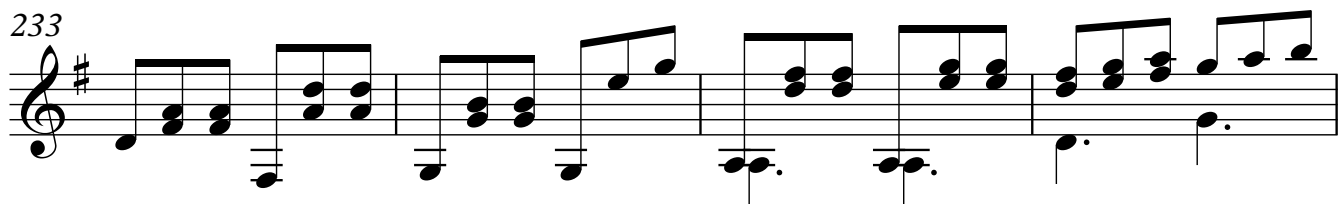

237

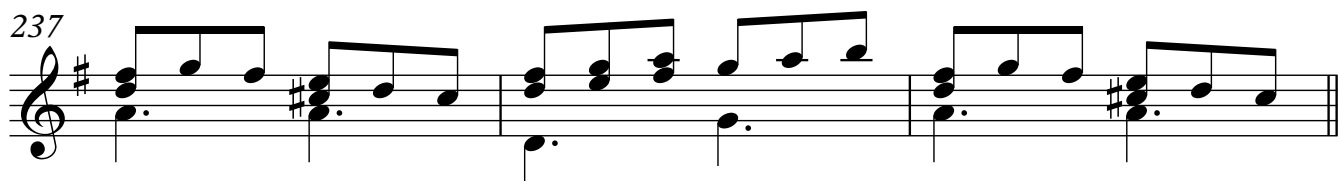

# LA FIGLIA MIA SPIRO

LENTO

10

♩=60

Guitarra 1

240

243

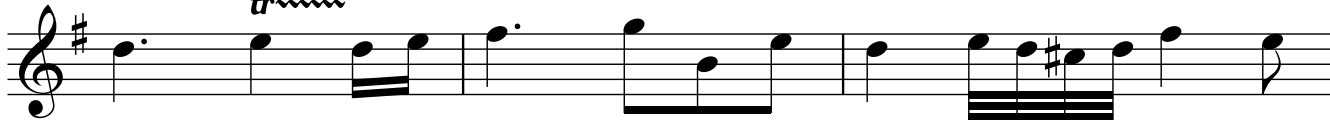

246

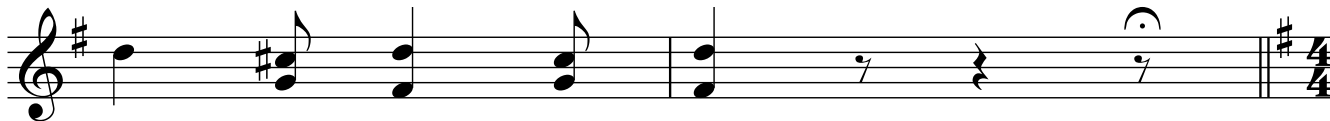

# DUO AGNESE ET PASCUALE

MODERATO

♩=100

248

252

256

260

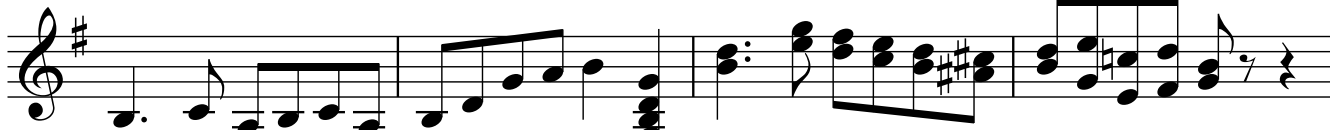

264

268

270

**ROMANCE UBERTO**  
**ANDANTE**

♩=80

272

277

281

285

289

293

# LA FIGLIA MIA SPIRO

## LENTO

12

♩=60

Guitarra 1

297

301

# ROMANCE AVEC LA ARPE

## ANDANTE

♩=80

304

307

310

313

315

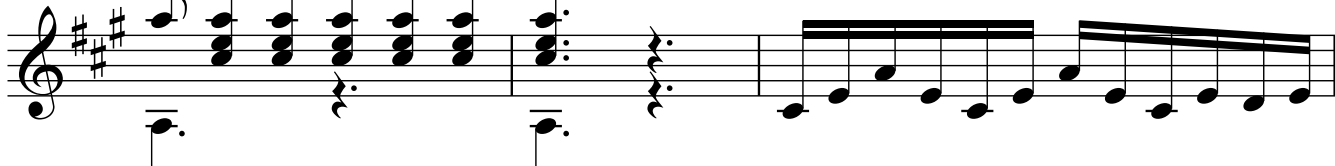

318

321

325 *a voluntad*

329

333

337

341

343

**CORO**  
**ANDANTINO**

$\text{♩} = 100$

346

Guitarra 1

350

353

357

361

365

369

373

377

Guitarra 1

413

417

421

425

429

433

437

441

445

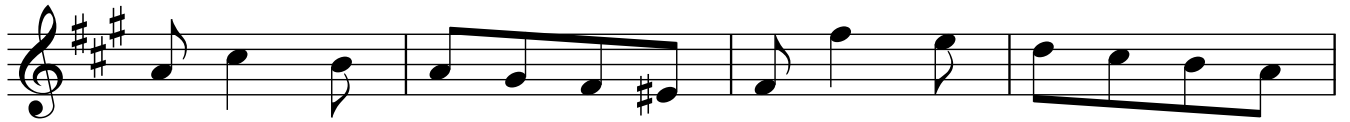

449

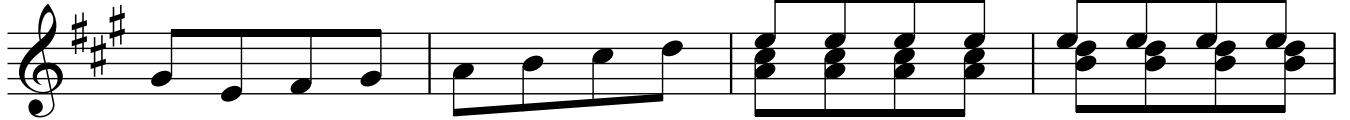

453

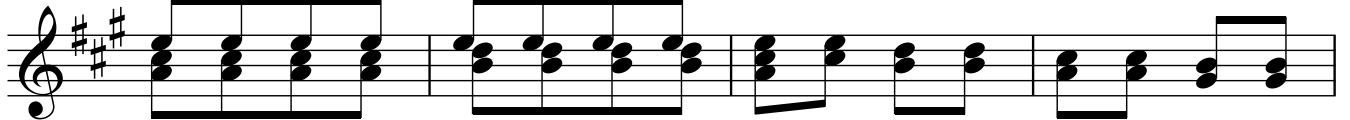

457

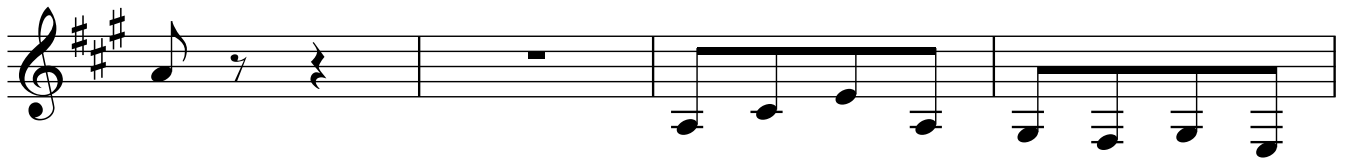

461

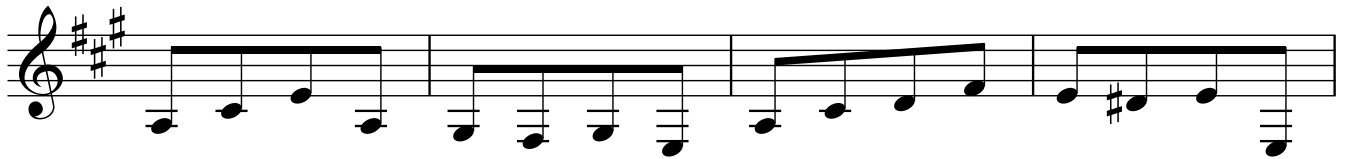

465

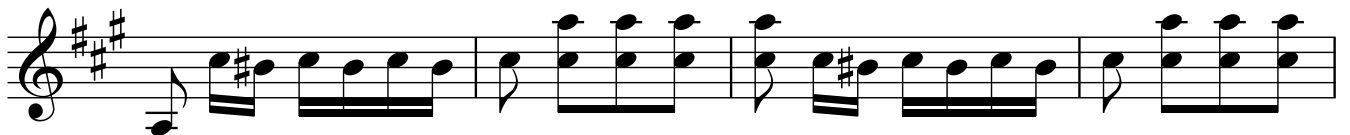

469

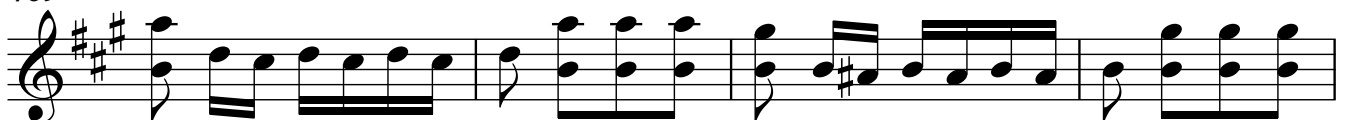

473

477

481

485

489

492

494
