

# Guitarra 2

## OPUS - 132

### LA AGNESE

TRANSCRIPCIÓN: LUIS ALVAREZ

FERNANDO CARULLI

(1770\_1841)

$\text{♩} = 60$

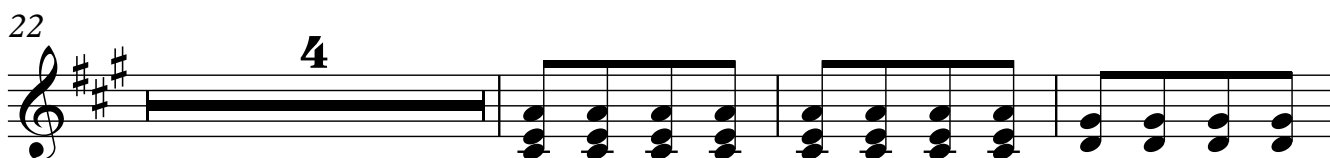
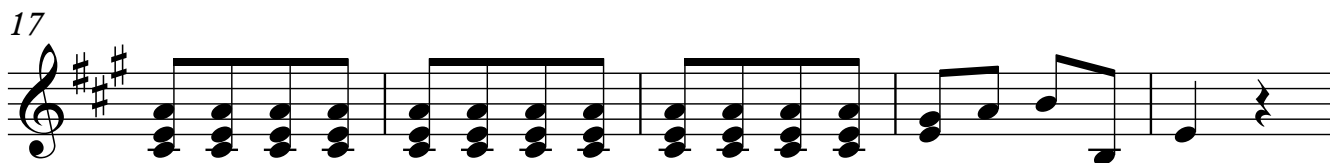
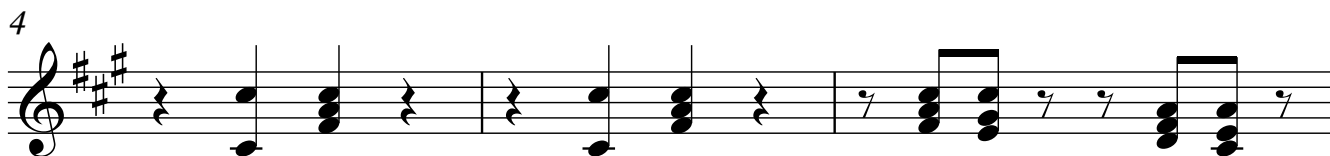
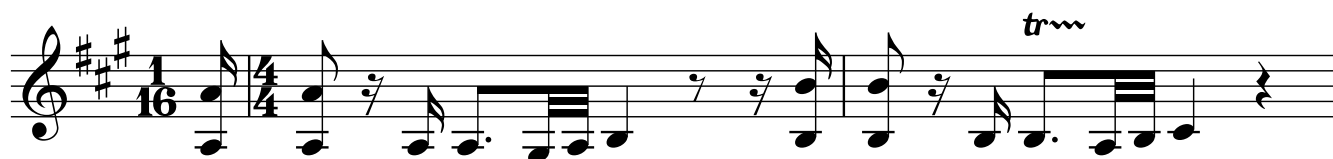

29

35

38

40

45

48

52

57

64

71

$\text{♩} = 80$

74

76

81

84

88

$\frac{15}{32}$

93

95

97

103

♩=120

105

108

110

113

117

121

125

129

132

134

137

141

144

146

150

154

158

162

166

♩=50

171

176

179

♩=100

183

187

189

192

196

201

204

208

213

217

221

225

230

234

237

♩=60

240

244

♩=100

248

252

256

260

264

267

270

272

♩ = 80

277

281

284

289

293

♩=60

297

tr

♩=80

302

306

308

311

314

Guitarra 2

317

320

325

328

330

332

336

339

344

♩=100

346

350

353

355

360

364

367

372

376

379

383

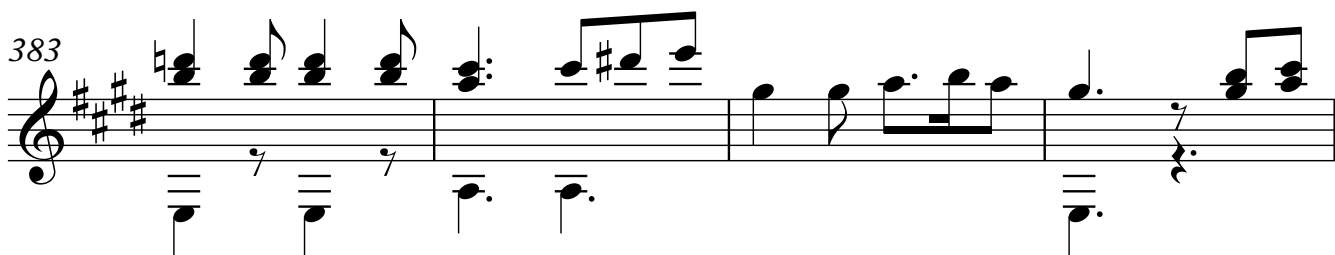

387

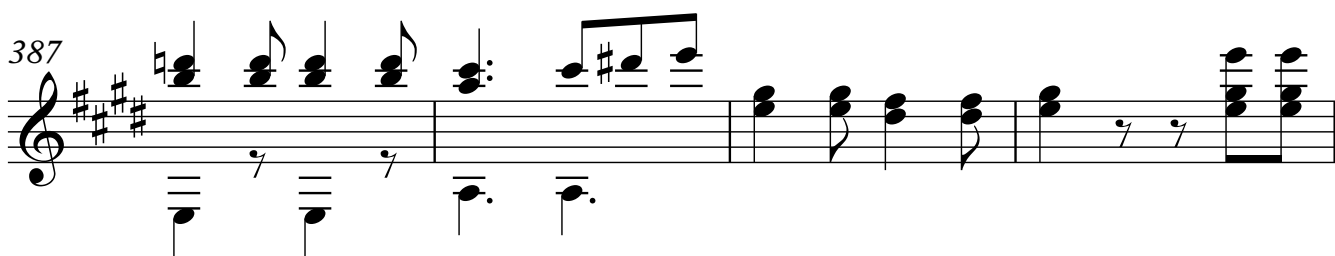

391

♩=100

396

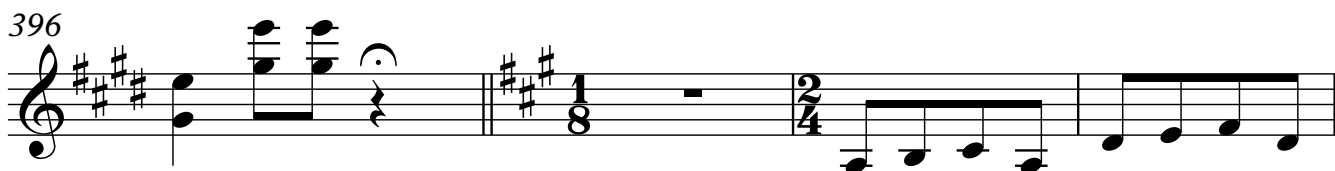

400

405

410

416

421

427

431

437

444

448

453

460

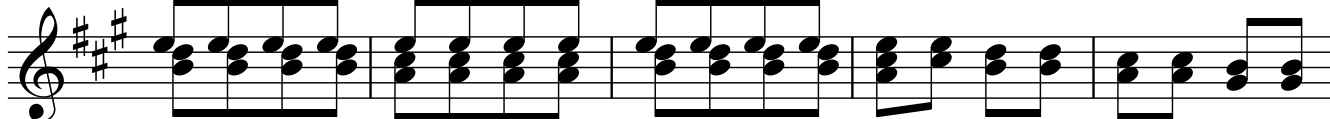

465

469

474

479

482

485

490

