

# Guitarra

## OPUS - 131

### DOS NOCTURNOS

#### Nocturno n°1

TRANSCRIPCIÓN: LUIS ALVAREZ

FERNANDO CARULLI

(1770-1841)

**LARGO**

♩ = 60

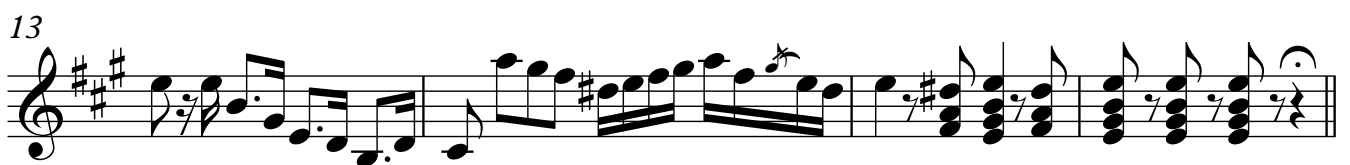
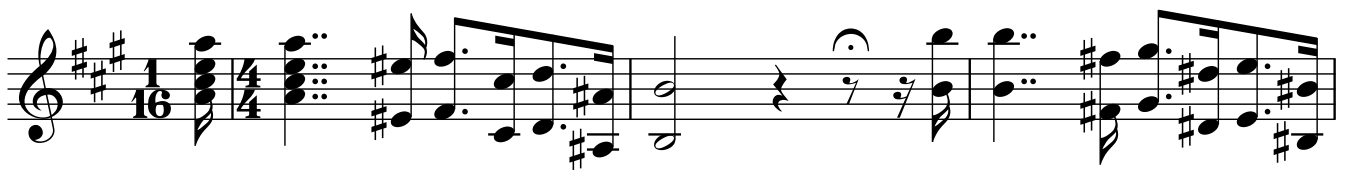

**ALEGRETO**

♩ = 130

25

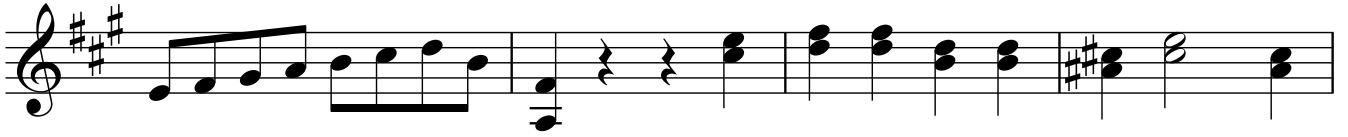

29

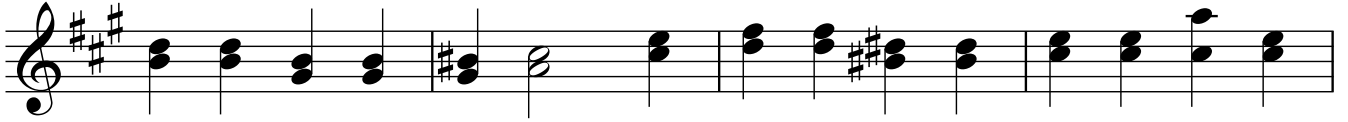

33

37

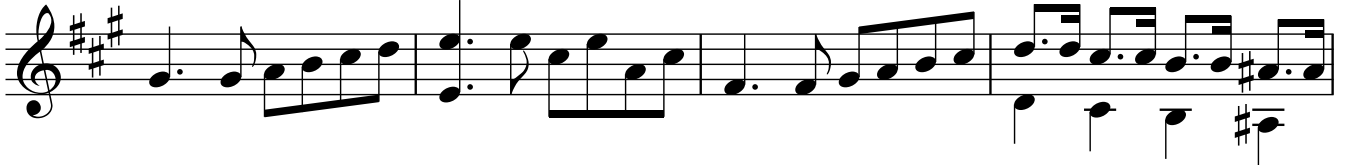

41

45

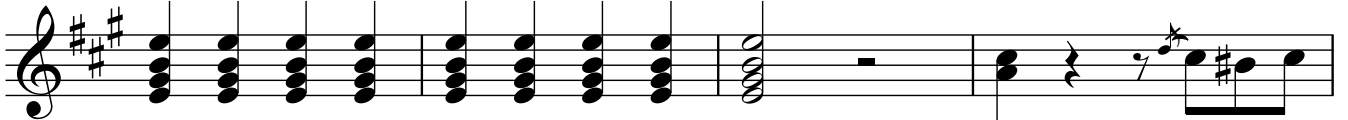

49

53

57

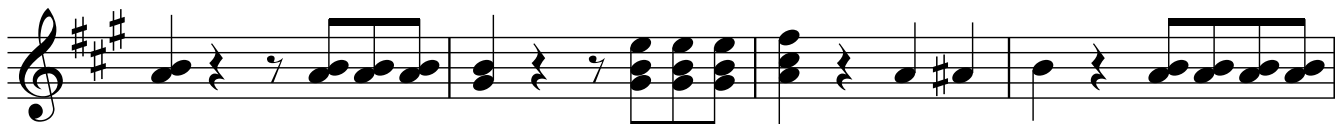

61

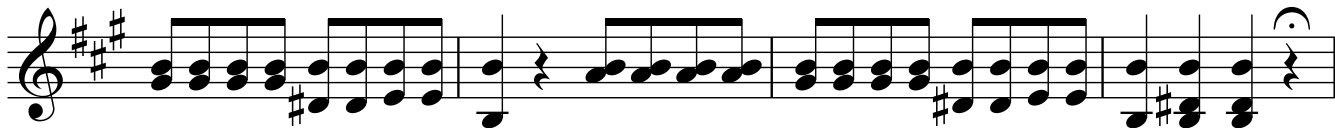

65

69

73

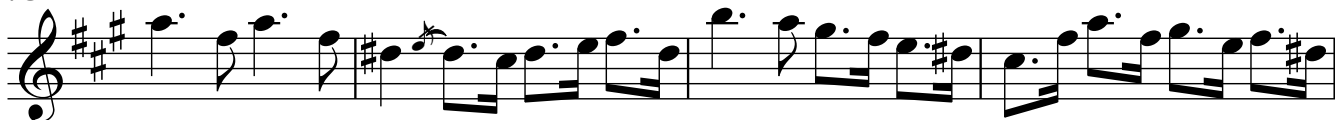

77

81

85

89

93

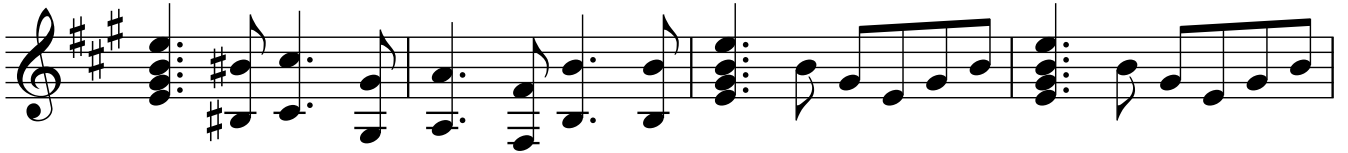

97

101

105

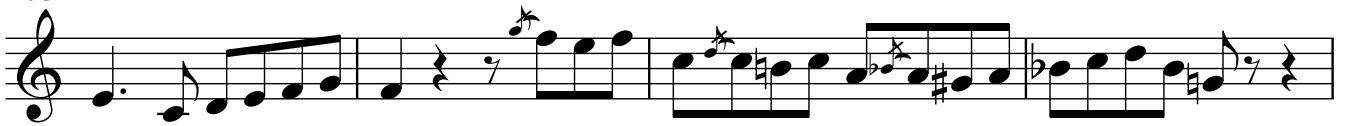

109

113

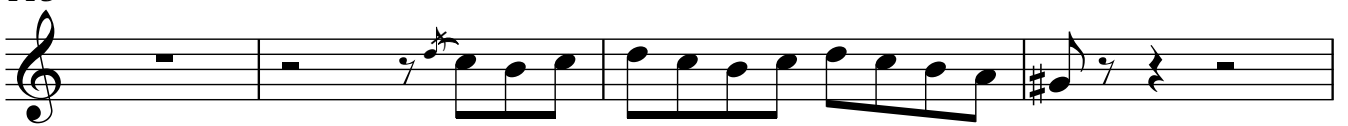

117

# LARGUETO

Guitarra

5

$\text{♩} = 60$

121

125

129

133

136

138

140

142

145

149

151

153

156

158

160

# ALEGRETO

♩ = 130

Guitarra

7

163

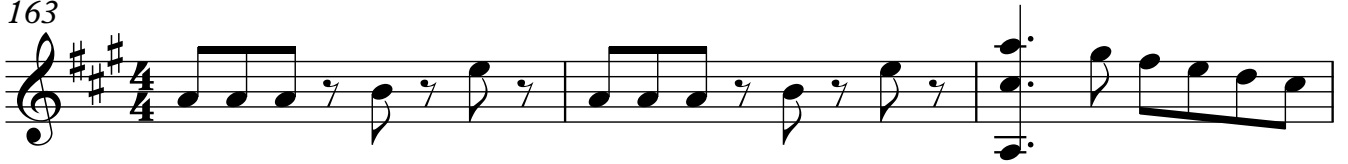

166

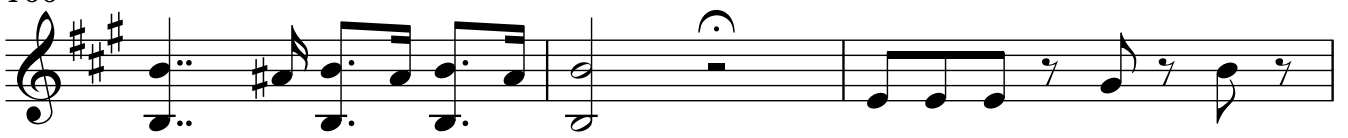

169

172

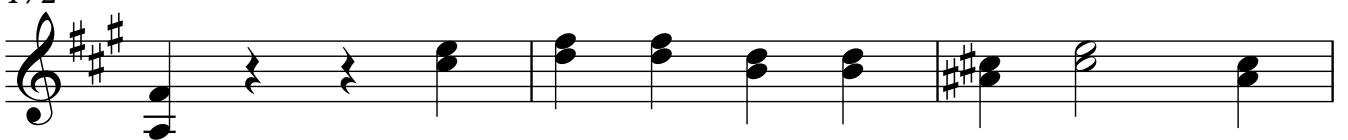

175

178

181

184

187

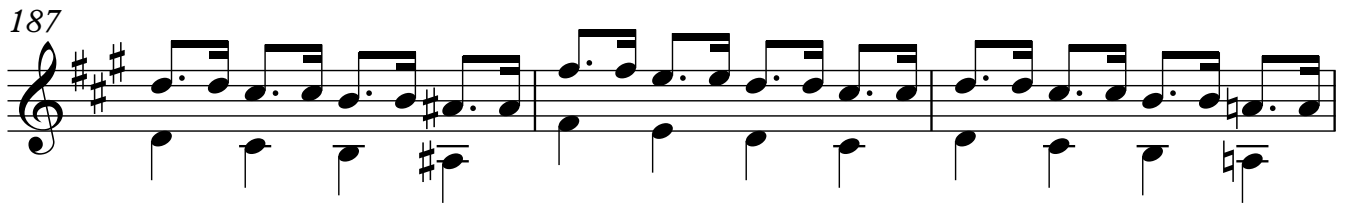

190

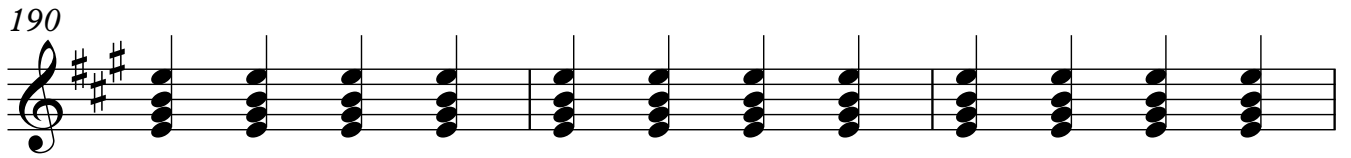

193

196

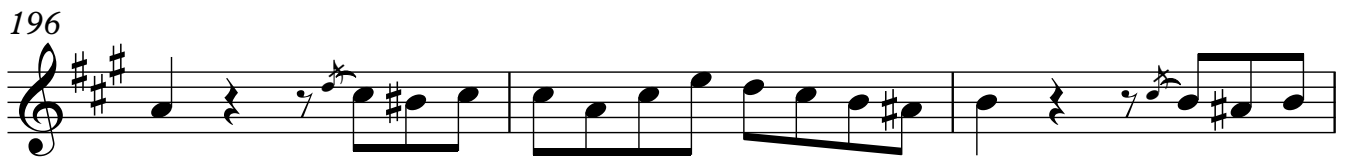

199

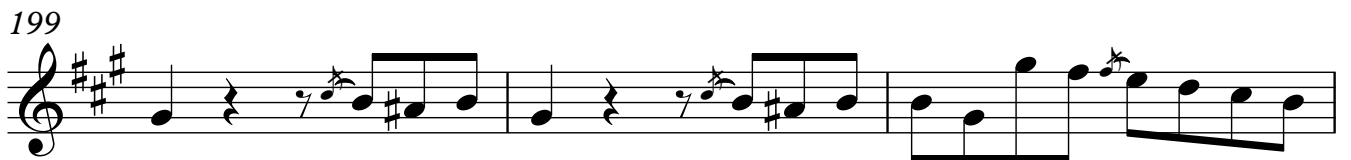

202

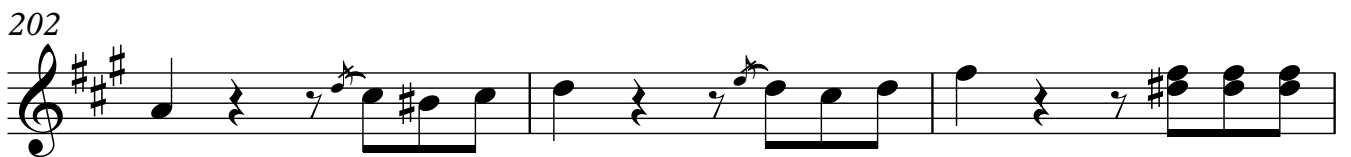

205

208

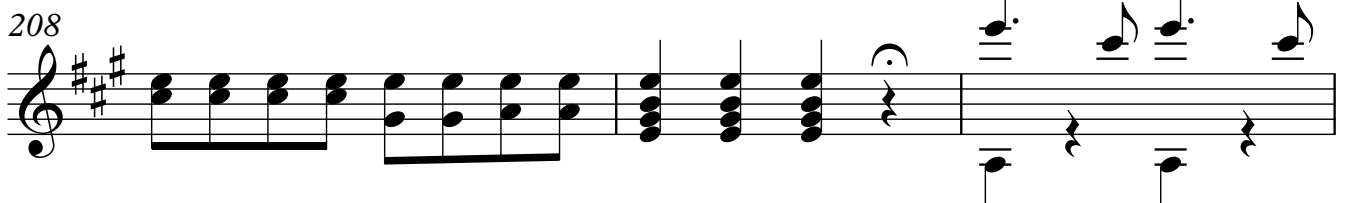

211

214

217

220

223

226

229

232

235

238

241

244

247

250