

Guitarra

OPUS - 92 TRES DUOS

NUMERO - 2

TRANSCRIPCIÓN: LUIS ALVAREZ

ANDANTE SOSTENIDO

♩ = 55

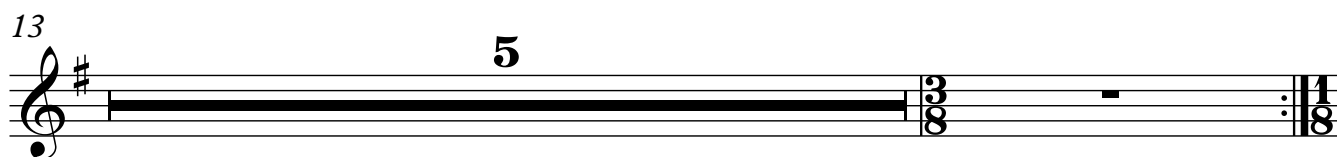

VARIACIÓN 1

28

32

VARIACIÓN 2

36

41

45

50

VARIACIÓN 3

54

58

61

63

66

68

70

VARIACIÓN 4

72

76

81

85

90

ALEGRETO

♩ = 120

94

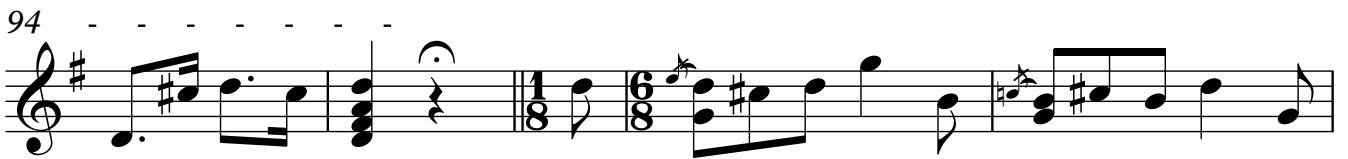

99

103

108

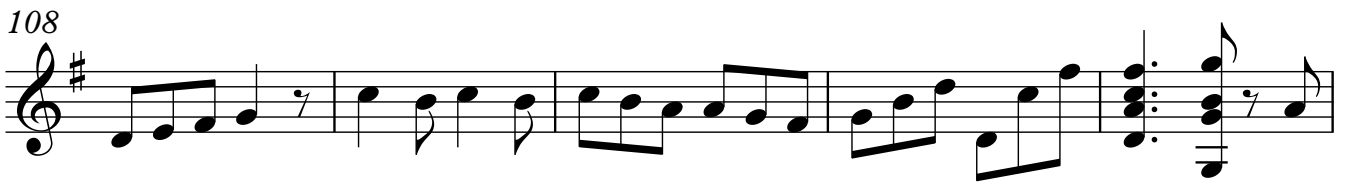

113

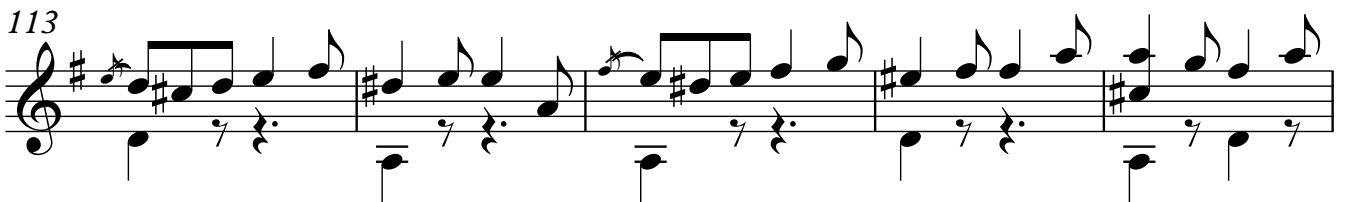

118

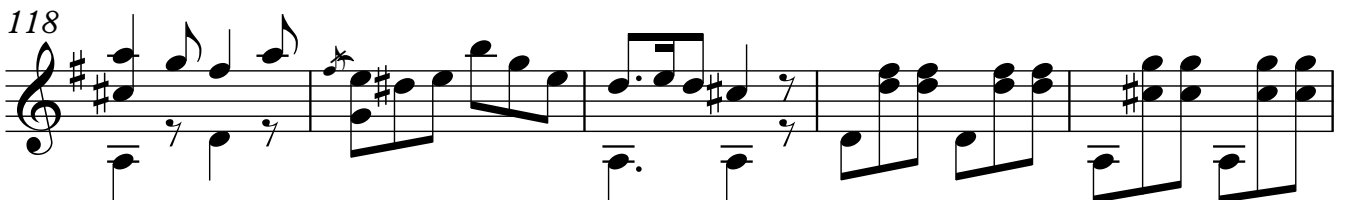

123

128

132

136

141

146

151

156

161

166

171

175

179

183

187

192

197

202

206

210

214

218

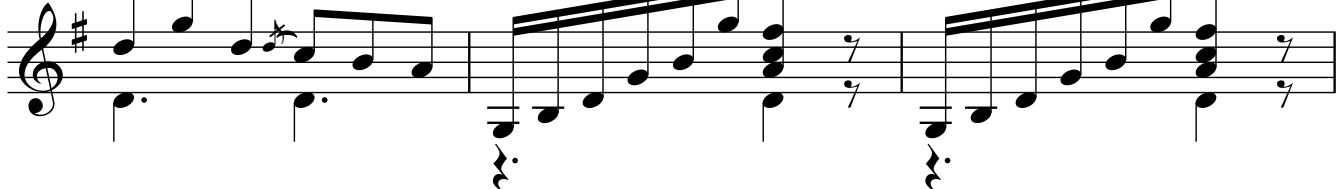

221

