

Guitarra

DUO CONCERTANTE

OPUS - 27

1.- ALEGRO

ARMONIZADO POR LUIS ALVAREZ

CARULLI

$\text{♩} = 120$

6

10

13

17

21

Guitarra

46

49

52

55

58

60

62

64

66

68

71

74

76

79

83

87

91

94

97

101

104

107

110

114

118

121

150

153

158

162

164

166

168

170

Guitarra

172

174

177

181

184

188

191

194

196

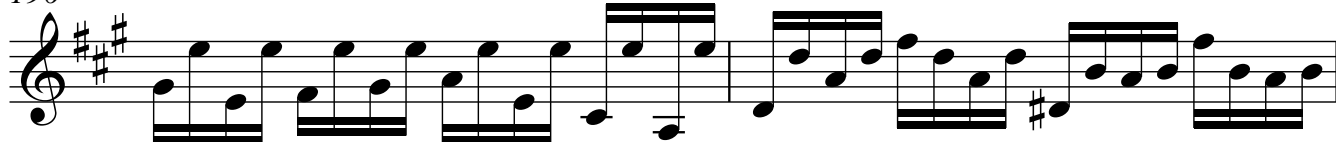

198

200

202

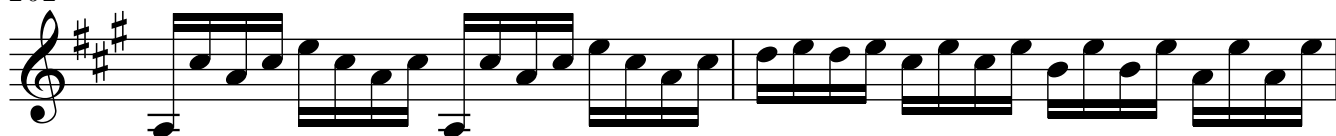

204

206

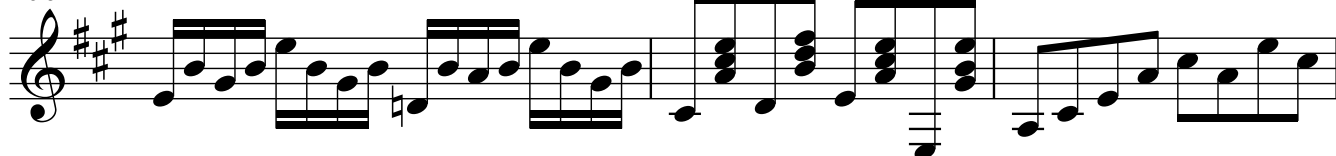

209

211

214

216

220

223

226

230

233