

Violín

OPUS - 24
NOCTURNOS
TRIO - N°3

TRANSCRIPCIÓN: LUIS ALVAREZ

CARULLI
(1770 - 1841)

♩=100

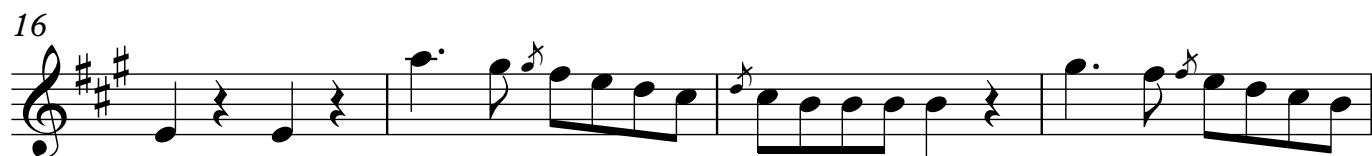
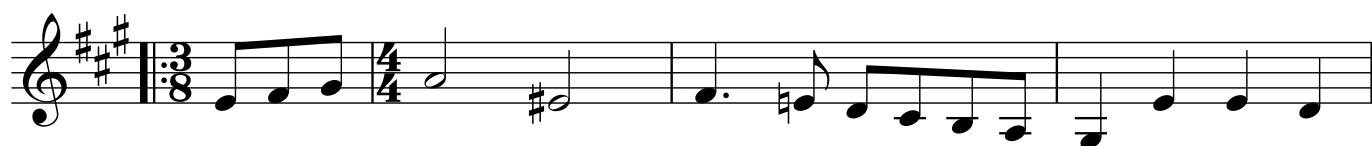

2

Violín

24

28

32

38

42

47

52

56

60

64

68

72

76

80

84

88

4

Violín

93

2

98

2

103

2

109

2

114

118

122

126

130

134

138

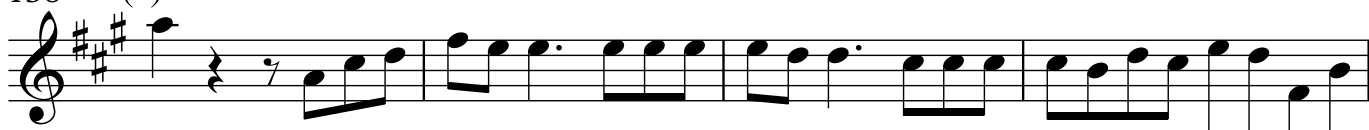

142

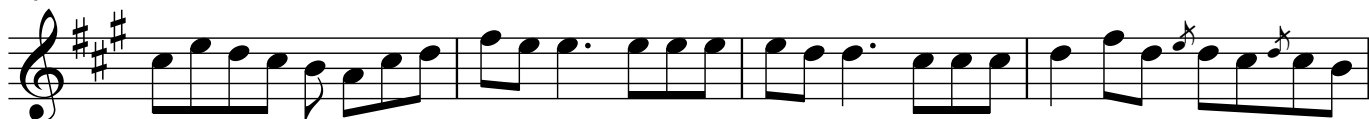

146

♩=60

150

154

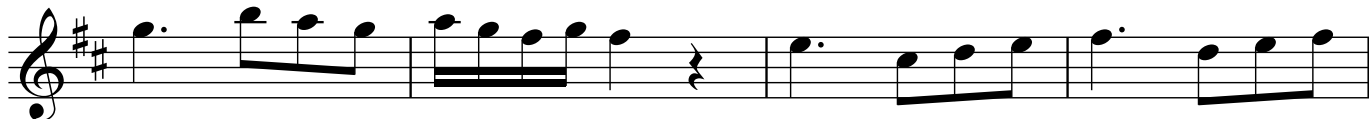

158

162

166

170

174

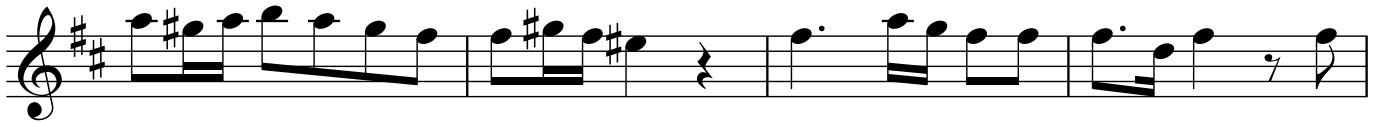

178

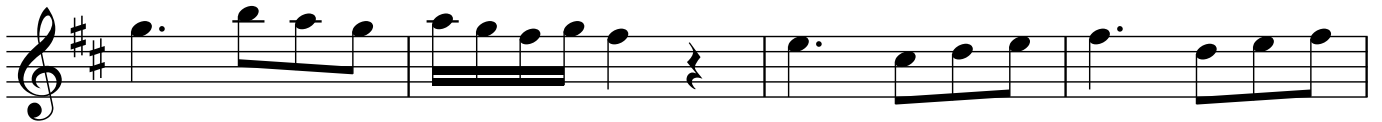

182

186

190

RONDO ALEGRETO

Violín

7

$\text{♩} = 100$

194

198

202

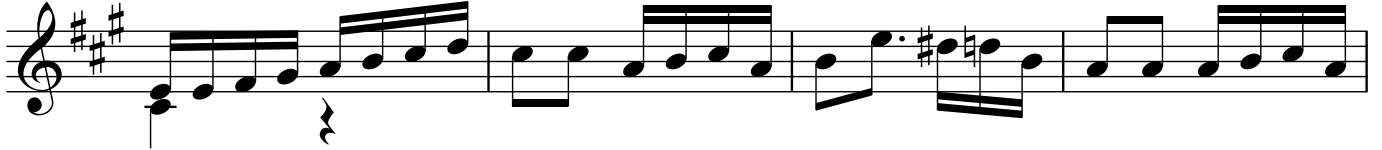

206

210

214

218

222

226

230

234

238

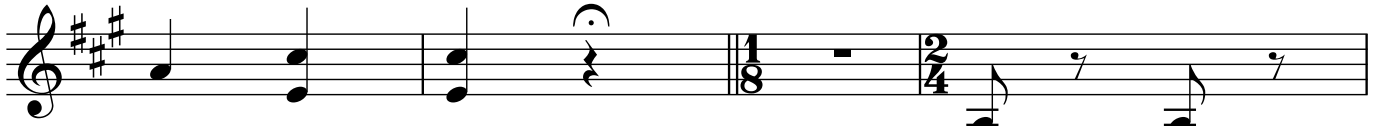

242

246

250

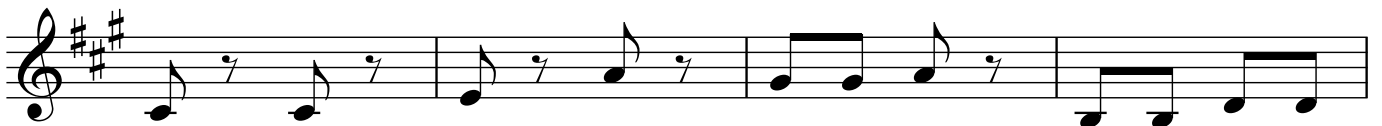

254

258

262

266

270

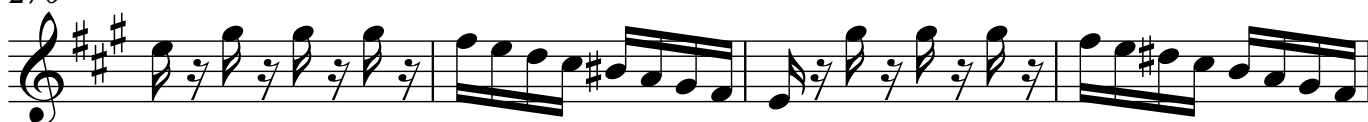

274

278

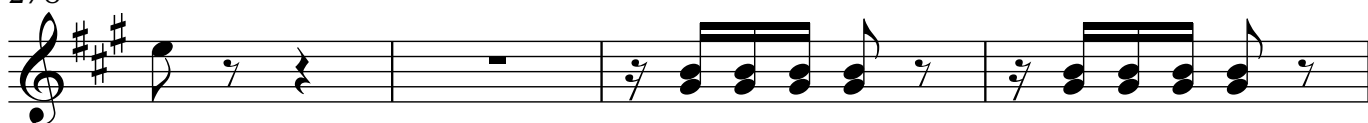

282

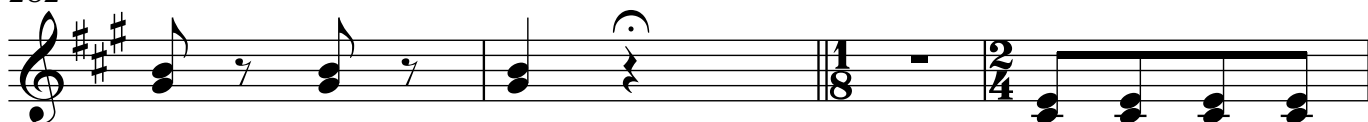

286

10

Violín

290

294

298

302

306

310

314

318

322

326

330

334

338

342

346

350

354

358

362

366

370

374

378

382

386

390

394

398

402

406

410

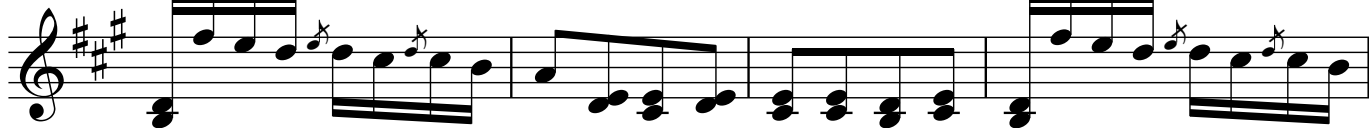

414

