

# Violín

## OPUS - 24 NOCTURNOS TRIO - N°1

TRANSCRIPCIÓN: LUIS ALVAREZ

CARULLI  
(1770 - 1841)

♩=100

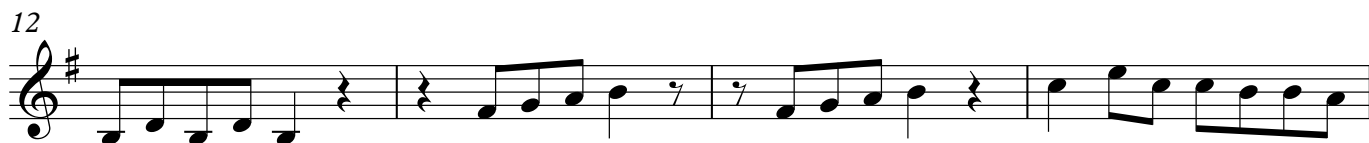

2

Violín

24

28

32

36

40

44

48

52

56

60

64

68

72

76

80

84

4

Violín

88

92

96

100

104

108

112

116

120

124

128

132

136

140

144

154

158

162

166

170

174

178

182

186

190

♩=120

194

198

202

206

210

214

218

254

258

262

266

270

274

278

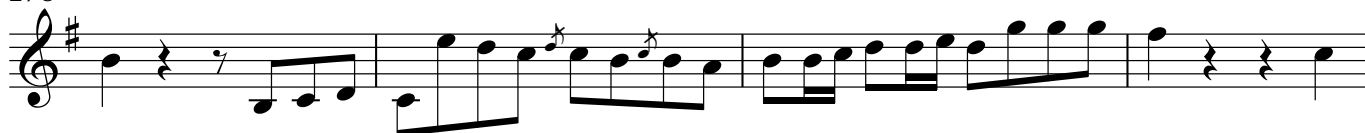

282

10

Violín

286

290

294 (tr)

298 (tr)

302

306