

OPUS - 24

Guitarra NOCTURNOS

TRIO - N°3

TRANSCRIPCIÓN: LUIS ALVAREZ

CARULLI
(1770 - 1841)

MODERATO

♩=100

2

Guitarra

24

27

30

33

36

39

42

45

48

51

54

57

60

63

66

69

4

Guitarra

72

75

78

81

84

87

90

93

96

99

102

105

108

111

114

117

120

123

126

129

132

135

138

141

144

147

LARGO

$\text{♩} = 60$

152

154

156

159

162

165

168

171

174

177

180

183

186

189

Guitarra

♩=100 9

192

195

198

201

204

207

210

213

10

Guitarra

216

219

222

225

228

231

233

236

239

242

245

248

251

254

257

260

12

Guitarra

263

266

269

272

275

278

281

284

Guitarra

287

290

293

296

299

302

305

308

311

314

317

320

323

326

MENOR

329

332

335

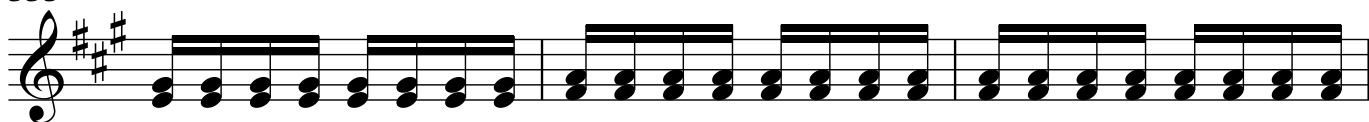

338

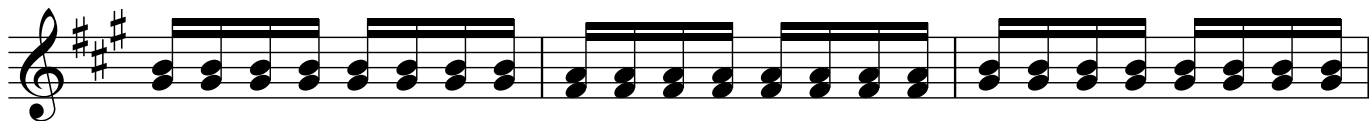

341

344

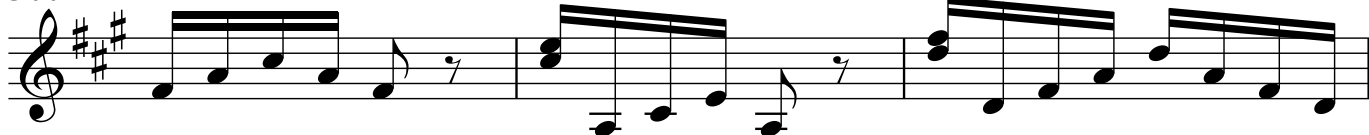

347

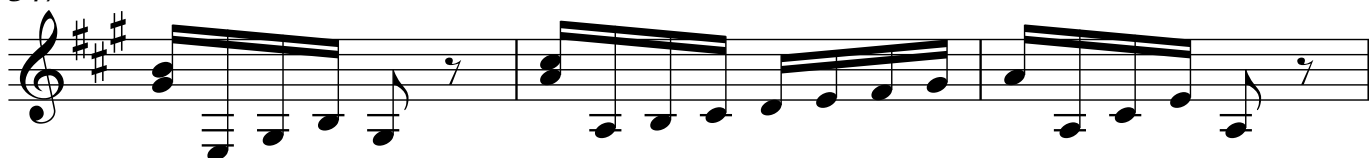

350

353

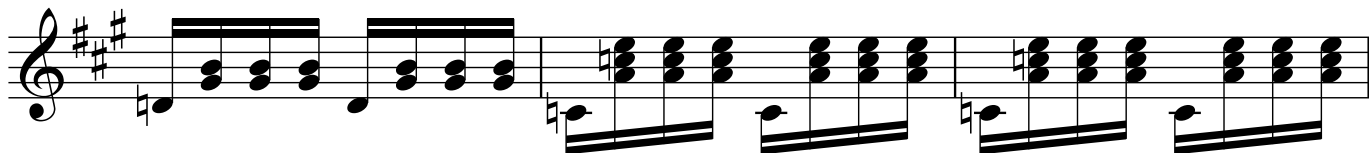

356

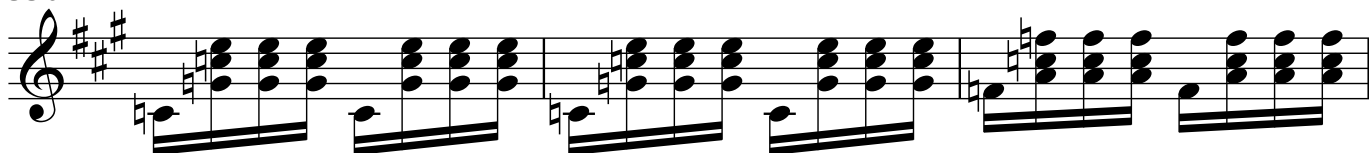

359

362

365

368

371

374

377

380

383

386

389

392

395

398

401

404

18

Guitarra

407

410

413

416
