

# Guitarra

## OPUS - 24 NOCTURNOS TRIO - N°1

TRANSCRIPCIÓN: LUIS ALVAREZ

CARULLI  
(1770 - 1841)

**MODERATO**

♩=100

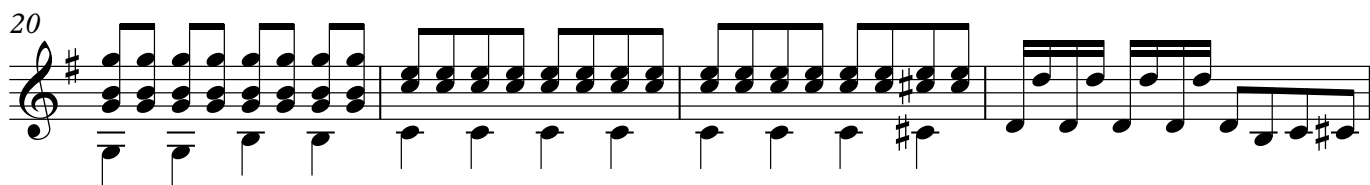
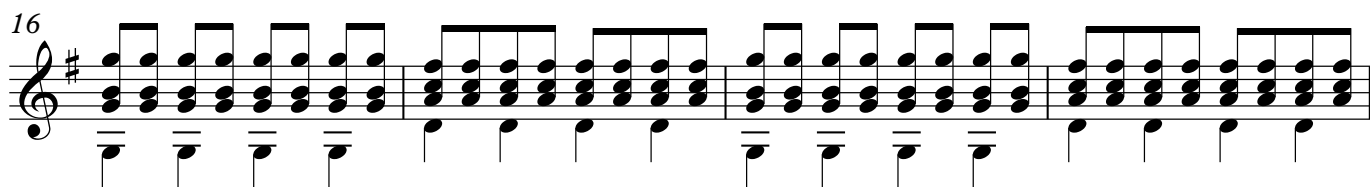

2

Guitarra

24

28

32

36

40

44

48

52

56

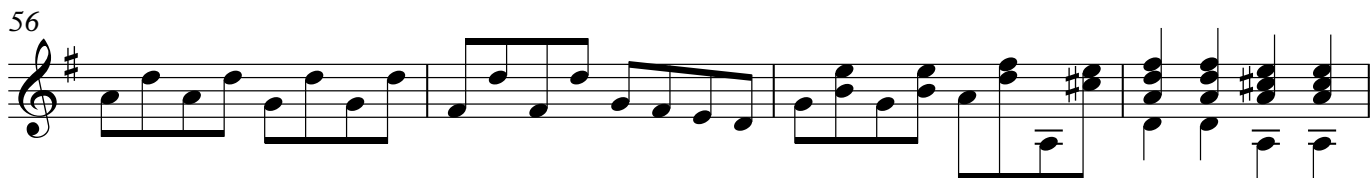

60

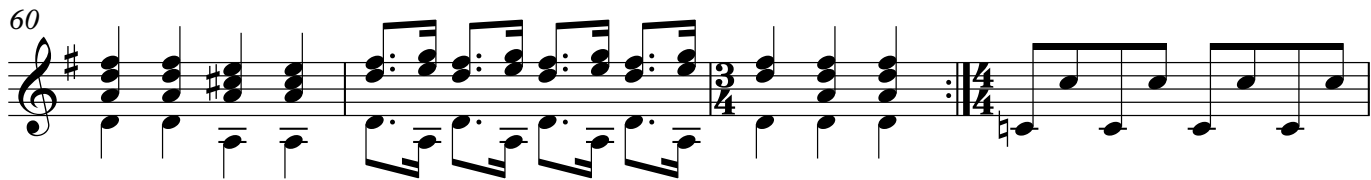

64

68

72

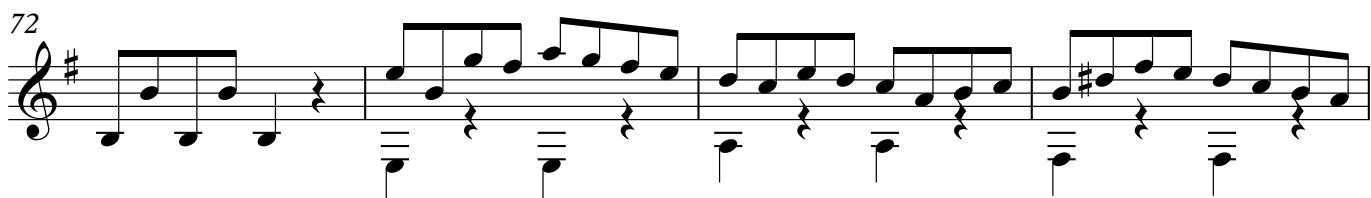

76

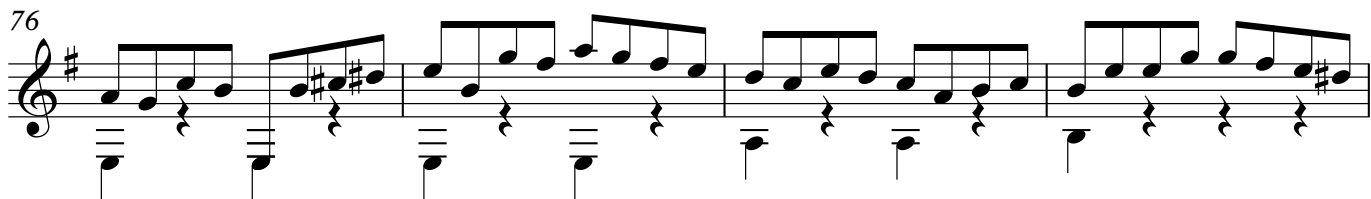

80

84

4

Guitarra

88

92

96

100

104

108

112

116

120

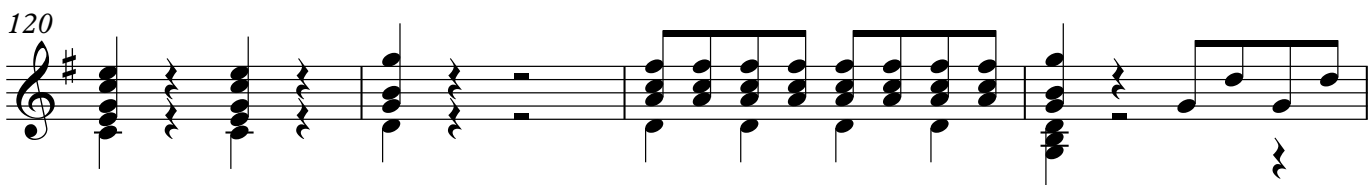

124

128

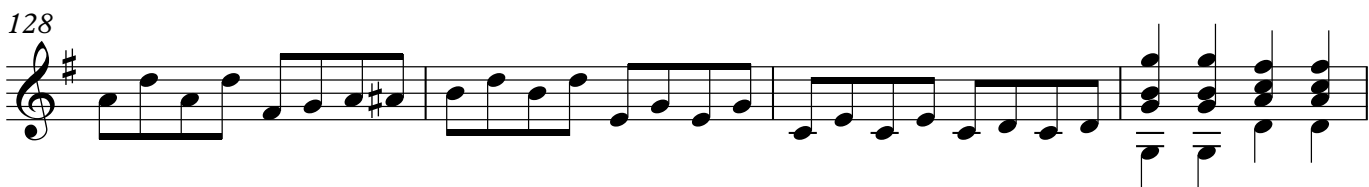

132

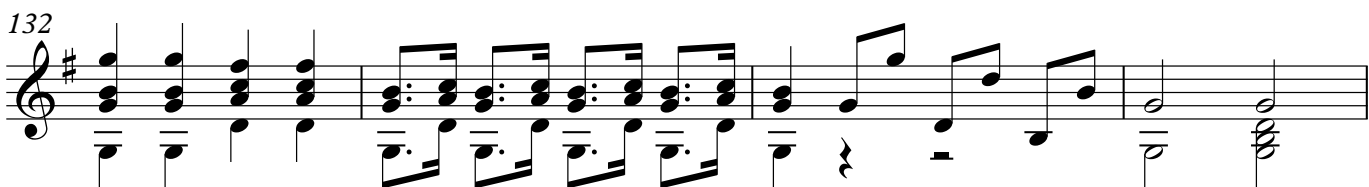

**LARGO**

136

$\text{♩} = 80$

140

144

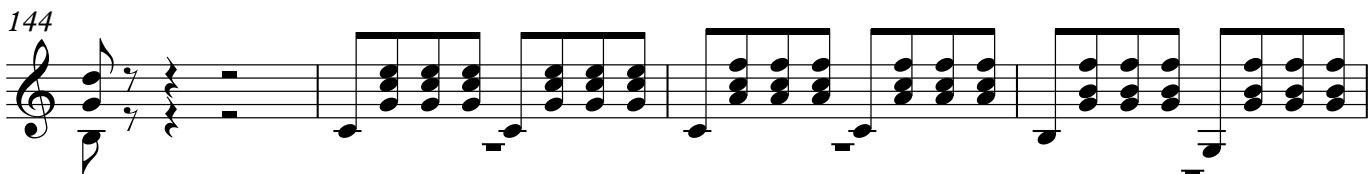

148

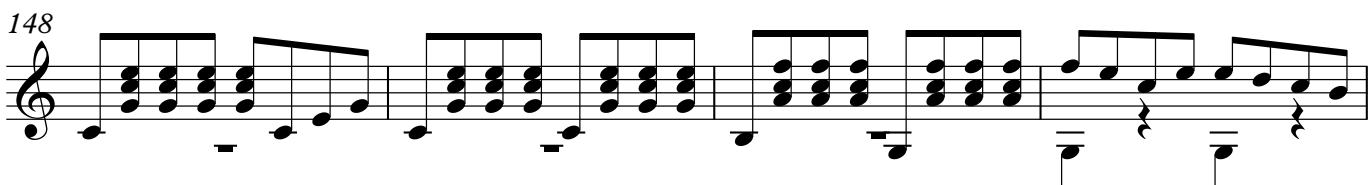

184

188

**ALEGRO**

$\text{♩} = 120$

192

196

200

204

208

212

216

220

224

228

232

236

240

244

248

252

256

260

264

268

272

276

280

284

288

292

296

300

304