

Flauta

OPUS - 24 NOCTURNOS TRIO - N°1

TRANSCRIPCIÓN: LUIS ALVAREZ

CARULLI
(1770 - 1841)

♩=100

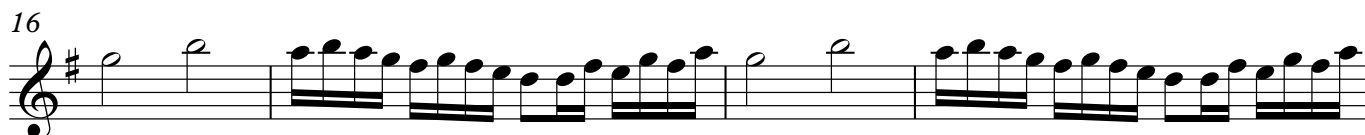
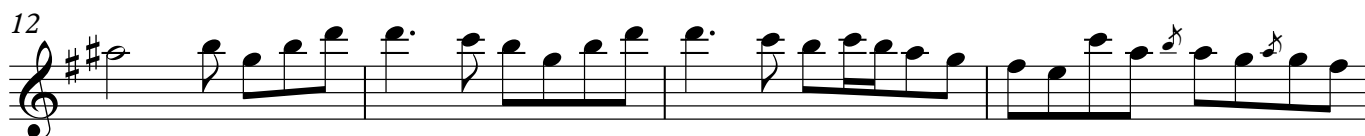

2

Flauta

24

28

32

36

40

44

48

52

Flauta

56

60

64

68

72

82

86

90

4

Flauta

94

98

102

106

110

114

118

122

126

130

134

138

142

146

150

155

165

169

173

177

181 (tr)

185

189

♩=120

193

Flauta

197

201

205

209

213

217

221

225

229

233

237

241

245

249

253

257

261

265

269

273

277

281

285

289

10

Flauta

293

297

301

305