

2

Flauta

27

31

35

40

45

49

53

57

Flauta

61

65

69

73

77

81

85

89

132

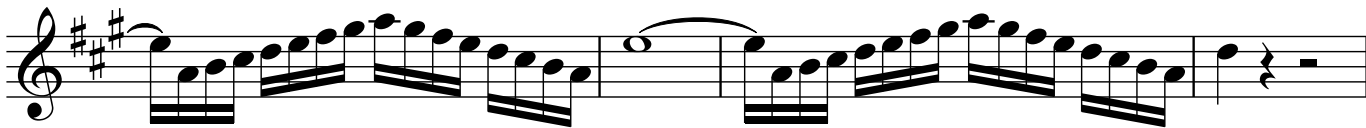

136

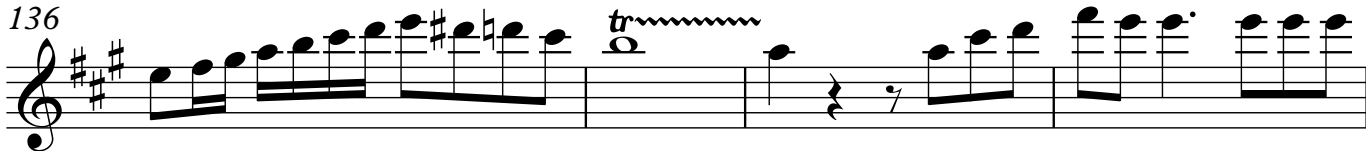

140

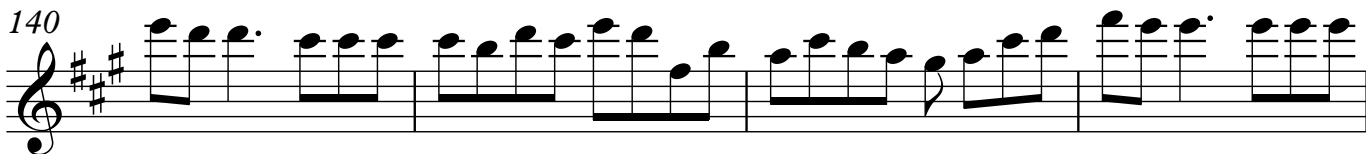

144

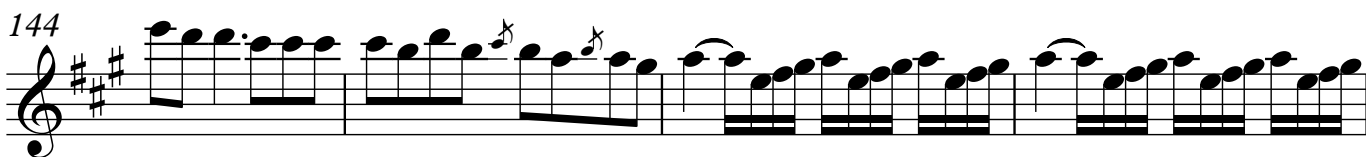

148

♩=60

152

156

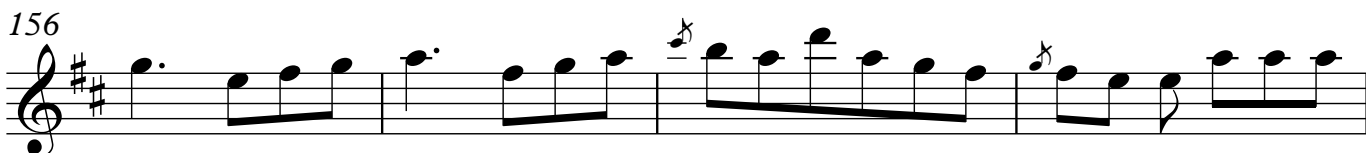

160

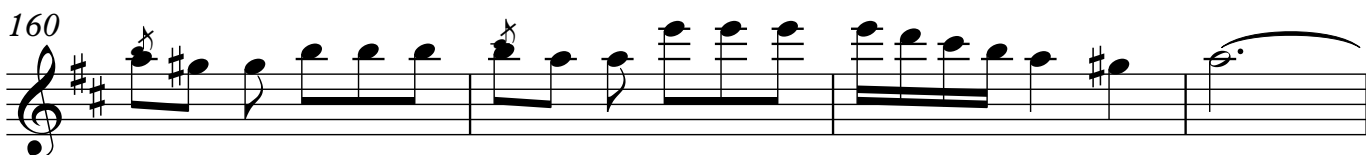

164

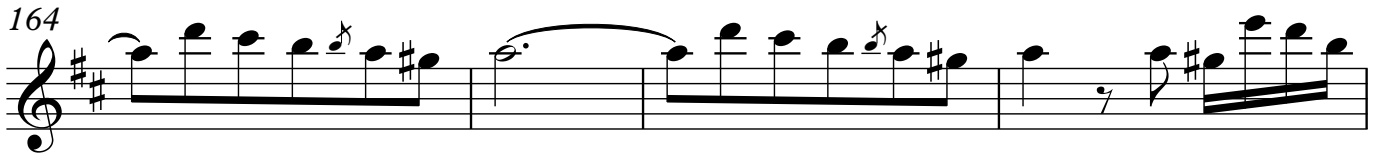

168

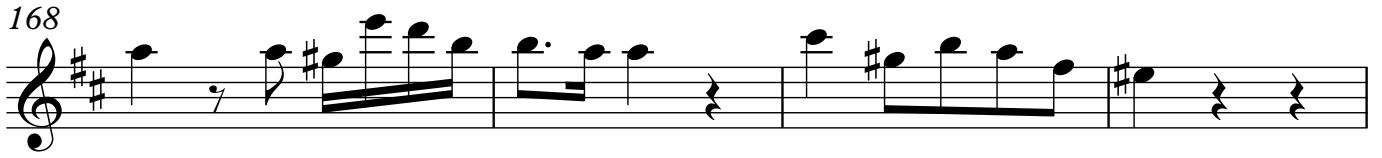

172

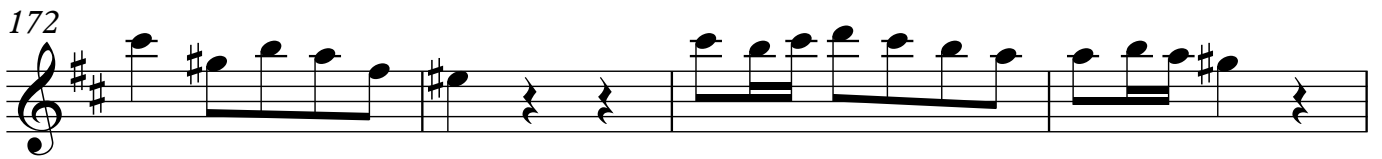

176

180

184

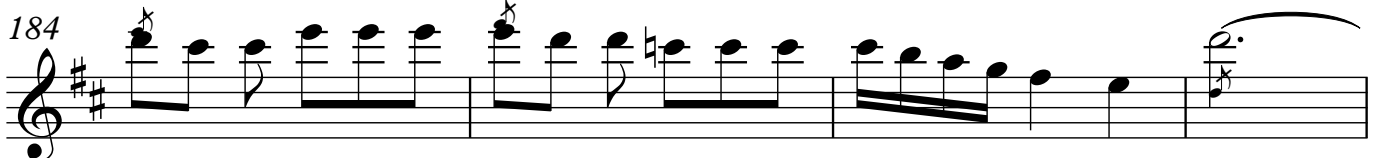

188

192

$\text{♩} = 100$

196

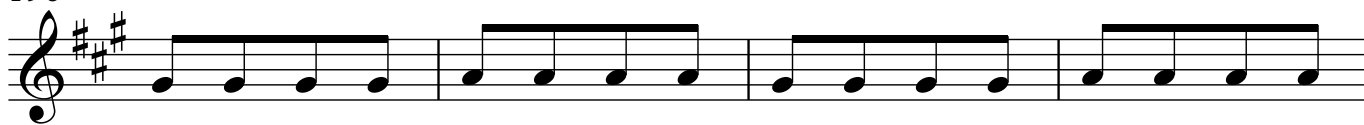

200

204

208

212

216

220

224

228

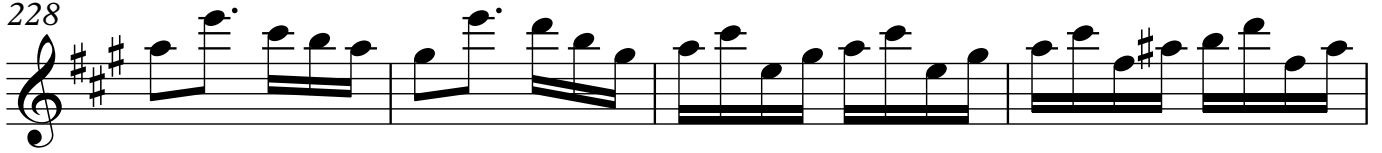

264

268

272

276

280

284

288

292

10

Flauta

296

300

304

308

312

316

320

324

328

334

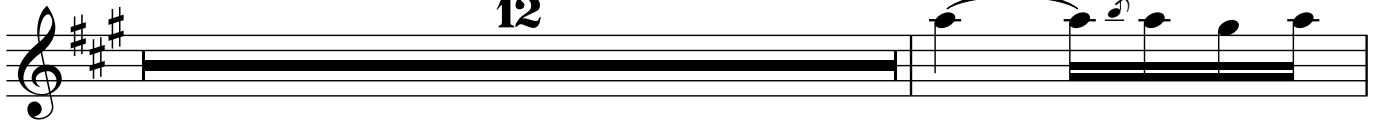

347

351

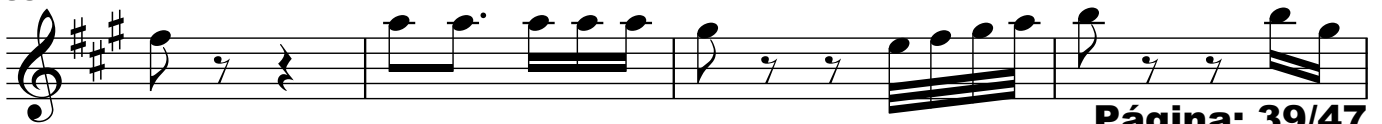

Página: 39/47

355

359

363

367

12

Flauta

371

375

379

383

387

391

395

399

403

407

411

415
