

Violín

OPUS - 9

TRES GRANDES TRIOS

TRIO N° 2

ARMONIZADO POR LUIS ALVAREZ

FERNANDO CARULLI
(1770-1841)

♩ = 120

Allegro

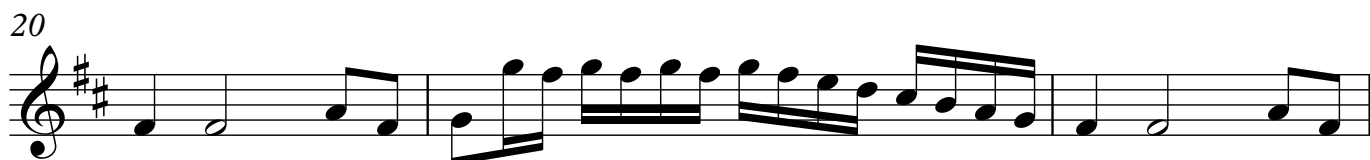
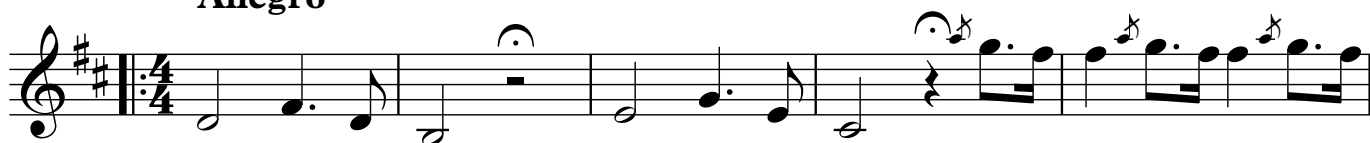

3

2

Violín

32

37

41

45

49

54

59

64

68

71

74

76

80

85

89

93

98

102

106

112

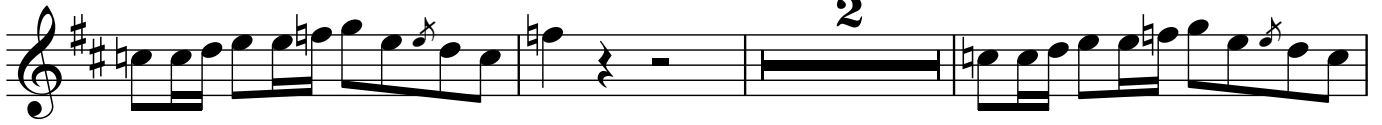

117

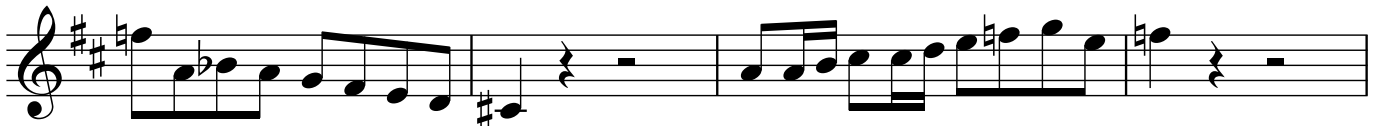

121

125

130

134

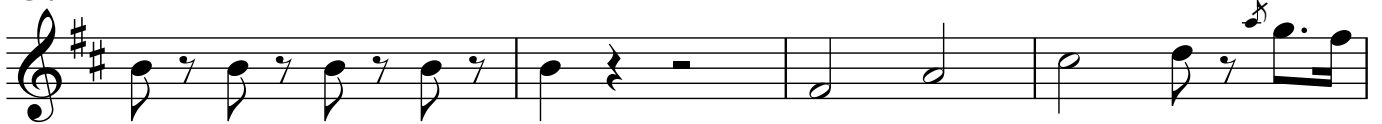

138

142

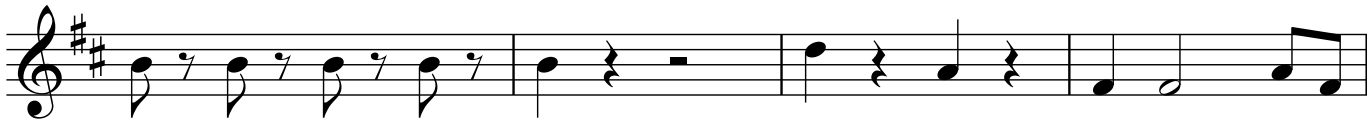

146

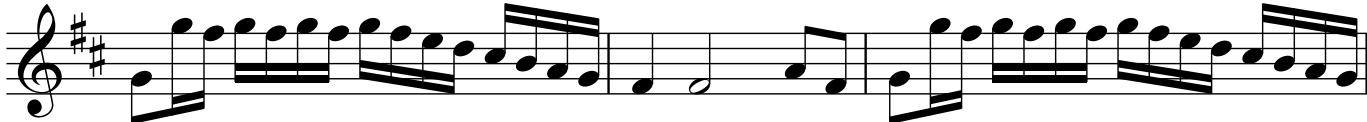

149

153

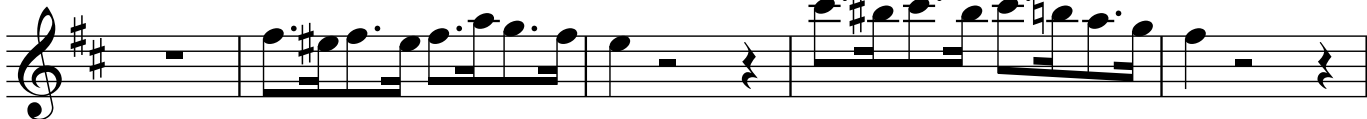

158

162

165

169

173

178

183

188

193

196

199

203

208

212

215

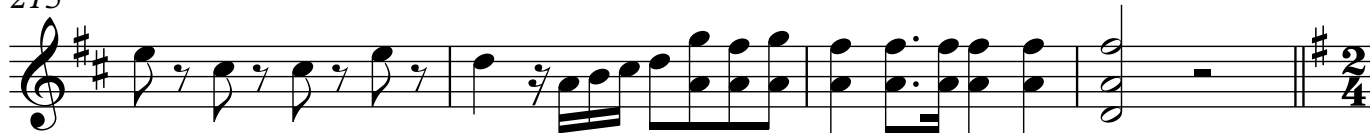

♩ = 50

219

224

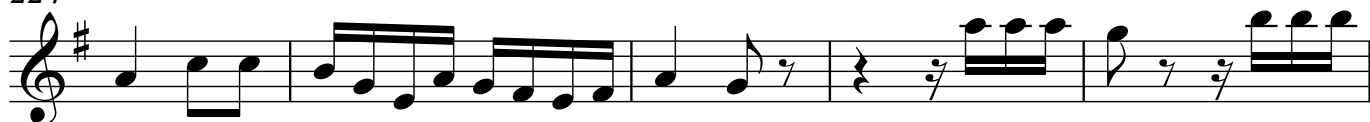

229

235

241

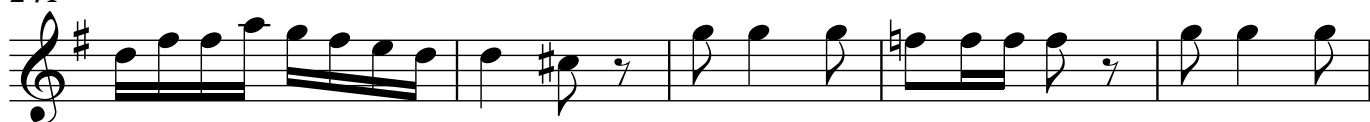

246

252

259

265

♩ = 100

270

279

288

297

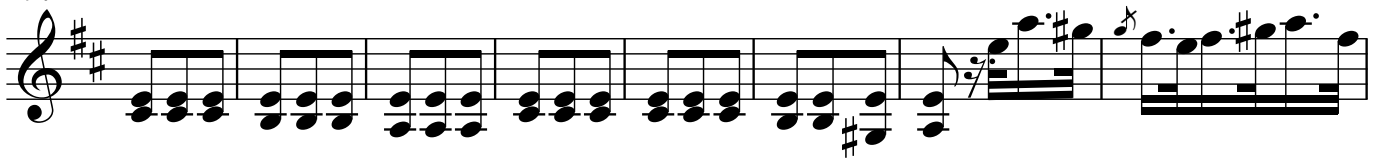

305

313

323

334

344

352

359

368

377

385

392

397

404

412

422

433

443

451

459

468

477

483

488

