

Guitarra

OPUS - 9

TRES GRANDES TRIOS

TRIO N° 2

ARMONIZADO POR LUIS ALVAREZ

FERNANDO CARULLI
(1770-1841)

Allegro $\text{♩} = 120$

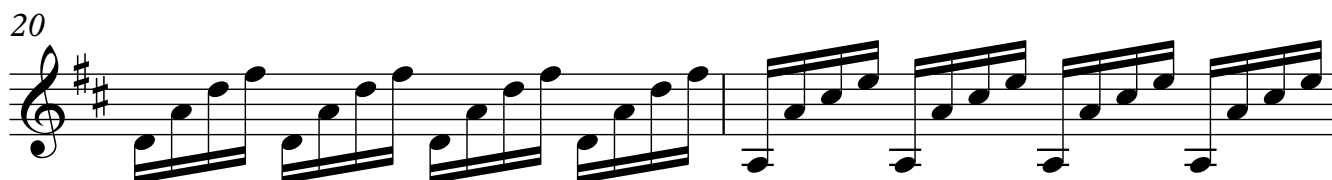
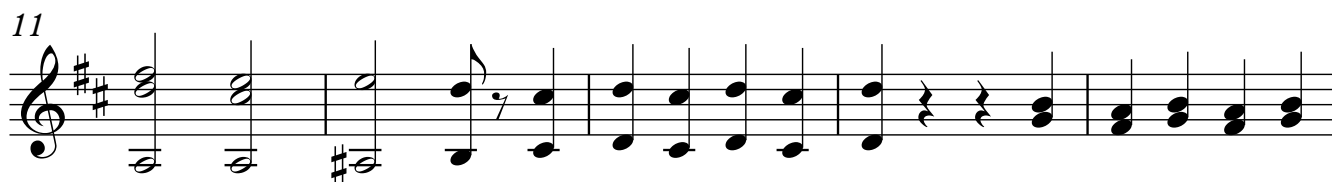
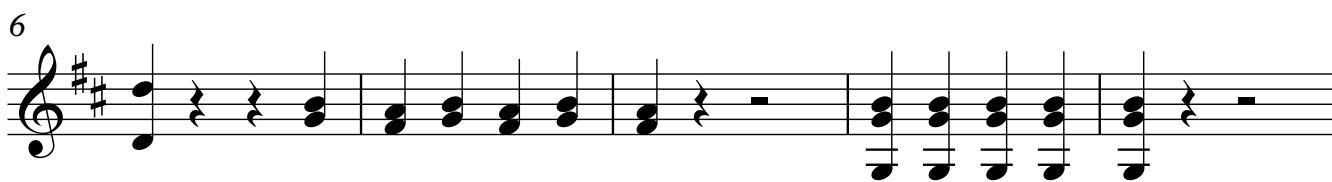

22

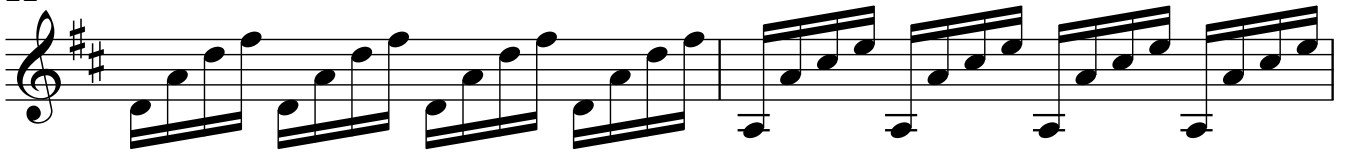

24

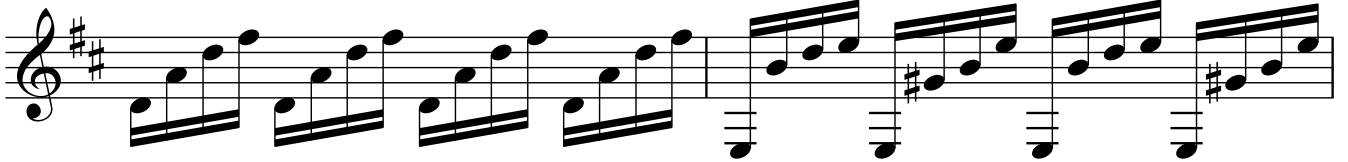

26

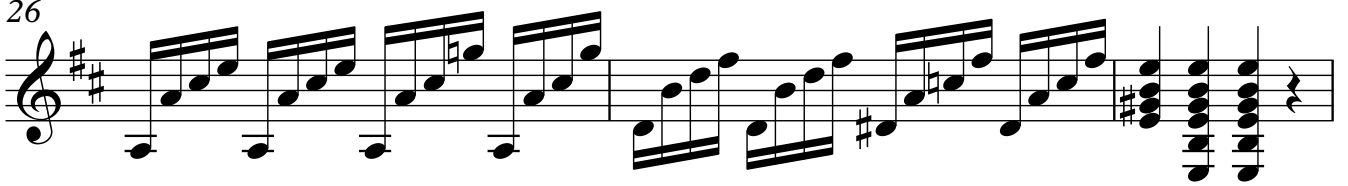

29

33

37

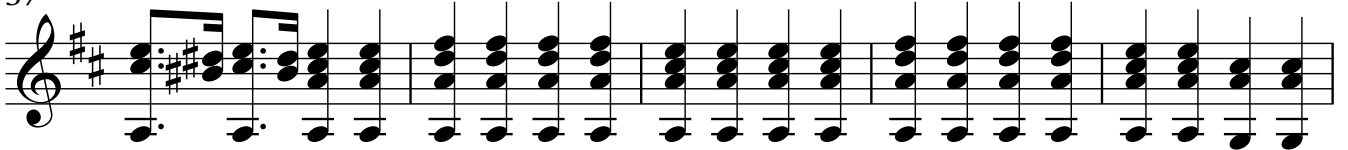

42

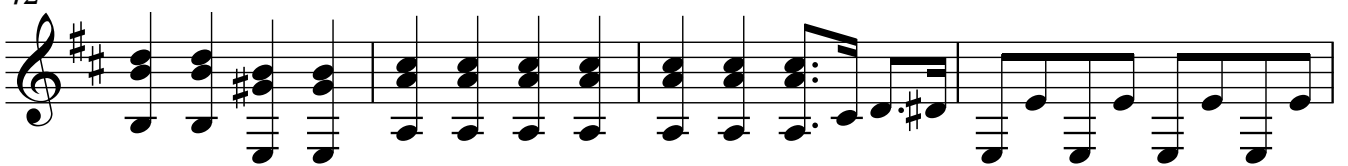

46

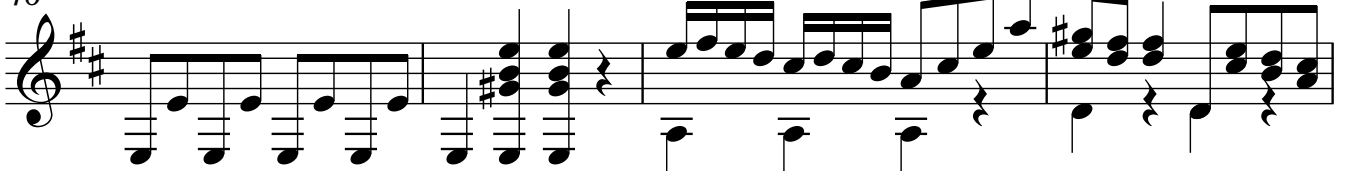

Guitarra

50

53

56

59

62

64

67

69

72

74

77

80

84

88

90

92

97

101

105

109

113

117

120

124

129

134

139

144

147

149

151

153

157

161

166

170

174

178

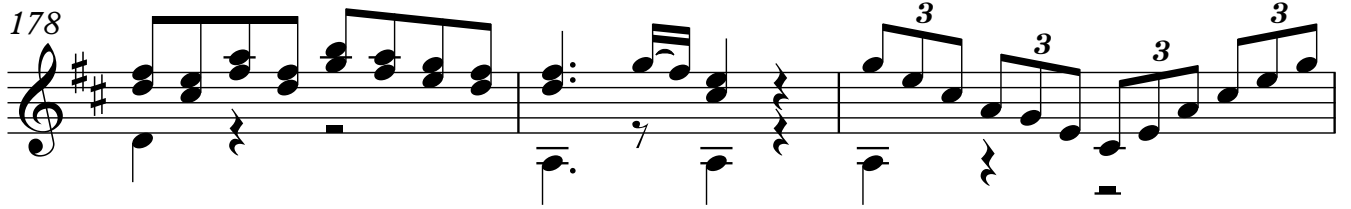

181

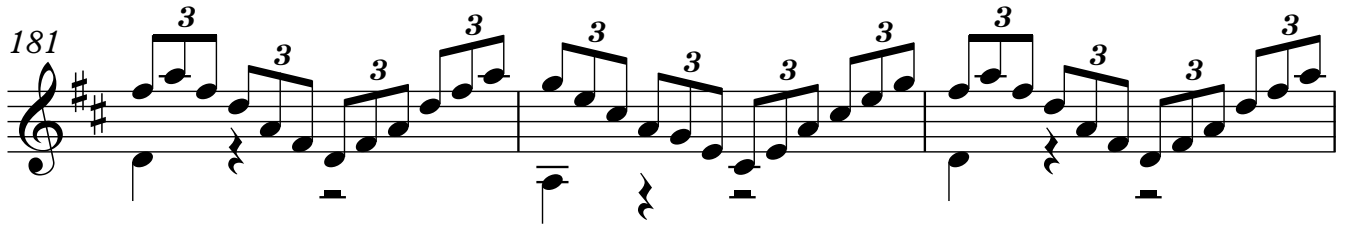

184

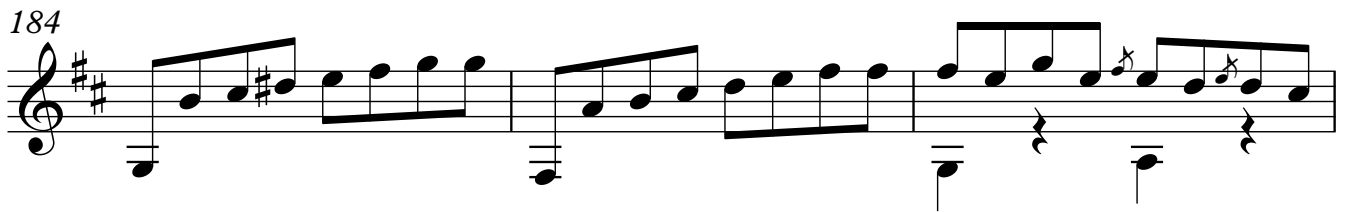

187

189

192

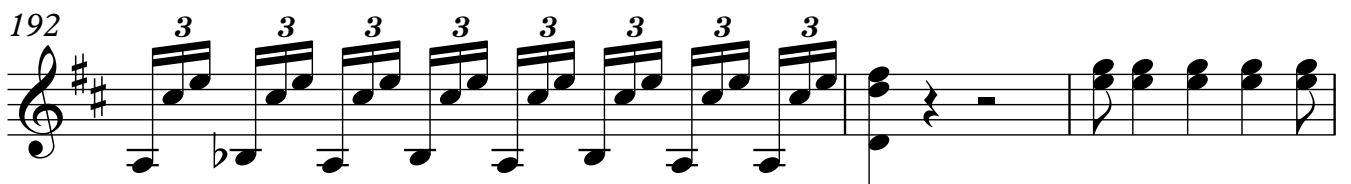

195

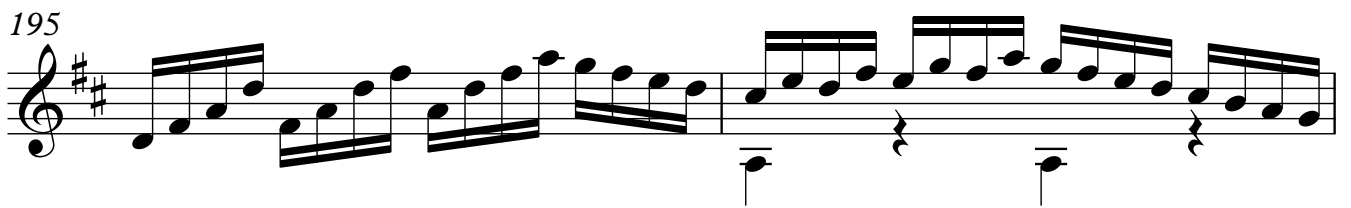

197

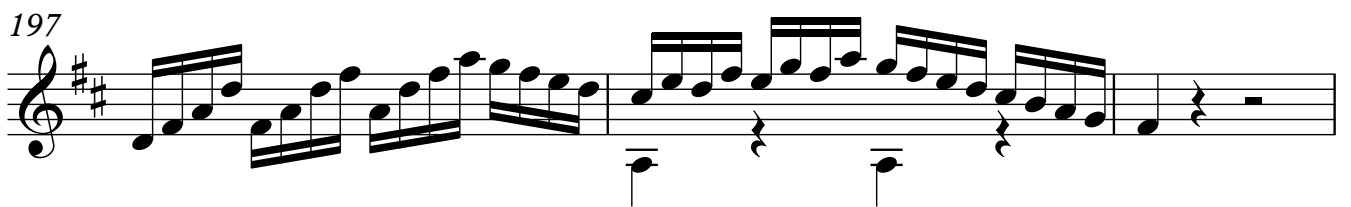

200

202

205

209

212

214

216

ROMANCE

10

$\text{♩} = 50$

Largueto Expressivo

Guitarra

219

223

226

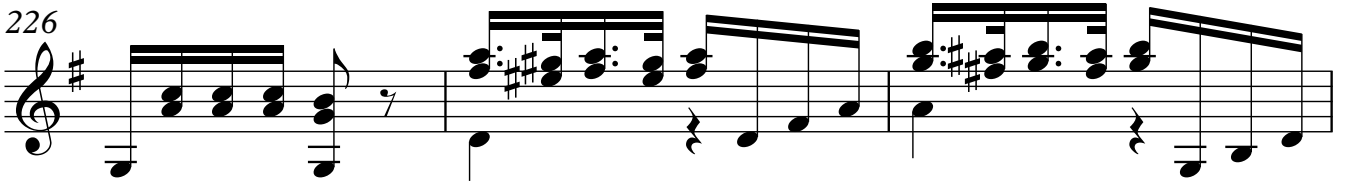

229

233

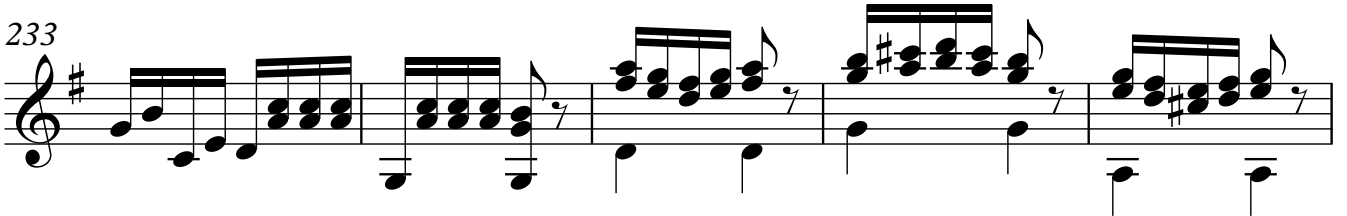

238

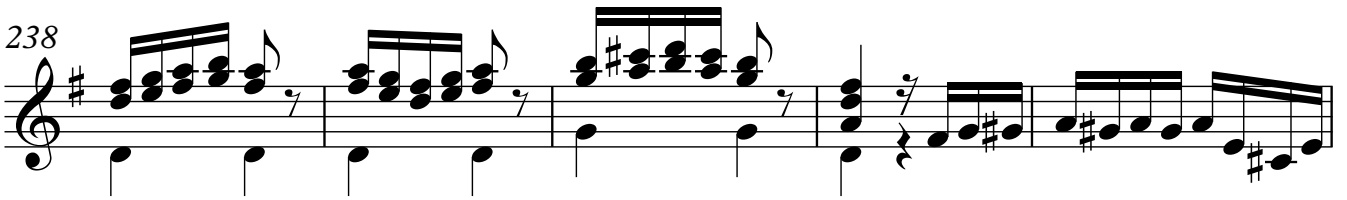

243

247

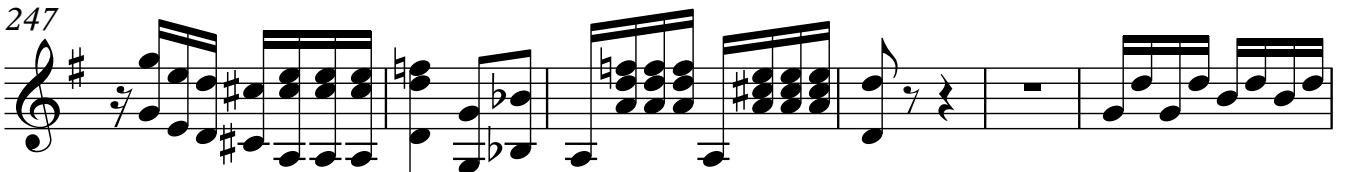

253

257

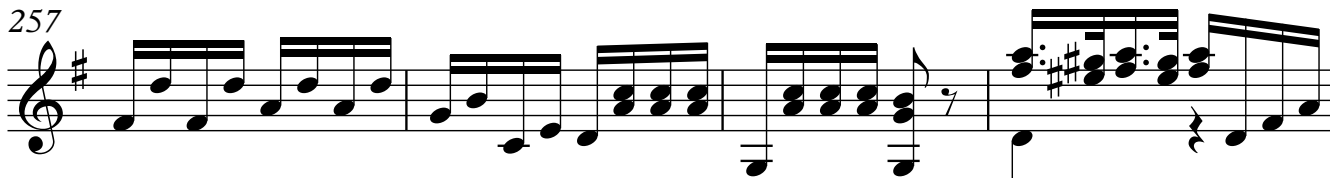

261

265

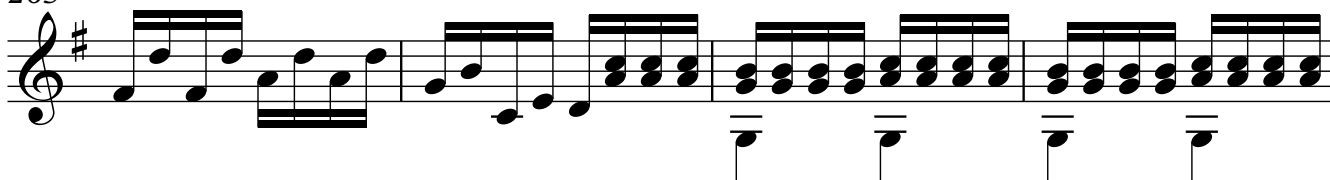

RONDO

$\text{♩} = 100$
Alegreto

269

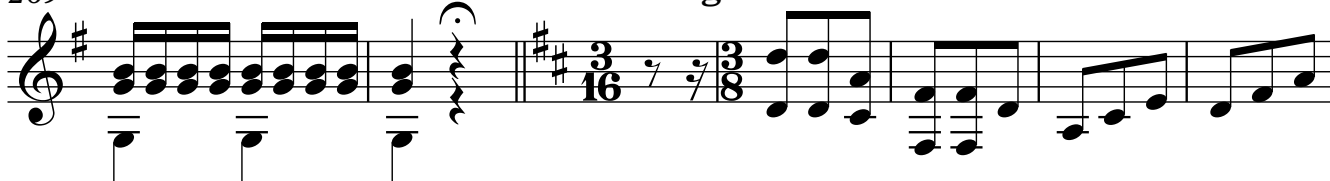

276

285

294

300

306

314

319

324

330

335

341

348

355

363

372

381

390

396

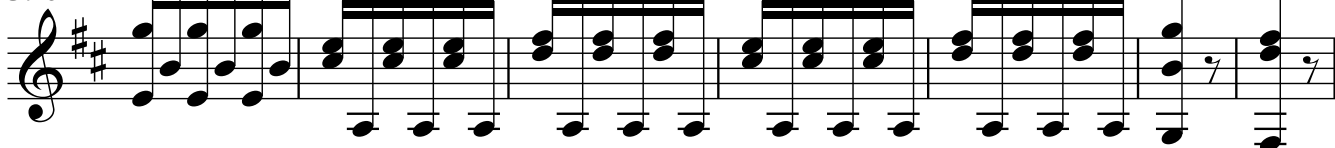

403

410

419

429

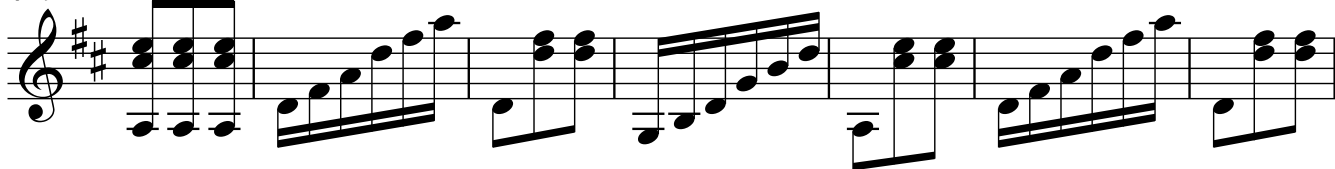

436

444

453

Archivo: ~~comp069~~ tres_grandes_trios_2_gp

Página: 42/45

462

471

480

488
