

Guitarra

# OPUS - 9

## TRES GRANDES TRIOS

### TRIO N° 1

ARMONIZADO POR LUIS ALVAREZ

FERNANDO CARULLI  
(1770-1841)

$\text{♩} = 120$

Allegro

V.S.

22

26

30

33

36

39

43

47

50

54

57

60

64

67

71

74

Guitarra

78

82

86

89

93

96

98

102

106

110

114

117

120

124

128

131

135

139

142

144

146

148

151

154

156

158

160

163

167

171

174

# ROMANCE

$\text{♩} = 60$

8

Largo

Guitarra

177

184

187

191

195

201

207

211

# RONDO

$\text{♩} = 120$

Guitarra

Alegreto

218

223

228

233

238

243

248

253

258

263

269

274

279

284

289

294

299

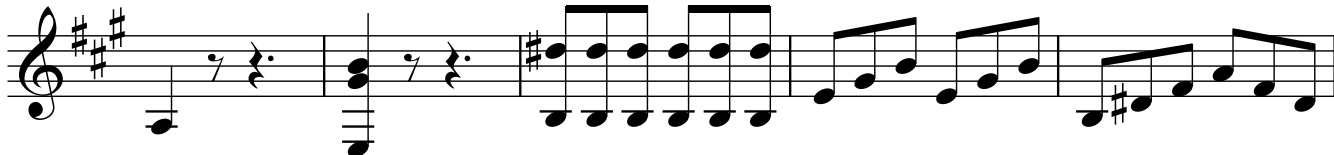

304

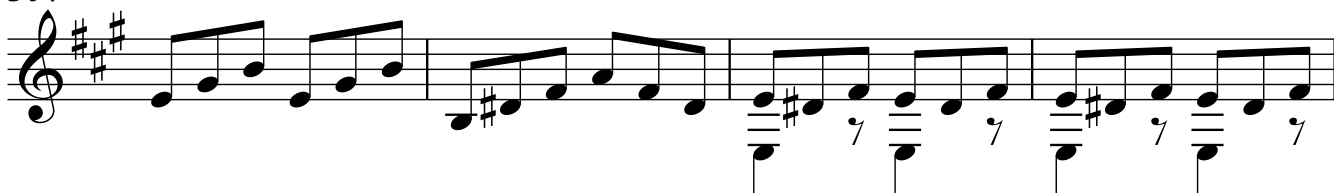

308

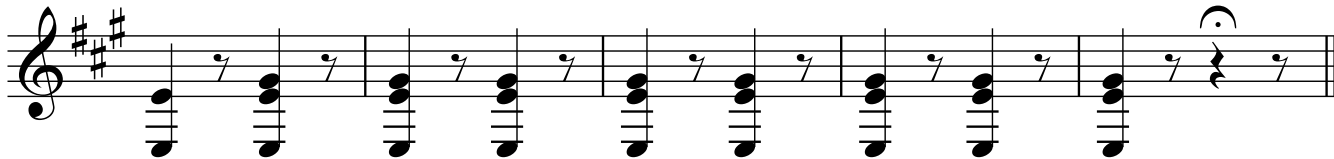

**RONDO**

**Alegreto**

313

318

323

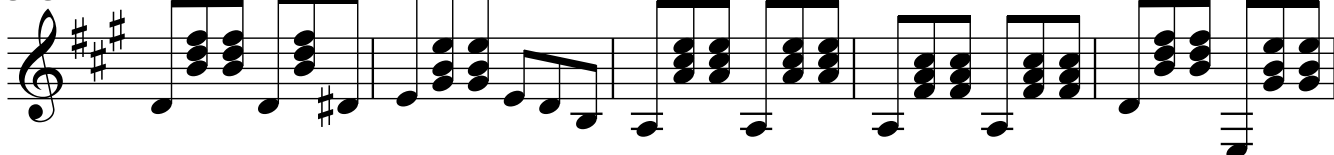

V.S.

328

333

338

343

348

352
