

# OPUS - 9

Flauta

## TRES GRANDES TRIOS

### TRIO N° 2

ARMONIZADO POR LUIS ALVAREZ

FERNANDO CARULLI

(1770-1841)

♩ = 120

**Allegro**

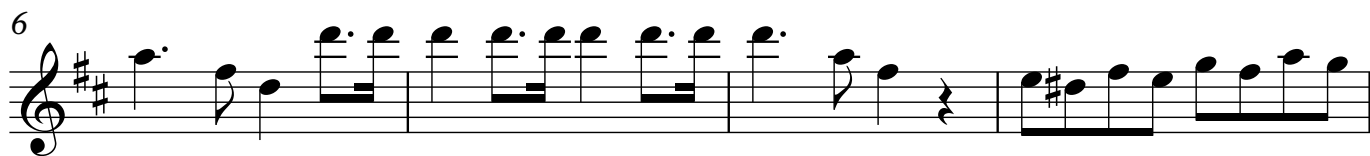

2

# Flauta

26

29

34

38

42

45

56

65

69

73

76

80

85

89

93

98

101

105

109

114

118

123

127

132

136

140

144

147

150

153

158

162

165

169

172

188

192

195

199

202

207

211

215

♩ = 50

219

224

229

235

240

246

251

257

262

♩ = 100

268

275

281

286

293

304

311

318

330

342

351

357

364

370

376

384

392

400

407

413

418

424

431

439

444

450

457

463

468

475

481

487