

Flauta

OPUS - 9

TRES GRANDES TRIOS

TRIO N° 1

ARMONIZADO POR LUIS ALVAREZ

FERNANDO CARULLI
(1770-1841)

$\text{♩} = 120$

Allegro

5

8

12

15

18

2

Flauta

20

23

27

30

42

46

49

51

53

56

59

61

Archivo: carulli_op009_tres_grandes_trios_1_gp Página: 8/39

63

67

71

74

76

83

87

90

93

97

101

104

107

111

Flauta

114

117

120

123

126

139

144

148

152

157

161

165

169

172

174

177 $\text{♩} = 60$

181

189

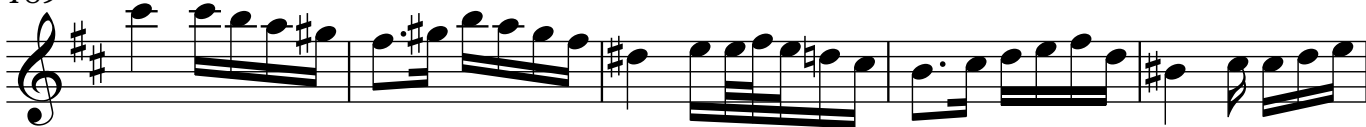

194

199

203

Página: 25/39

208

213

217

$\text{♩} = 120$

221

232

238

242

247

253

257

262

267

272

277

7

288

292

296

300

305

309

313

324

330

334

339

345

349

352
