

John Alden Carpenter
Adventures in a Perambulator
Fantastic Suite

I. En Voiture.

Larghetto (♩=84) *v*

(First) *Solo* *div.* *sf* *giocoso*

(Second) *sf*

f *fff* *Putti (divisi)*

poco rall. **1** *atempo* *p unis. atempo*

p *mf* *p* *poco rall.* **2** *atempo* *p*

-2-
Cello

3 *atempo*

poco rall pizz p mf sempre pizz dim.

4 *arco*

mf espress. dim.

5 *atempo*

f espress div. rall. rall. pp

2 *tenuto* *accel.*

div. mp molto rall atempo pp pizz

II. The Policeman.

6 *Animato non troppo* ($\text{♩} = 126$)

1 *pizz*

mf f

7 *Più lento*

f rall. p div.

cres. cres.

marcato *arco*

p

8

v p mf

Carpenter — Adventures in a Perambulator

-3-
Cello

Cello

div mf espressivo

12 *Con più moto* (J-138)

sf sp poco a poco cresc. mf cresc. f

Tempo I^{mo} (J-92)

poco rall. f

pizz mf arco mf pizz

pp

13 *Più animato* III. The Hurdy-Gurdy.

arco pp V V V

14 *Molto* (J-152)

rall. mp 3 3

molto più mosso

mf accel. V cresc. a tempo

3 accel. V 3

Carpenter — Adventures in a Perambulator

-5-
Cello

-6-
Cello

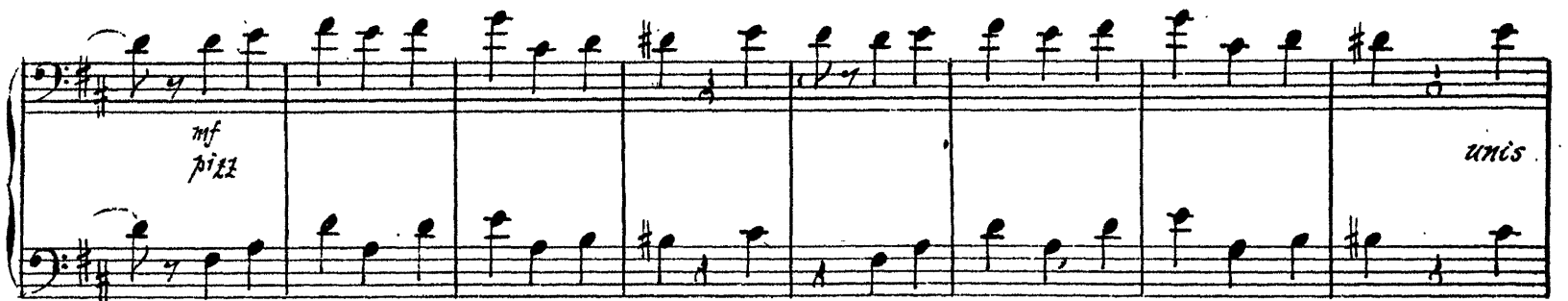
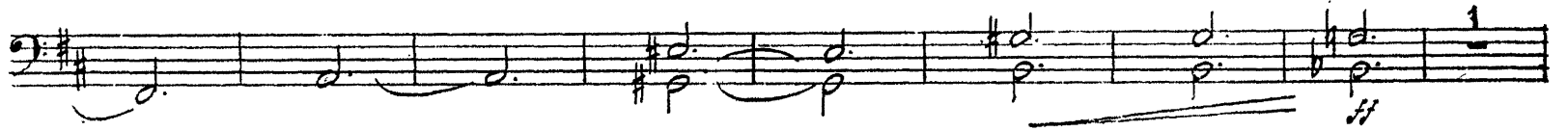

Carpenter — Adventures in a Perambulator

-1-
Cello

Carpenter — Adventures in a Perambulator

- 8 -

a tempo

Cello

Carpenter — Adventures in a Perambulator

-9-
Cello

26 Poco più mosso
alla breve (♩ = 152)

Molto più lento (♩ = 108)

28

V. Dogs.

29 *Modto* (♩ = 108)

mf

pp

ac - - - ce - - - le - - - an - - - do

mf crescendo poco - - - a - - - poco ff

30 *Più animato, giocoso* (♩ = 133)

ff *mf* *pizz*

Poco più lento, quasi ad lib.

p

31 *Allegretto* (♩ = 152)

p *f*

Carpenter — Adventures in a Perambulator

- 11 -
Cello

ff arco *ff* *mf pizz* *f unis.*

mf *f* *mf* *f*

mf *f* *mf* *f*

f *mf*

f *mf*

f *mf*

Tempo I^o

mf ponticelli

ff *mf*

f *mf* *pizz* *p*

p

p

2 1

2 1

Carpenter — Adventures in a Perambulator

-12-
Cello

35 *mf*

36 *f* *arco* *tr* *b* *sf*

marcato *marcato* *div.*

37 *tr* *sf* *unis* *p*

pizz *f* *arco* *pizz* *pp*

38 *rallent* *ppp tenuto* **1** *pp*

pizz *pp*

VI. Dreams.

40 *Larghetto* (♩ = 100)

tutti
pp.
poco rall. *p espress.* *rall.*

43 *a tempo*
f
cresc.
poco accel.

44 *Più animato* (♩ = 108)
sfp *sfp* *sfp* *sfz* *p*

Poco più lento subito
p *p* *poco rall.* *a tempo*
mf *pp* *rall.*

45 *Grazioso* (♩ = 96)
pizz. *arco*
p *mp*

mf *p*

46 *Presto* (♩ = 72)
pp

Carpenter — Adventures in a Perambulator

-15-
Cello

7 tr. tr. tr. **47** *sfpp* *crescen-- do* *fp*

ff *dim*

pp *mf* *pizz*

mf *con sord.* *rall.*

48 *Largo* *p* *molto espr.*

div. *rall.*

p *mf espress.* *P*

Carpenter — Adventures in a Perambulator

-16-
Cello
