

Viola

OPUS - 93 SERENATA

TRANSCRIPCIÓN: LUIS ALVAREZ

LEONARD VON CALL
(1768-1815)

♩ = 45

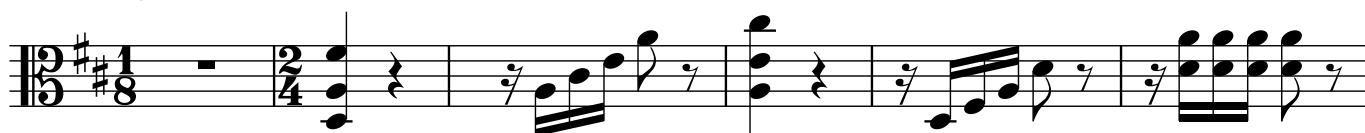

7

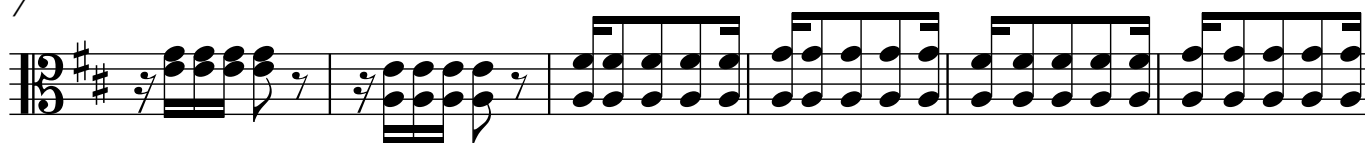

13

19

25

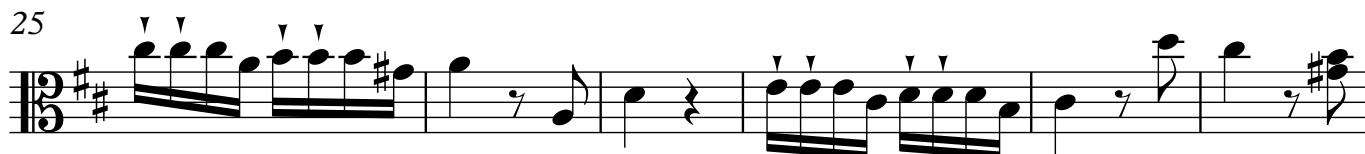

31

♩ = 80

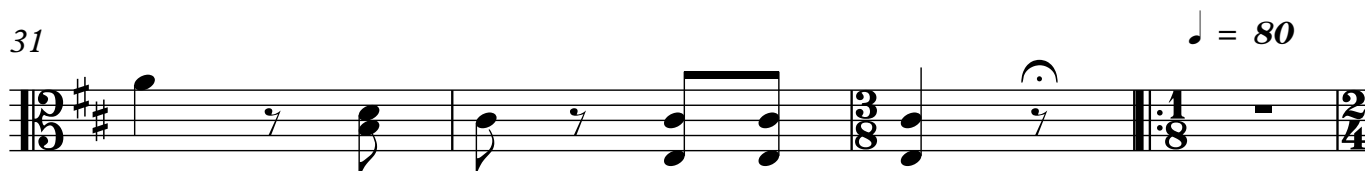

2

35

40

45

49

53

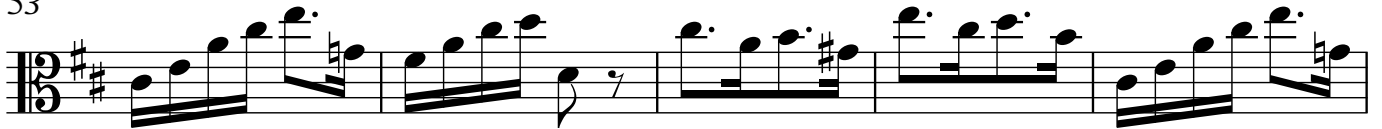

58

62

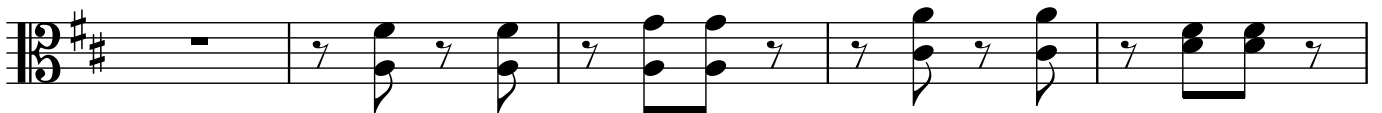

67

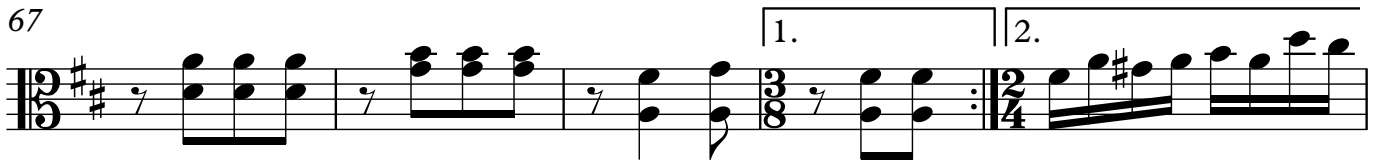

72

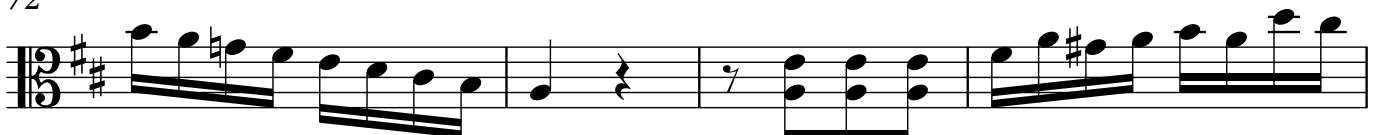

76

80

85

89

94

99

103

107

4

112

116

$\text{♩} = 140$

121

126

131

135

140

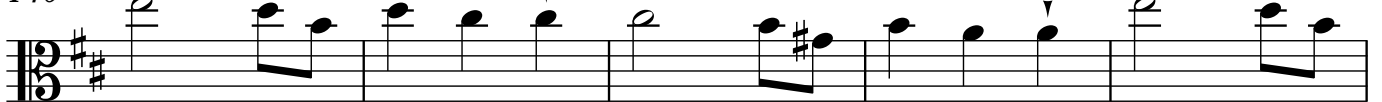

145

149

154

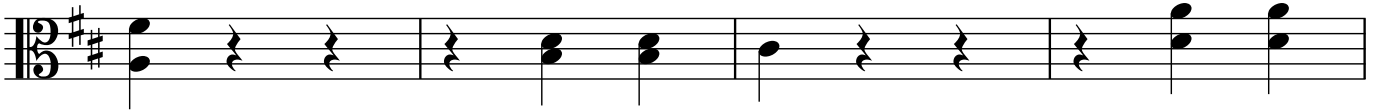

158

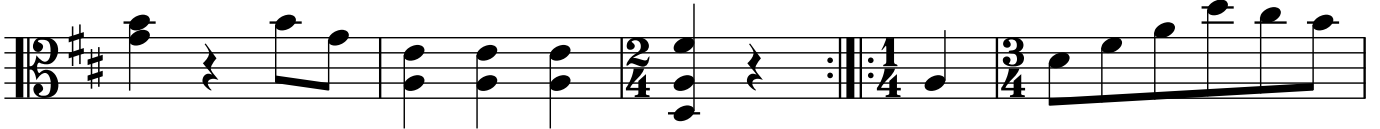

163

168

173

178

183

187

191

6

197

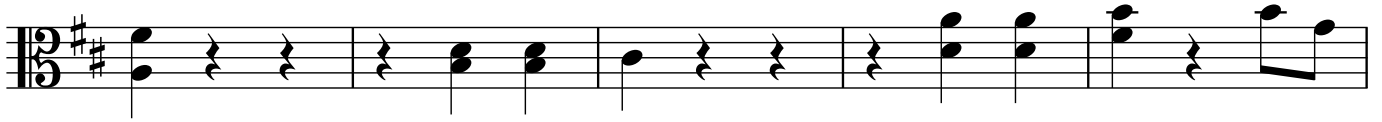

202

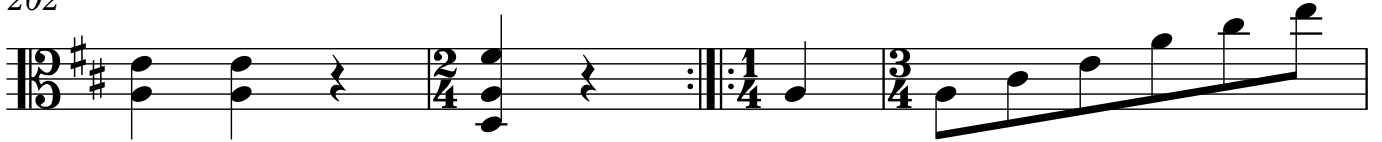

206

212

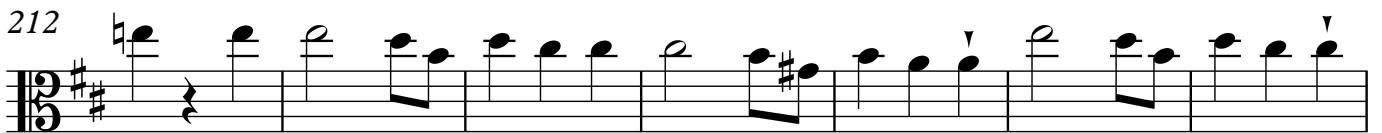

219

225

232

238

♩ = 80

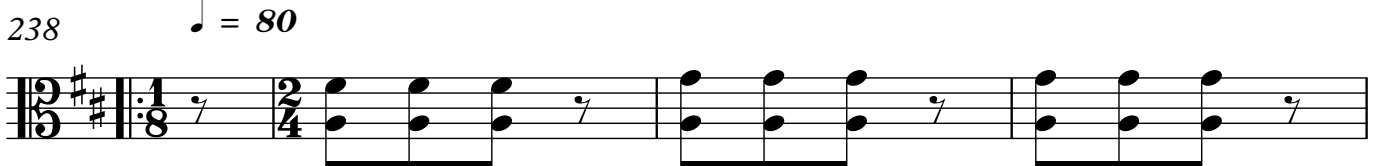

242

248

253

258

262

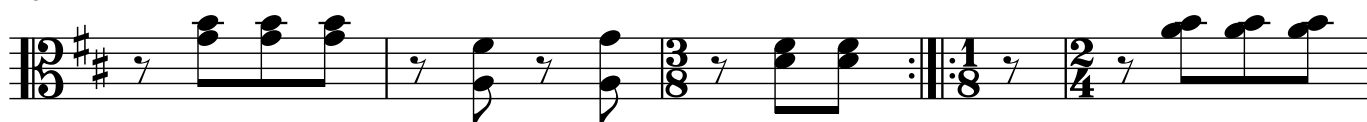

267

271

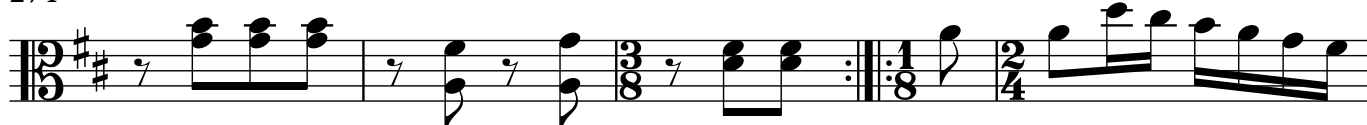

276

280

285

289

294

298

303

307

312

316

321

325

330

335

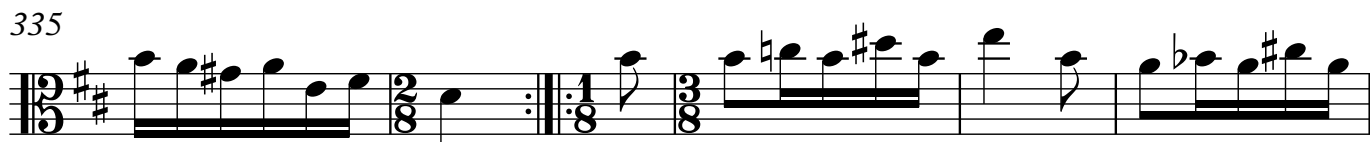

341

346

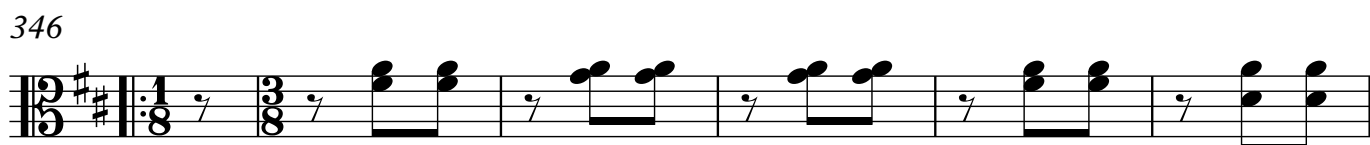

352

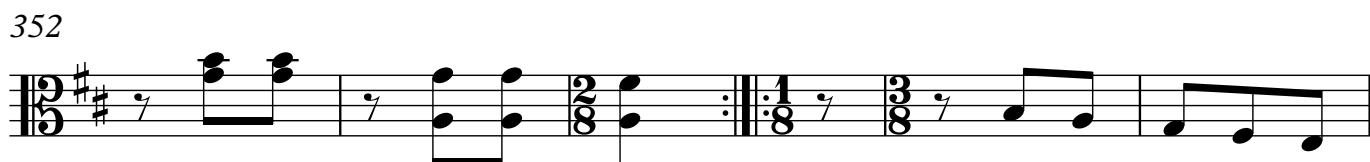

358

367

376

385

10

394

401

$\text{♩} = 80$

405

409

414

418

423

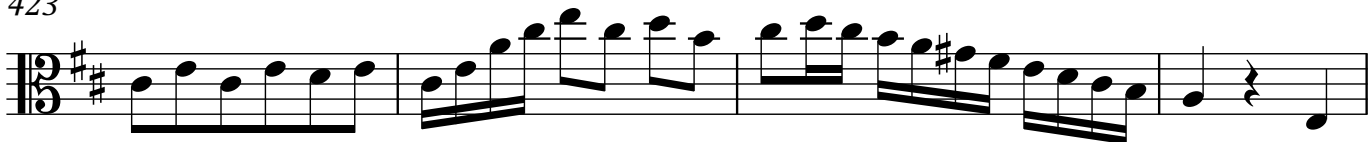

427

430

432

437

443

447

451

455

460

465

12

469

473

478

482

484

487

491

494

496

499

503

$\text{♩} = 120$

508

512

516

521

525

530

535

2

14

539

580

584

588

593

599

602

606

611

615

16

620

626

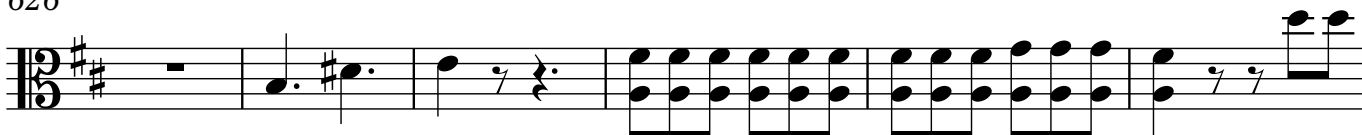

632

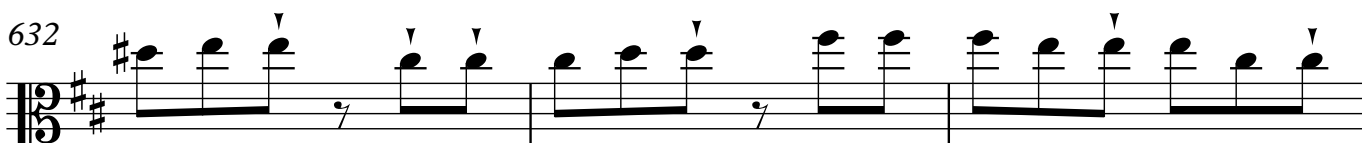

635

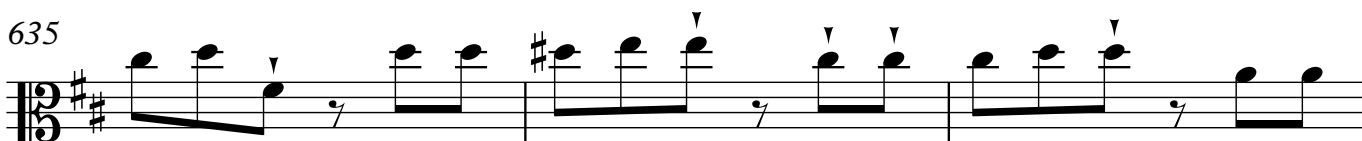

638

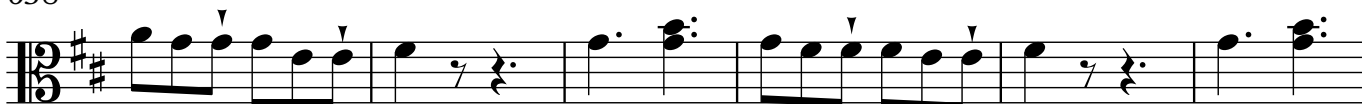

644

647

