

Guitarra

OPUS - 93 SERENATA

TRANSCRIPCIÓN: LUIS ALVAREZ

LEONARD VON CALL
(1768-1815)

♩ = 45

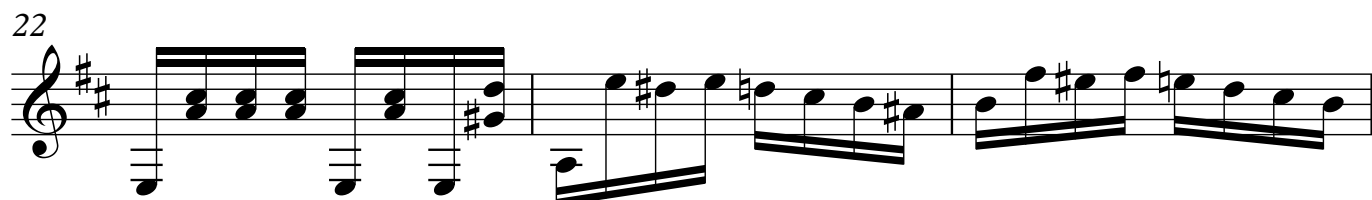
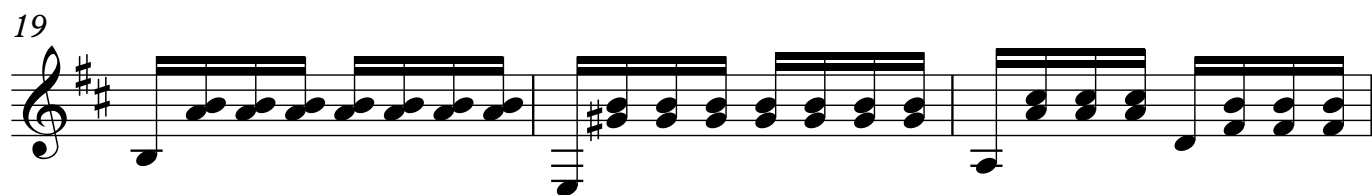
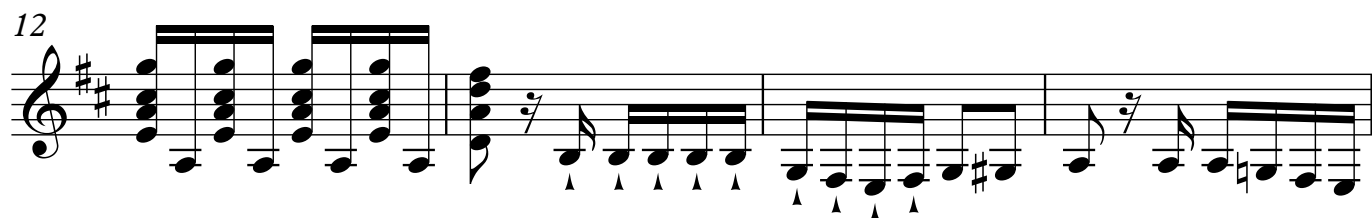
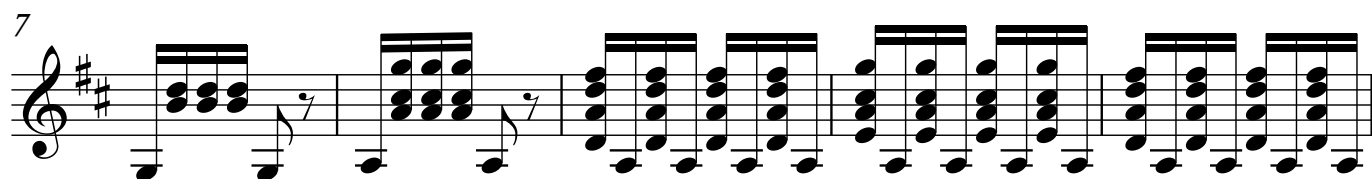
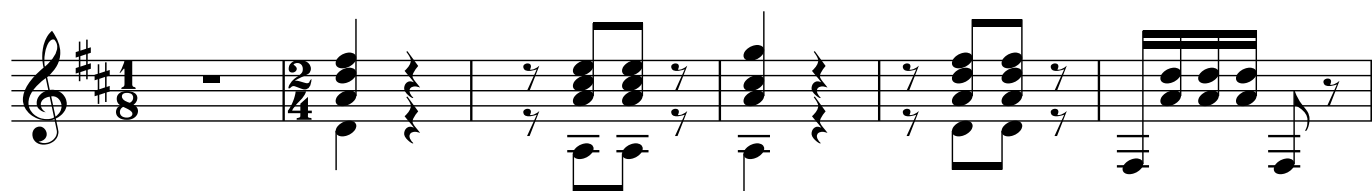

2

25

28

31

36

40

45

49

54

58

62

67

71

76

81

85

90

94

4

99

103

106

112

$\text{♩} = 140$

118

121

126

131

136

140

144

149

154

158

163

168

173

178

182

187

192

197

202

206

213

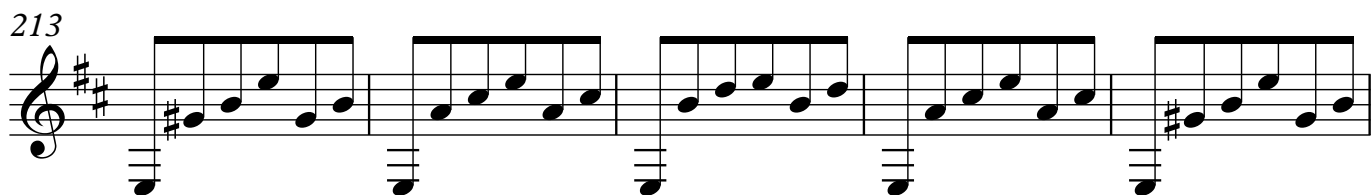

218

223

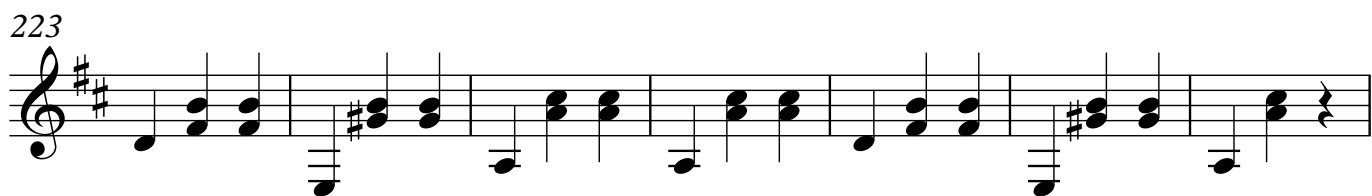

230

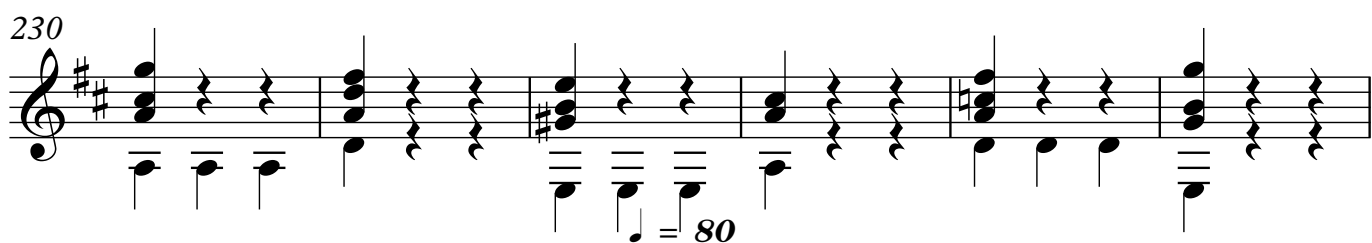

236

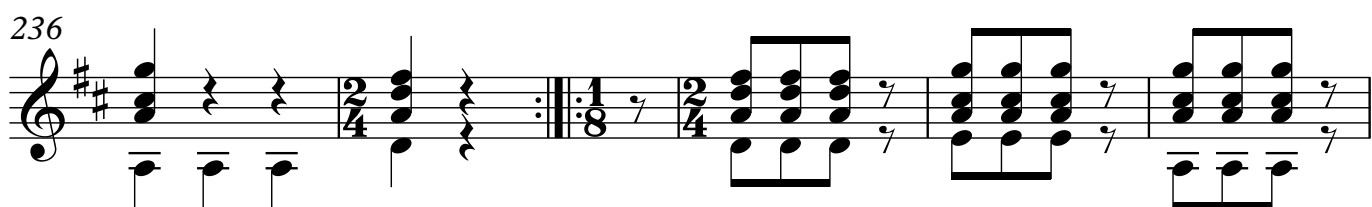

242

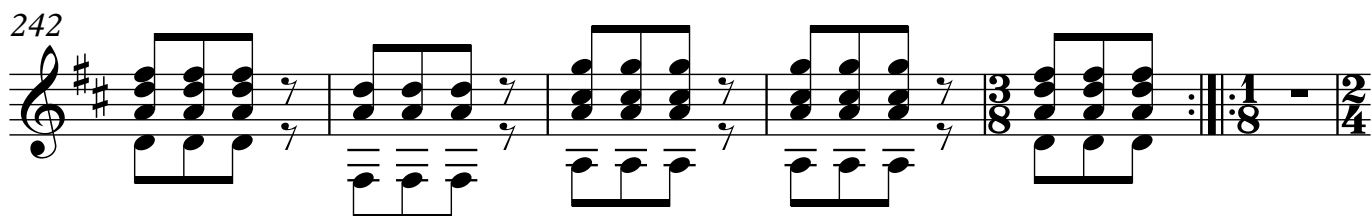

248

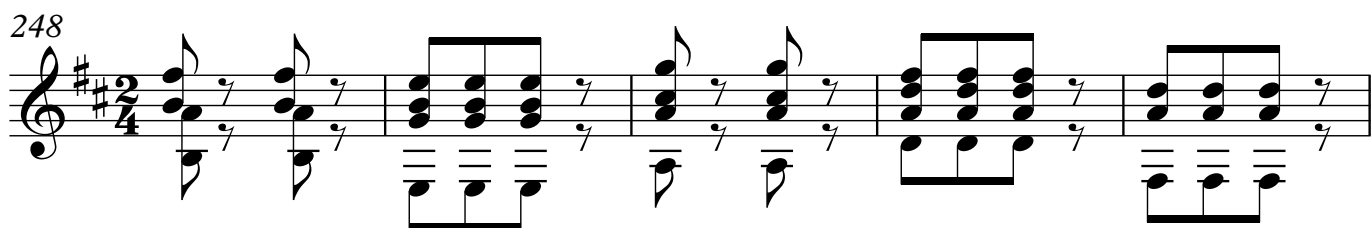

253

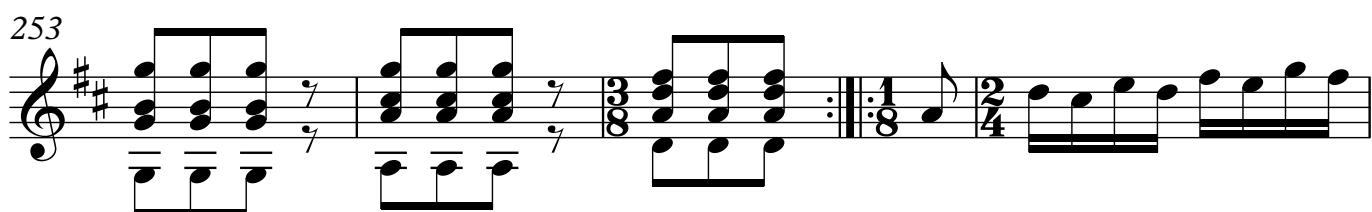

258

262

267

271

275

280

285

289

294

298

303

307

312

316

321

325

329

10

335

341

346

352

358

362

367

376

382 2.

385

389

394

400 $\text{♩} = 80$

405

408

12

411

414

418

423

428

432

435

437

442

447

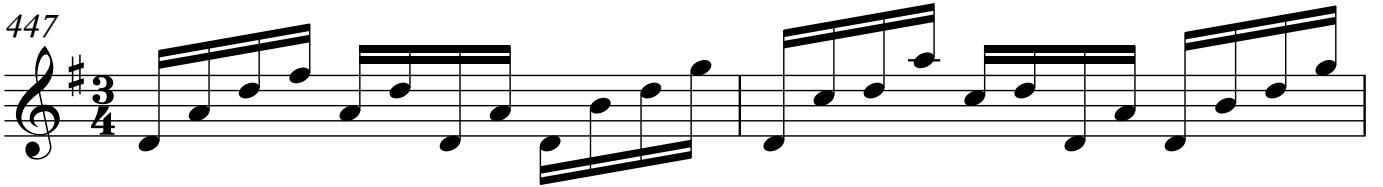

449

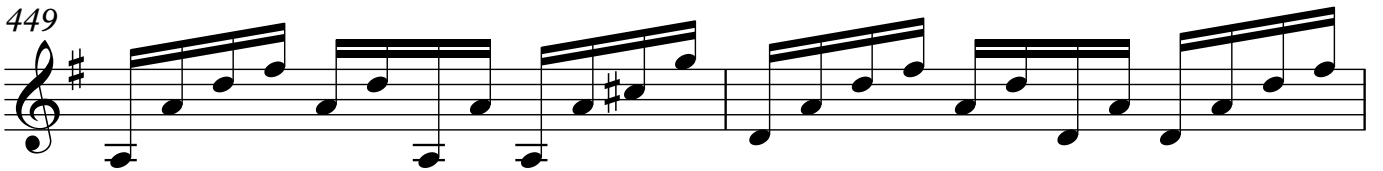

451

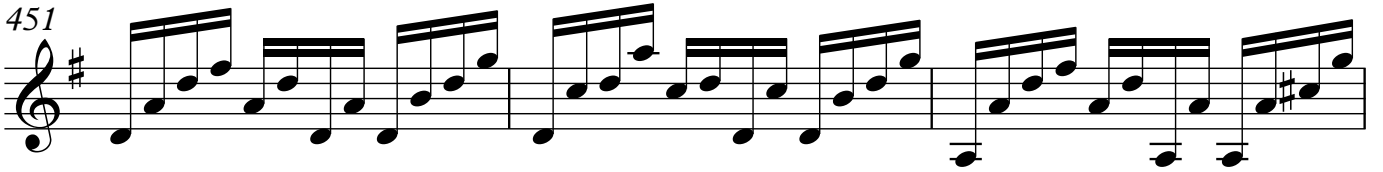

454

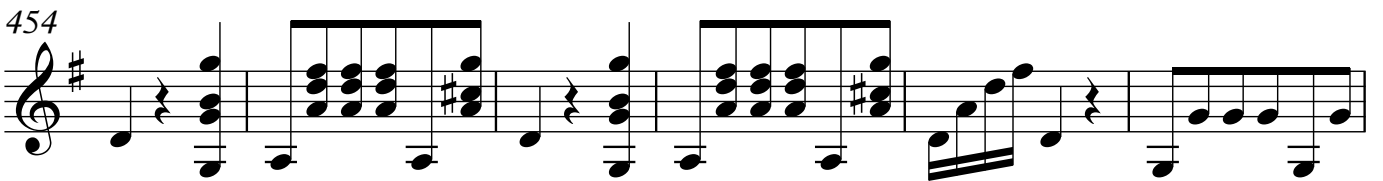

460

464

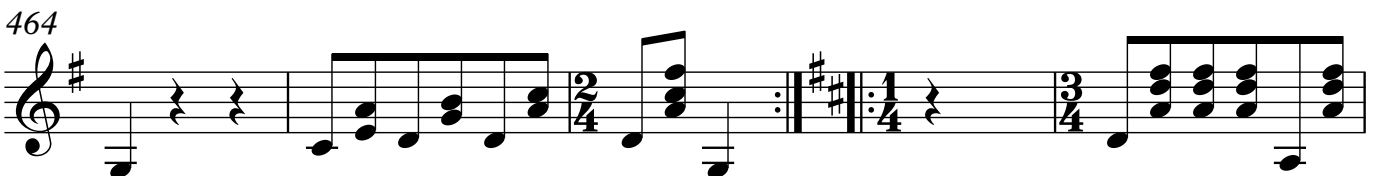

14

469

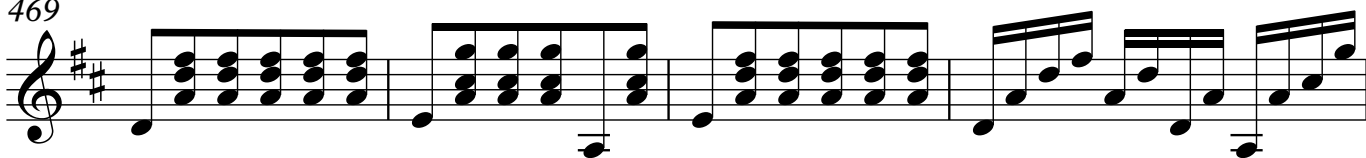

473

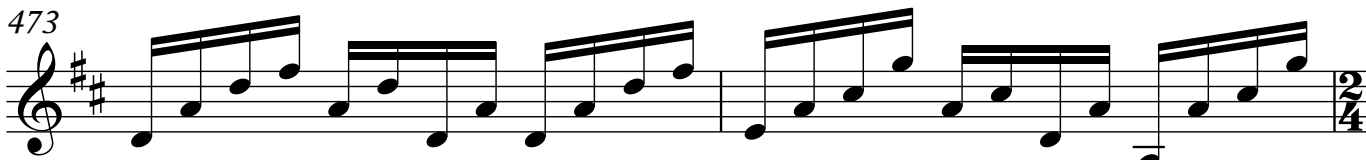

475

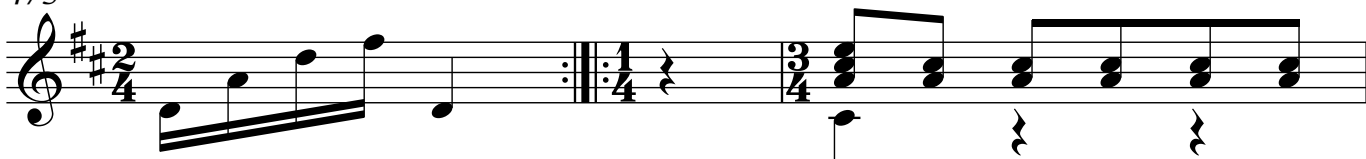

478

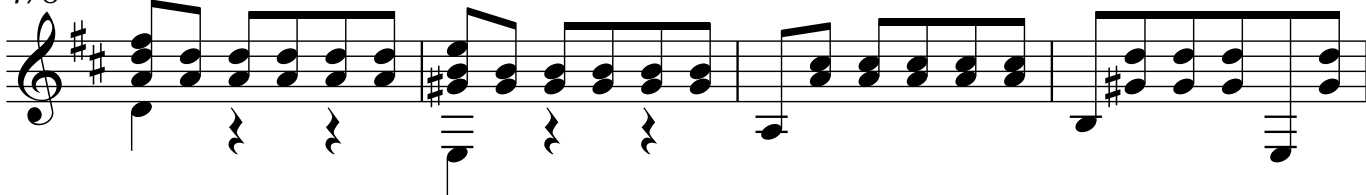

482

487

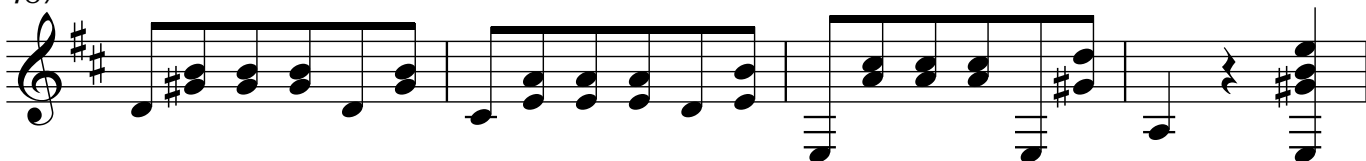

491

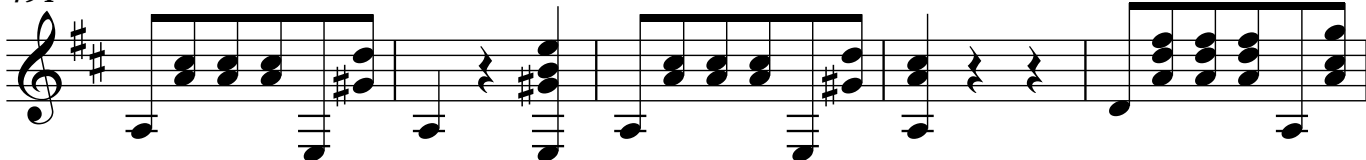

496

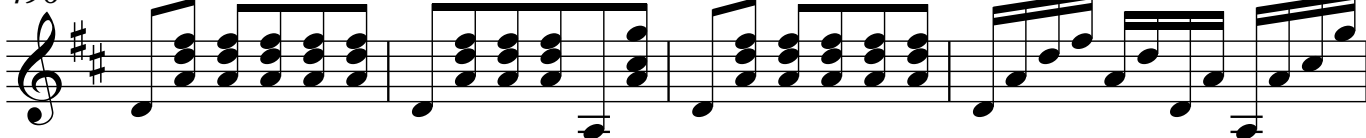

500

503

$\text{♩} = 120$

503

508

508

512

516

521

521

526

530

534

16

539

544

546

548

551

554

557

561

566

571

575

580

584

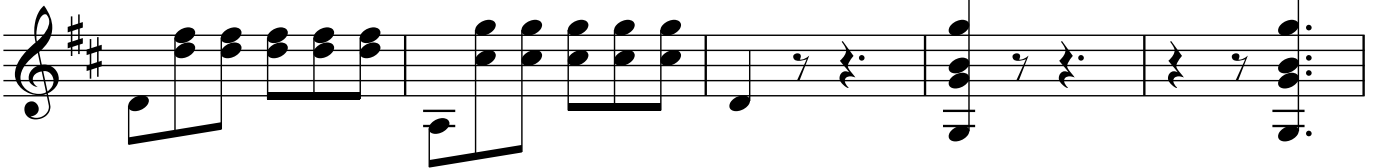

589

593

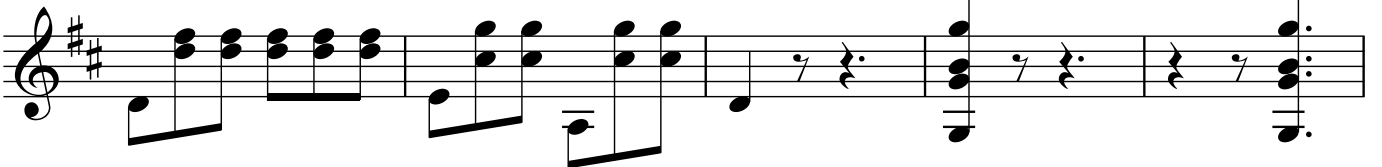

18

598

602

605

608

611

616

620

623

626

629

632

635

638

641

644

647