

Flauta

OPUS - 93 SERENATA

TRANSCRIPCIÓN: LUIS ALVAREZ

LEONARD VON CALL
(1768-1815)

ADAGIO

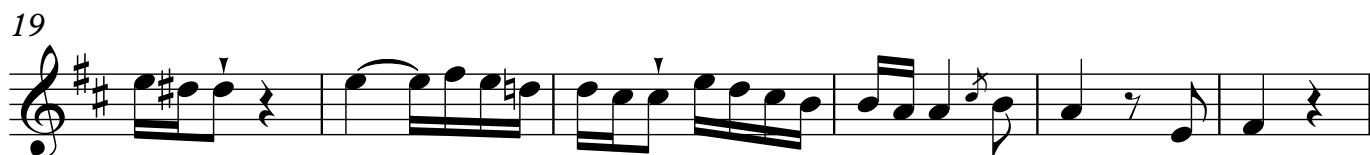
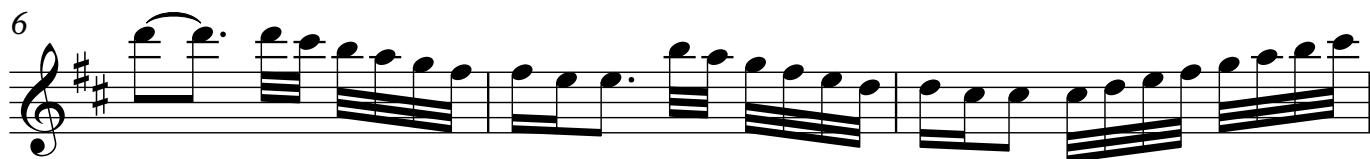

2

25

ANDANTINO

♩ = 80

31

36

40

45

49

53

58

64

69

76

81

85

89

94

99

4

103

108

112

MINUETO
ALEGRETO

118

$\text{♩} = 140$

122

126

131

135

143

149

154

TRIO

158

162

168

175

183

190

193

197

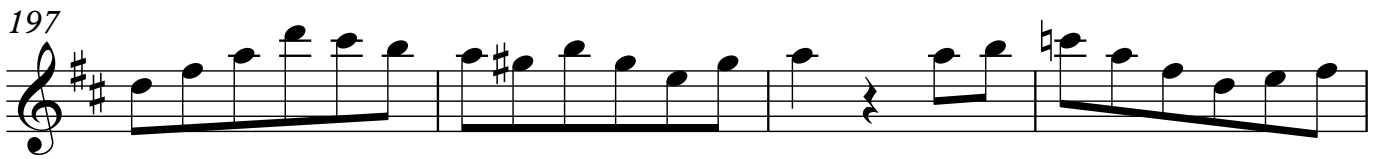

201

206

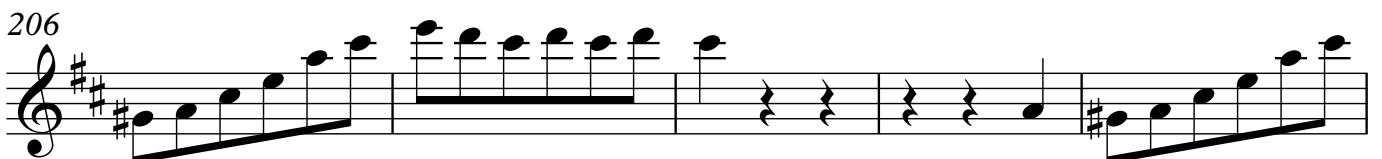

211

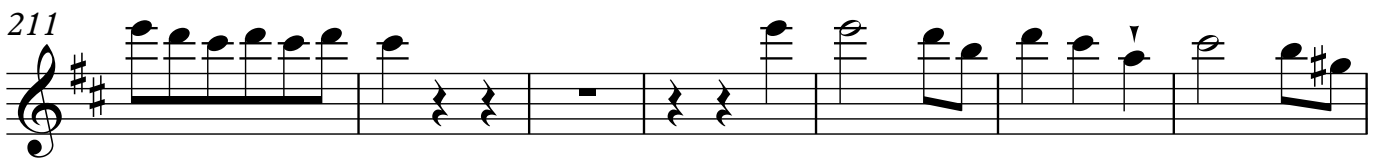

218

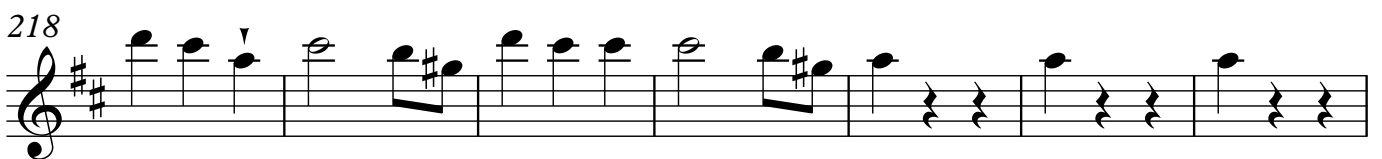

225

231

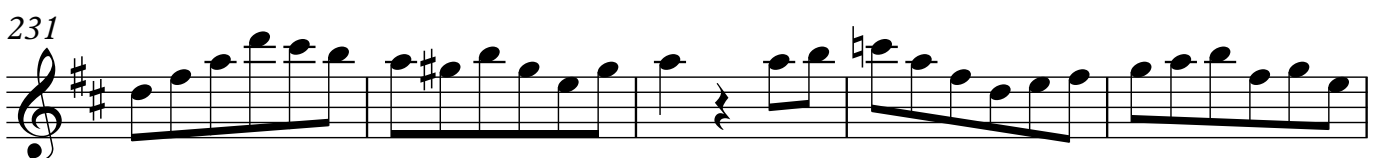

TEMA CON VARIACIONES

236

♩ = 80

242

248

VARIACIÓN 1

253

257

262

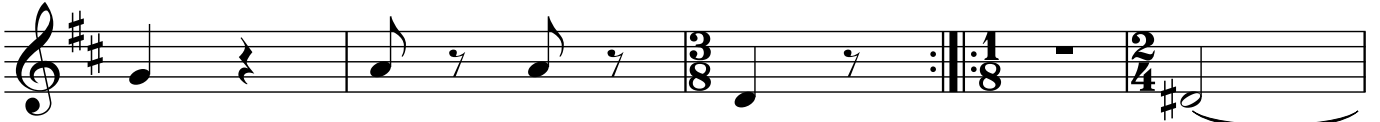

267

VARIACIÓN 2

271

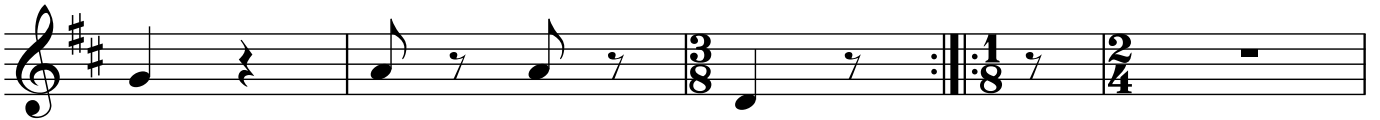

276

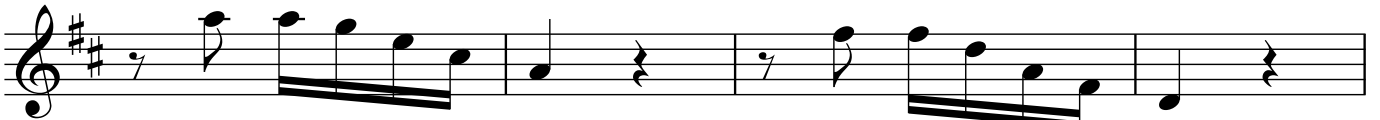

280

VARIACIÓN 3

289

295

298

302

304

VARIACIÓN 4

307

311

316

321

**VARIACIÓN 5**

325

329

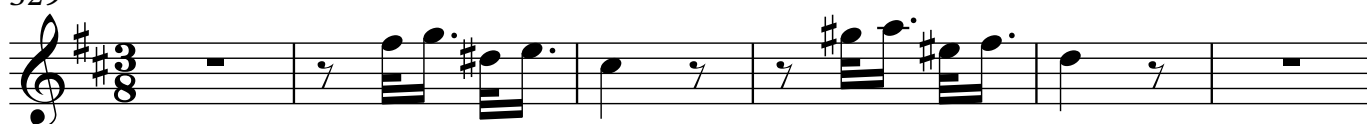

335

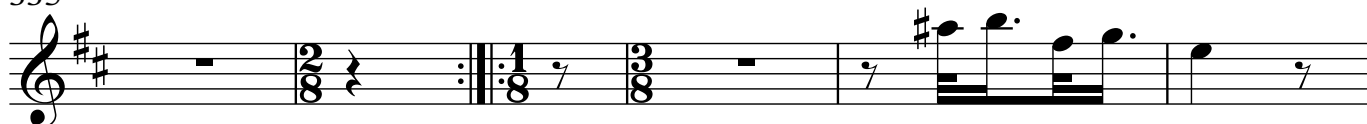

341

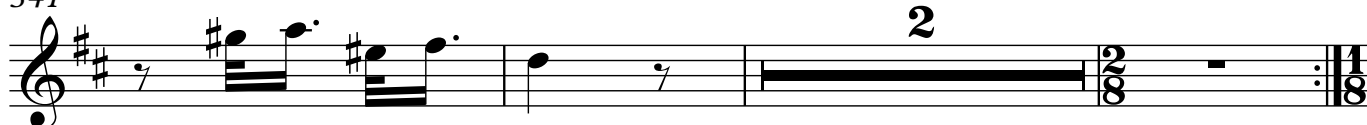
**VARIACIÓN 6**

346

353

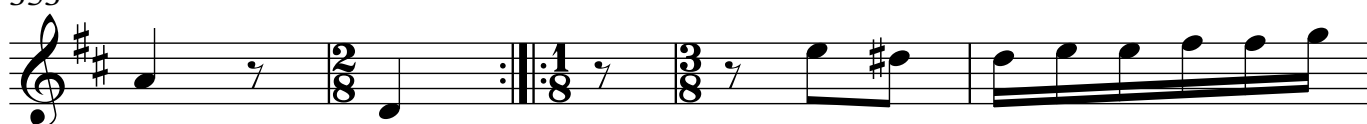

10

358

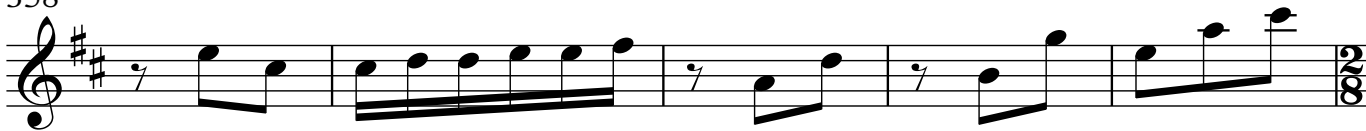

VARIACIÓN 7

363

367

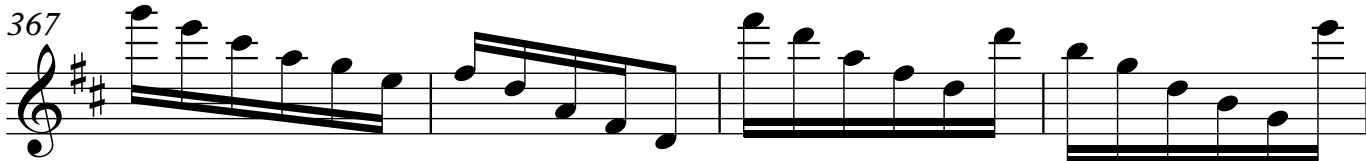

371

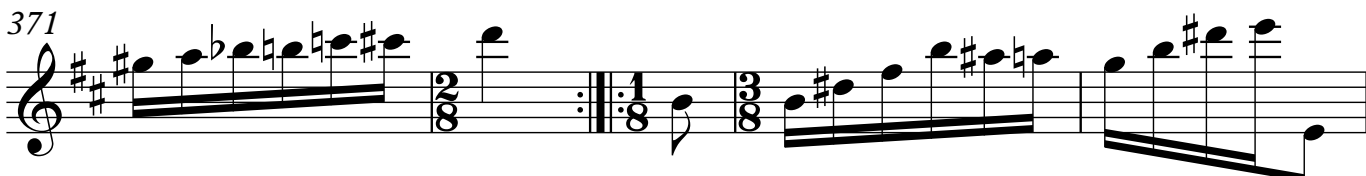

376

380

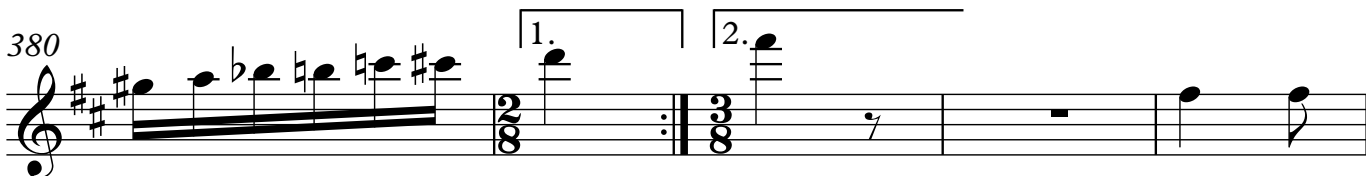

385

MINUETO CANTABILE

394

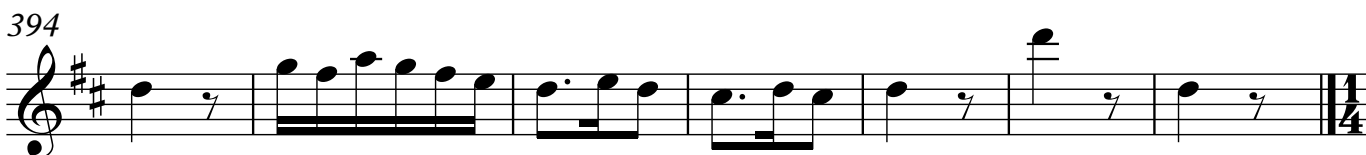

401 $\text{♩} = 80$

3

408

412

414

419

423

427

3

12

432

TRIO

436

441

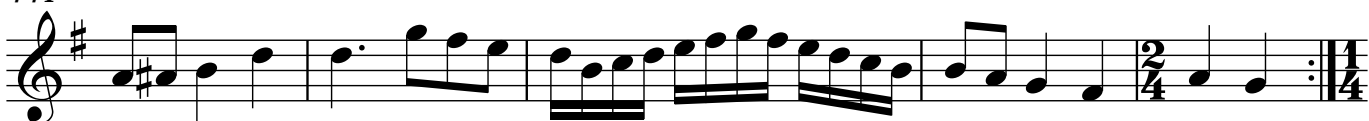

446

451

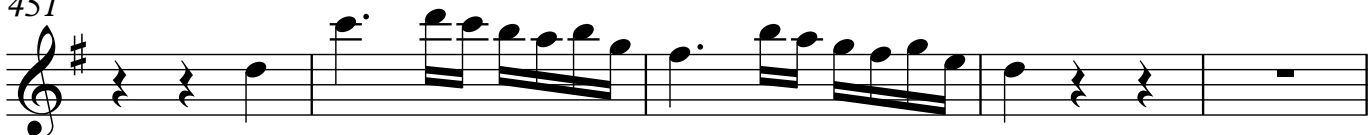

456

460

464

MINUETO CANTABILE

467

3

471

474

478

482

484

487

492

496

2

14

498

502

$\text{♩} = 120$

512

516

521

526

530

534

539

545

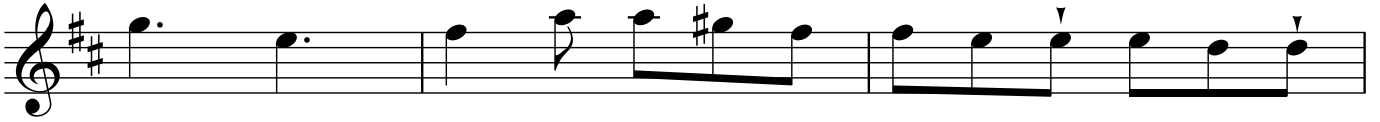

548

552

557

562

566

575

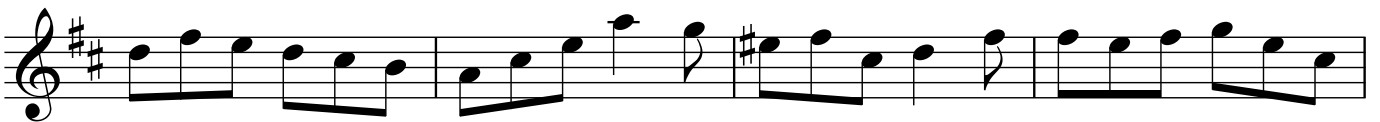

579

16

584

589

593

597

602

606

611

616

620

623

626

629

632

635

638

641

644

647
