

Viola

OPUS - 81 SERENATA

TRANSCRIPCIÓN: LUIS ALVAREZ

LEONARD VON CALL

(1768-1815)

ANDANTE ♩ = 60

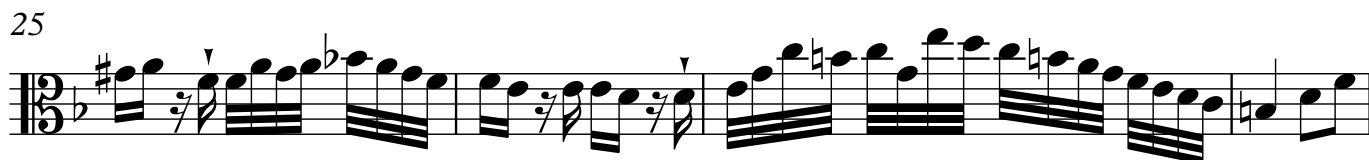
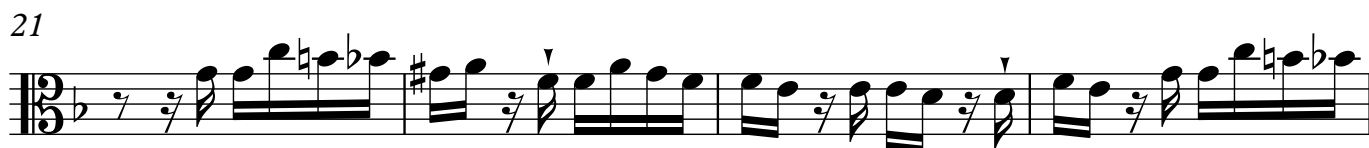
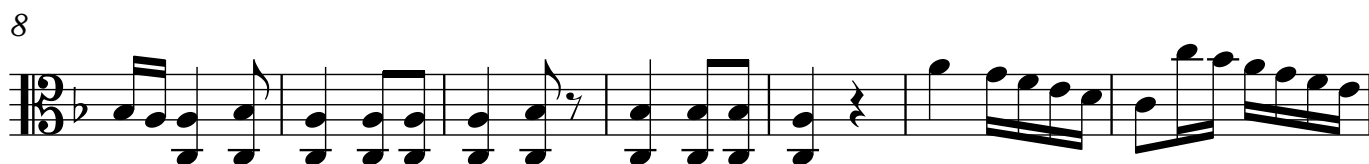

2

32

36

41

46

53

61

67

71

74

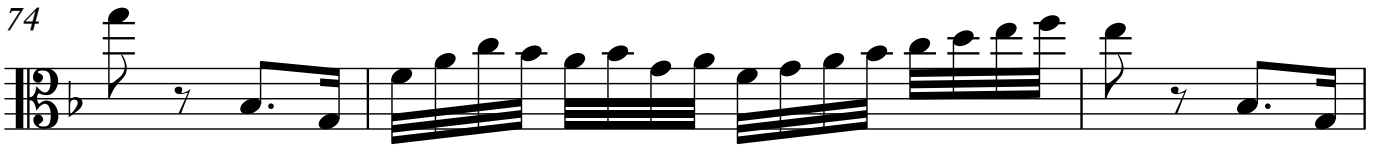

77

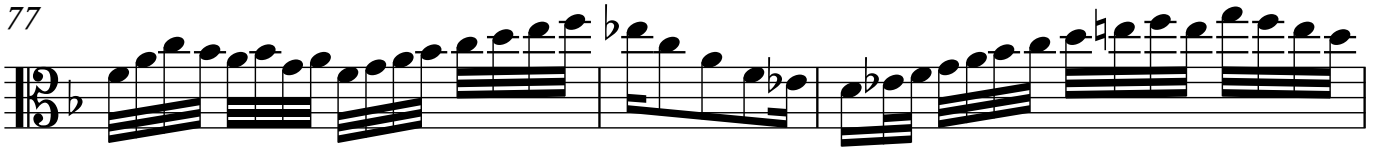

80

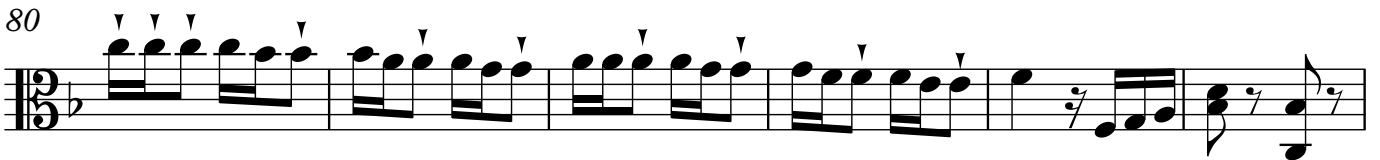

86

92

$\text{♩} = 100$

97

103

107

4

111

116

121

127

135

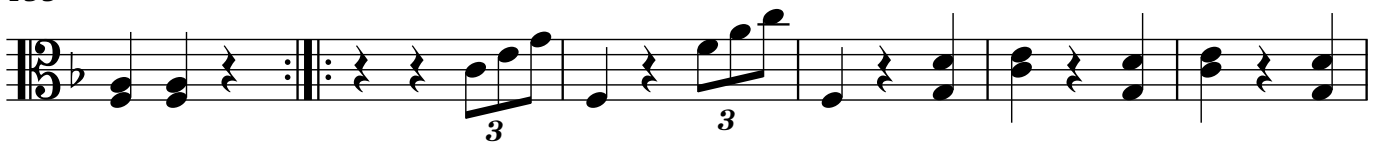

141

151

156

162

168

172

177

183

188

$\text{♩} = 40$

192

196

6

199

201

202

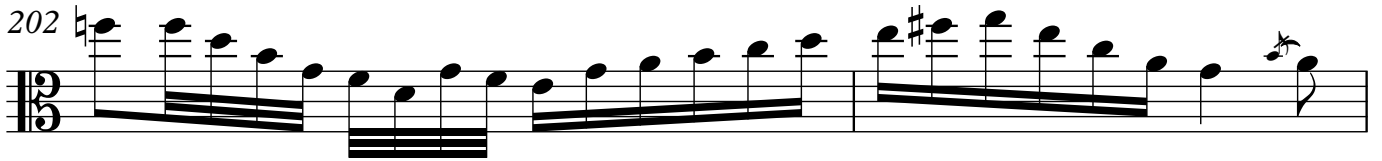

204

208

211

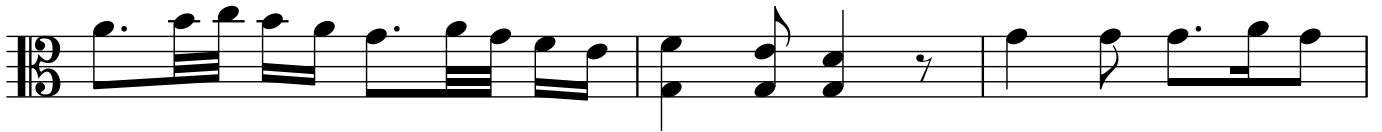

214

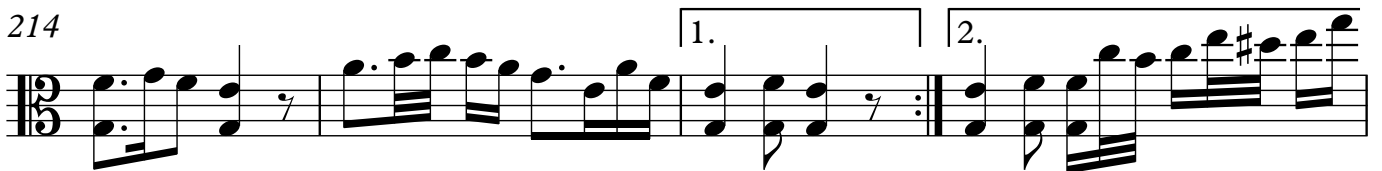

218 -

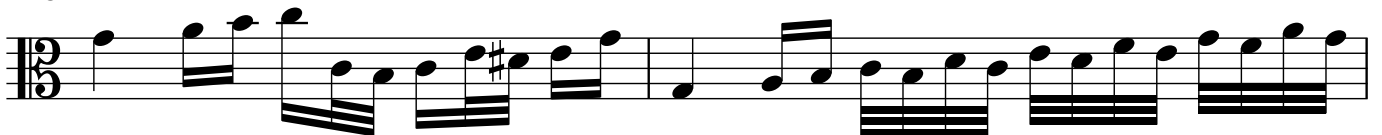

220

222

226

230

$\text{♩} = 100$

236

243

248

252

257

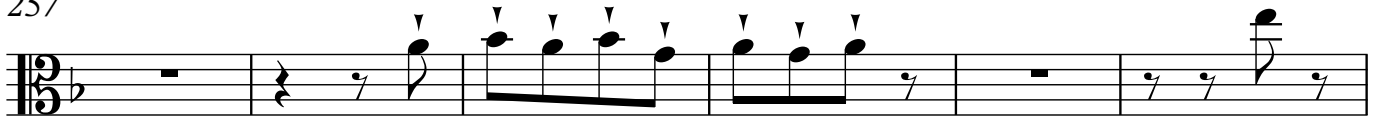

263

270

277

284

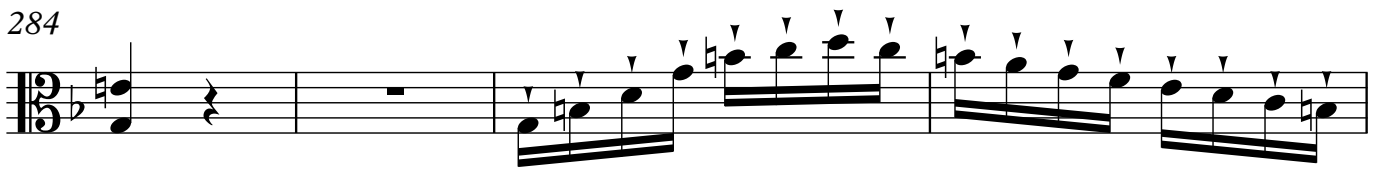

288

293

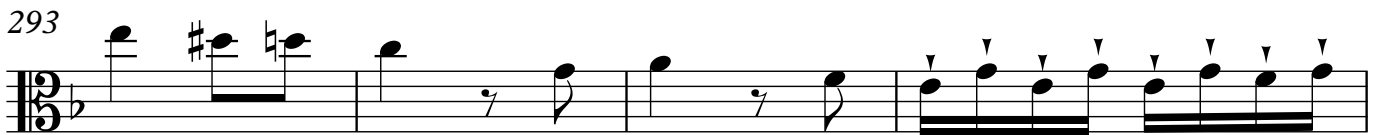

297

10

351

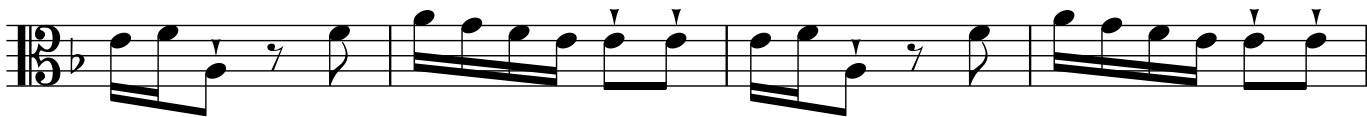

355

360

364

369

374

378

381

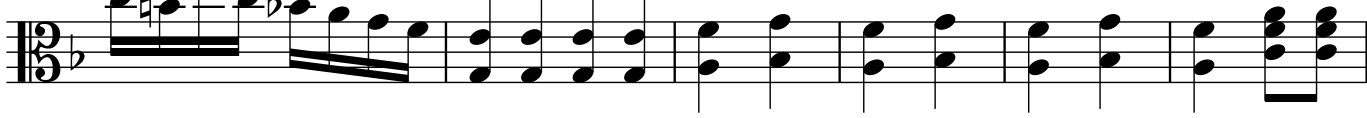

387

$\text{♩} = 80$

391

394

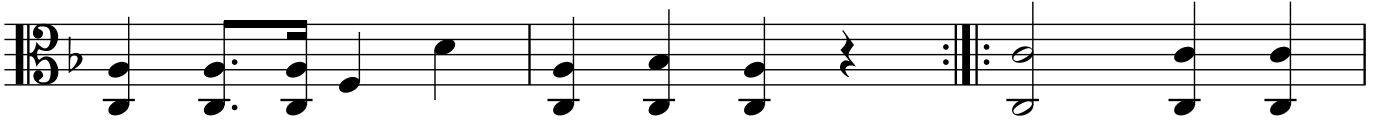

397

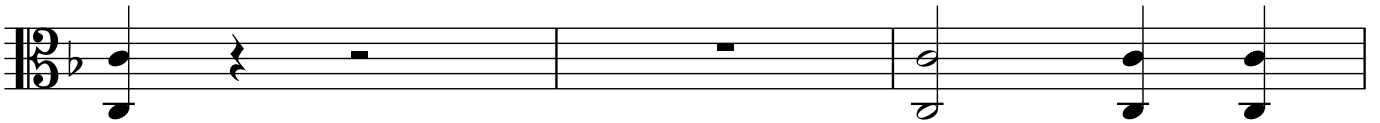

400

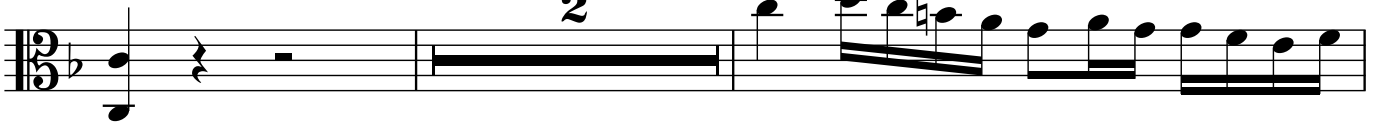

404

406

411

415

