

Flauta

OPUS - 81 SERENATA

TRANSCRIPCIÓN: LUIS ALVAREZ

LEONARD VON CALL
(1768-1815)

ANDANTE ♩ = 60

7

12

19

24

28

2

32

35

40

45

52

57

63

69

74

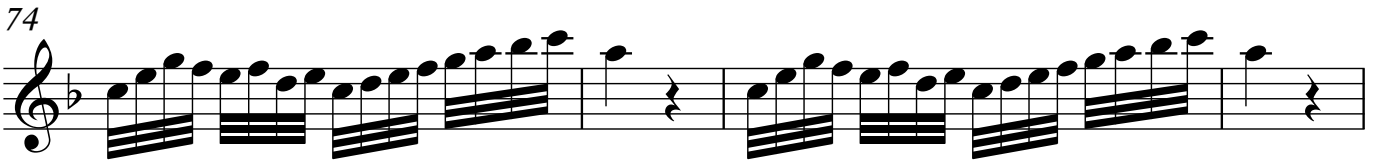

78

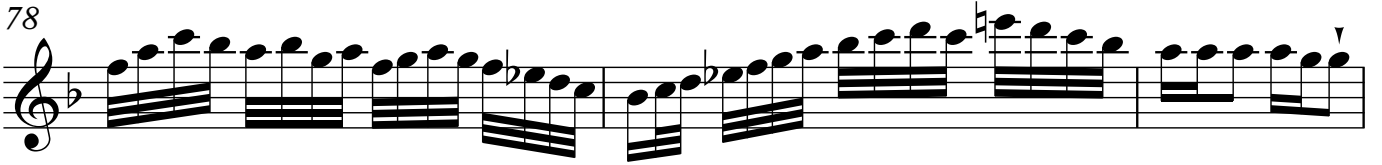

81

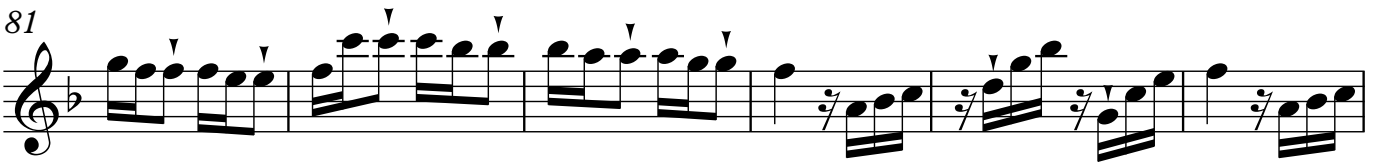

87

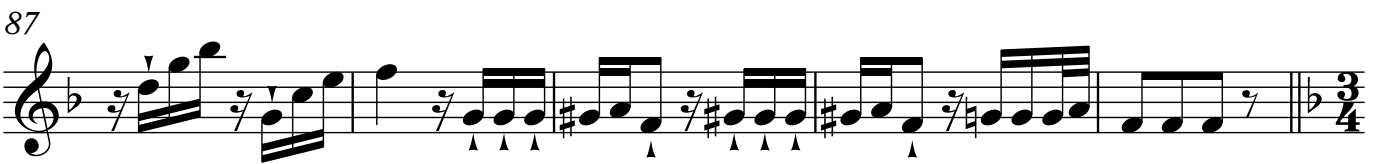

92 $\text{♩} = 100$

4

98

102

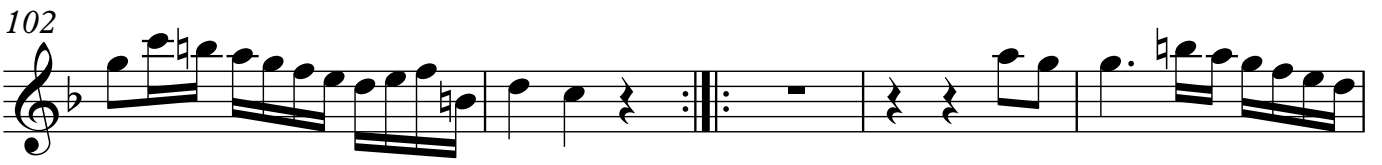

107

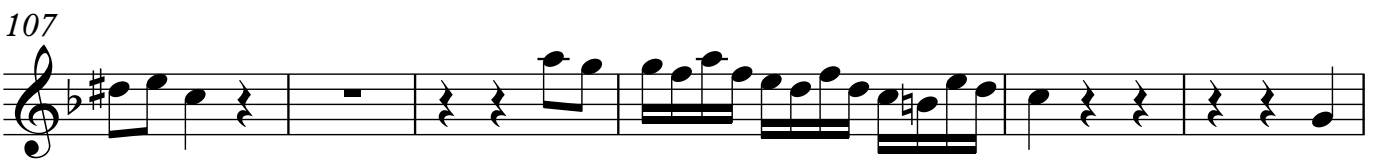

4

113

120

124

128

134

140

148

156

160

164

170

175

182

185

188

192

6

196

200

203

206

208

211

214

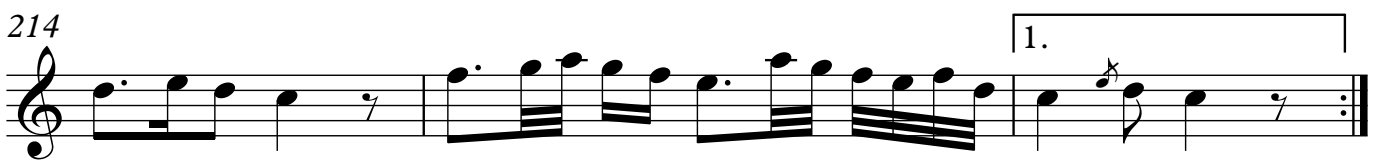

217

221

224

226

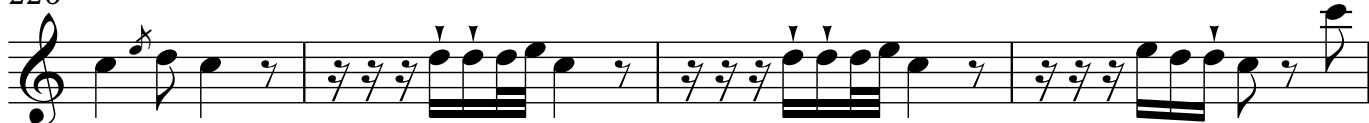

230

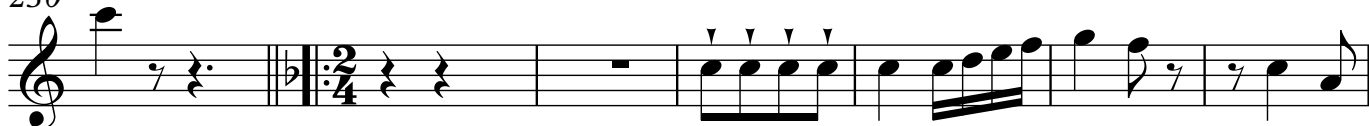
 $\text{♩} = 100$ 

237

243

246

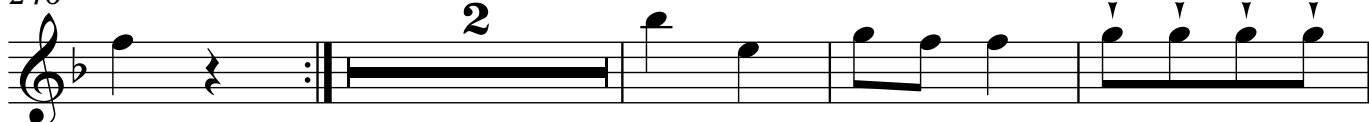

252

256

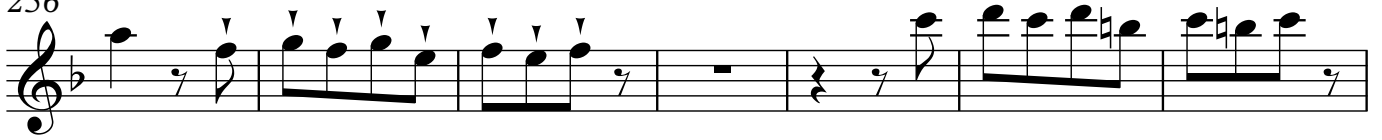

263

270

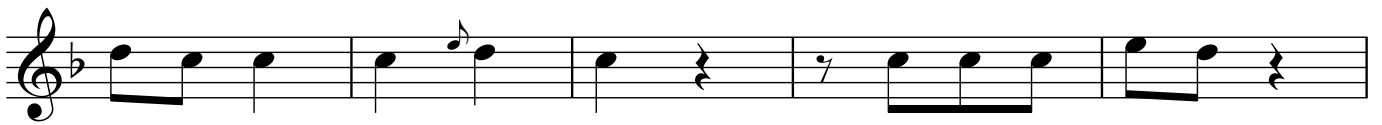

275

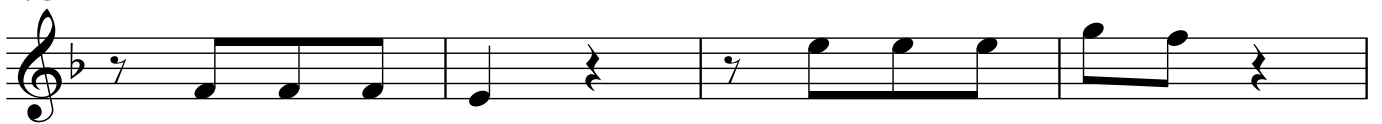

279

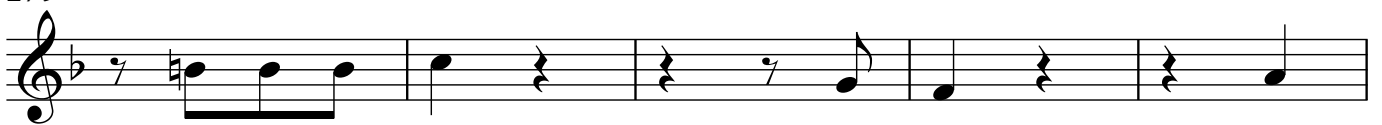

284

288

293

10

337

342

347

351

355

360

364

369

373

378

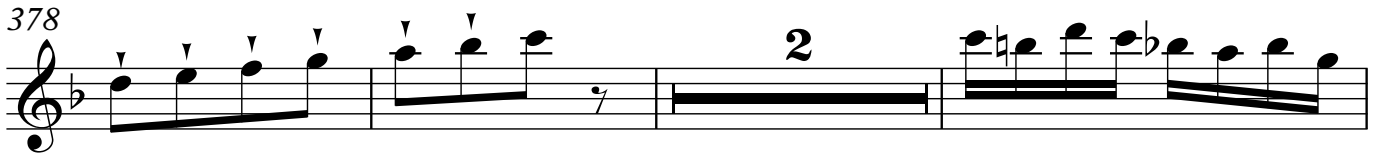

383

387

♩ = 80

392

394

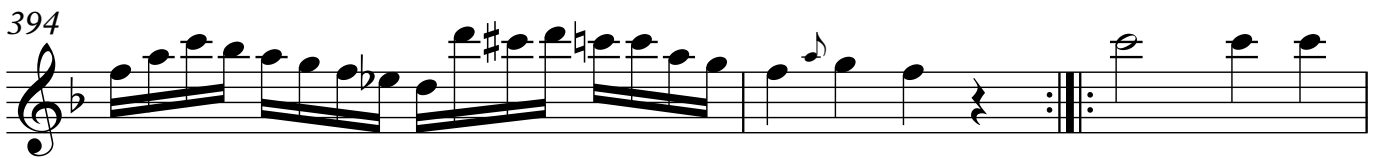

397

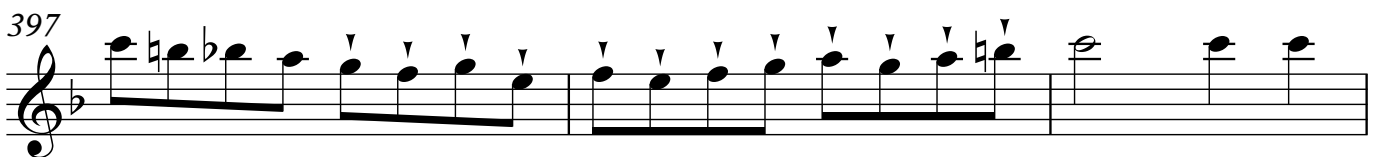

12

400

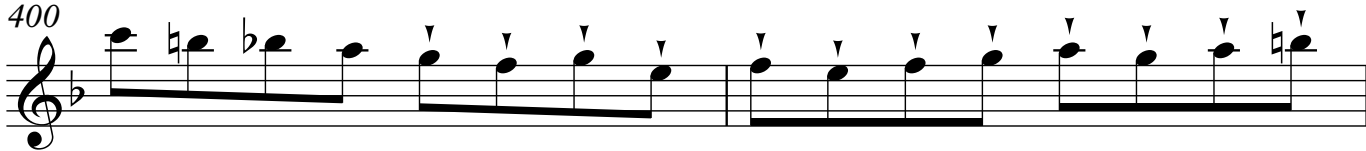

402

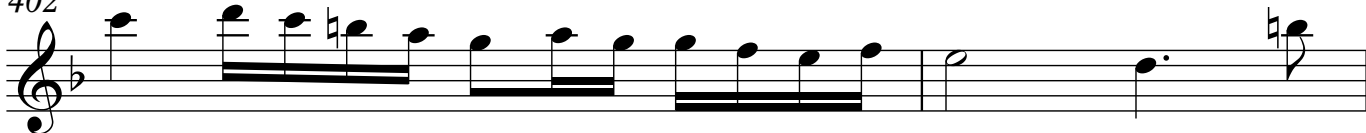

404

406

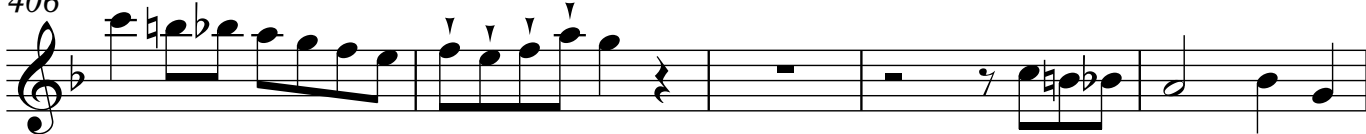

411

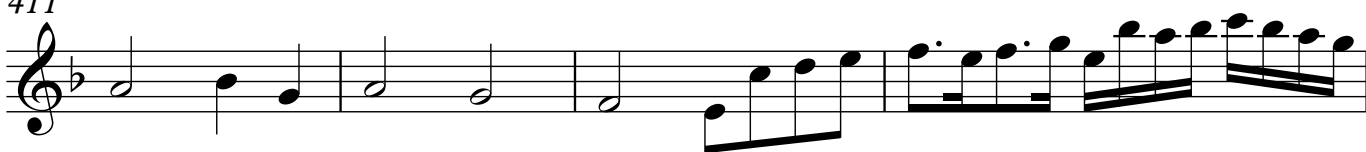

415

416

