

# Viola

## OPUS - 47 SERENATA

TRANSCRIPCIÓN: LUIS ALVAREZ

LEONARD VON CALL  
(1768-1815)

Andante ♩ = 60

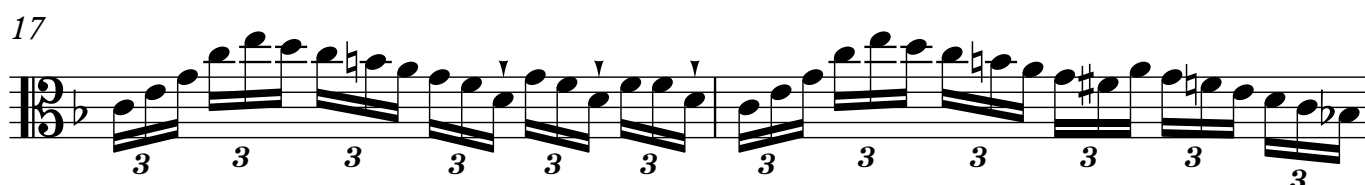
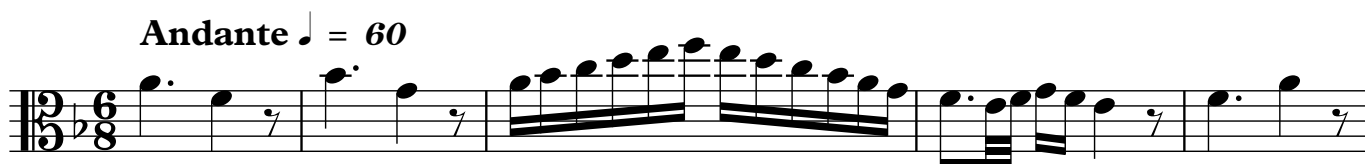

2

Viola

19

21

24

30

35

41

46

51

Viola

56

60

64

69

74

79

81

83

4

Viola

85

90

95

100

104

106

♩ = 140

113

120

Viola

127

134

141

148

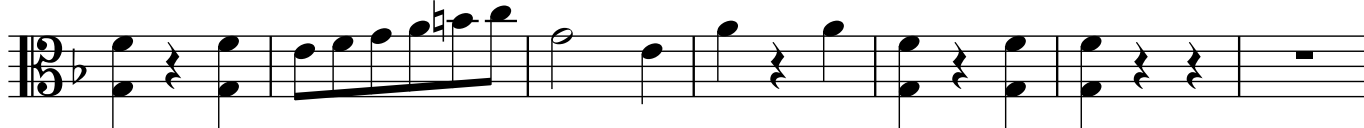

155

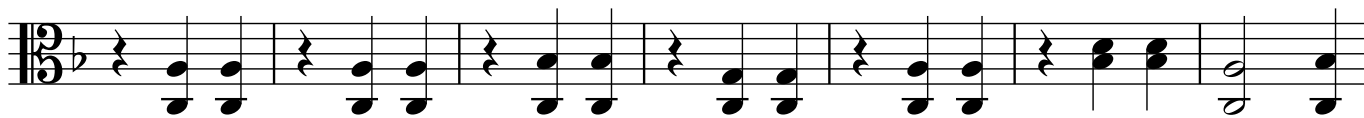

162

168

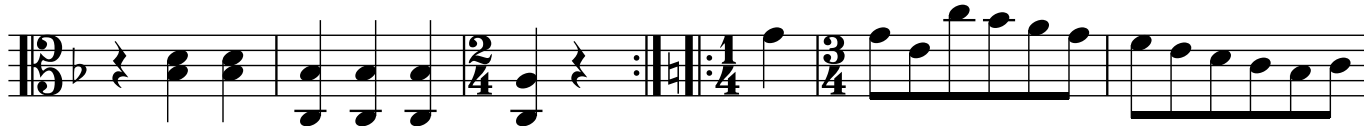

174

180

186

192

199

206

211

216

220

228

235

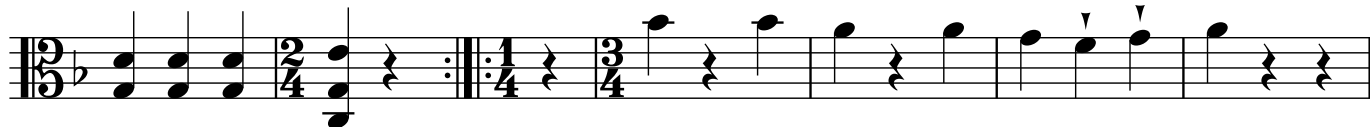

242

249

256

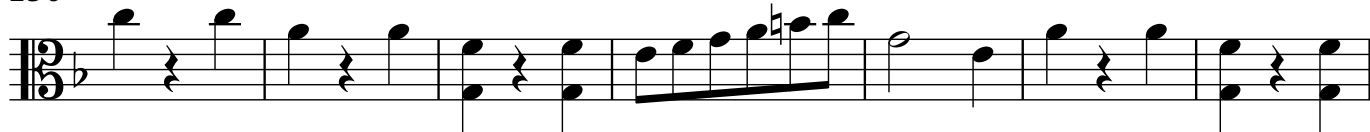

263

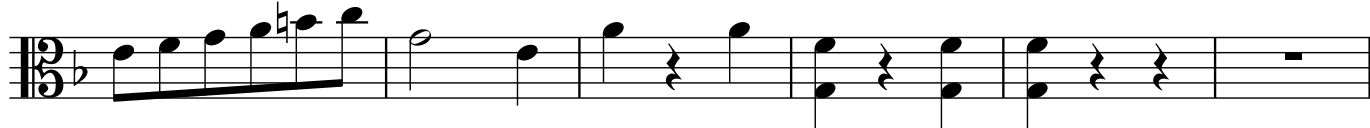

269

276

280

