

# Guitarra

## OPUS - 47 SERENATA

TRANSCRIPCIÓN: LUIS ALVAREZ

LEONARD VON CALL  
(1768-1815)

Andante ♩ = 60

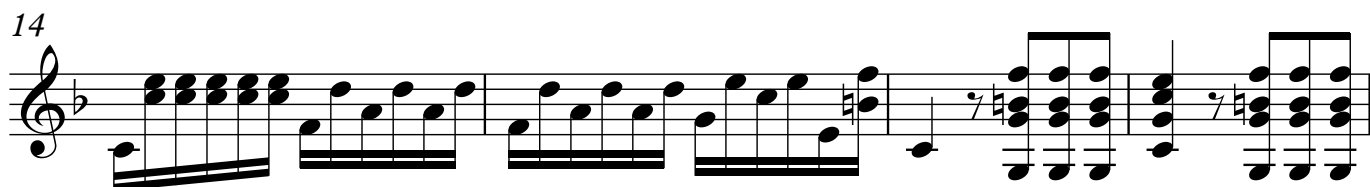
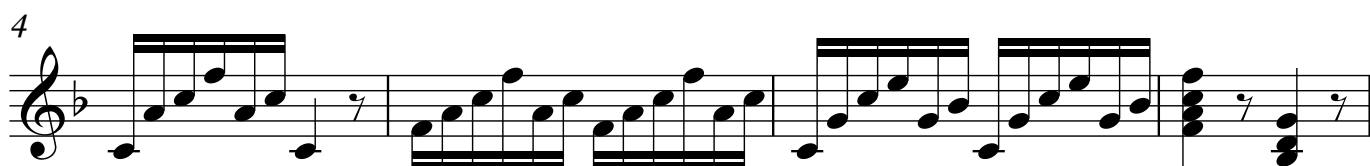
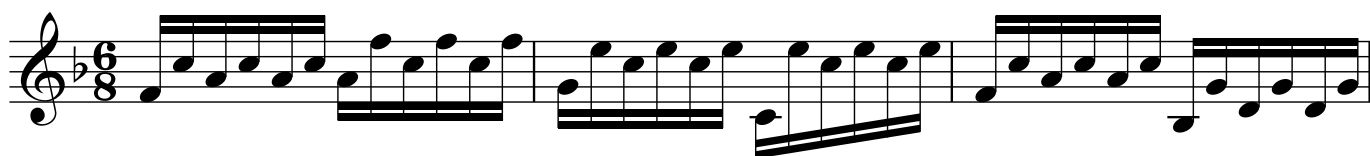

2

Guitarra

18

22

26

30

33

35

37

39

41

43

46

48

50

52

54

57

4

Guitarra

60

63

66

70

73

76

79

84

88

92

95

97

99

101

103

104

# MINUETO ALEGRETO

6

♩ = 140

Guitarra

106

111

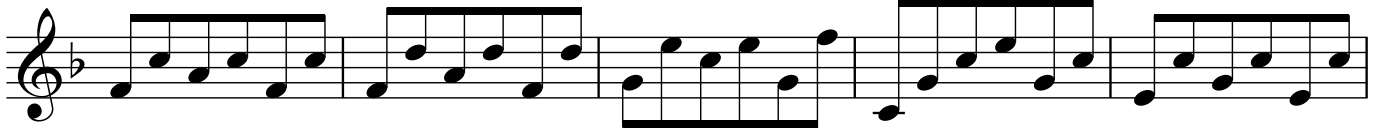

116

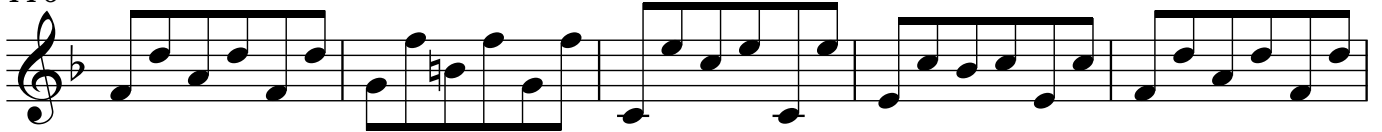

121

126

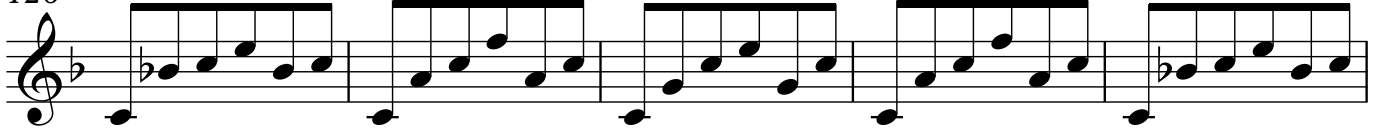

131

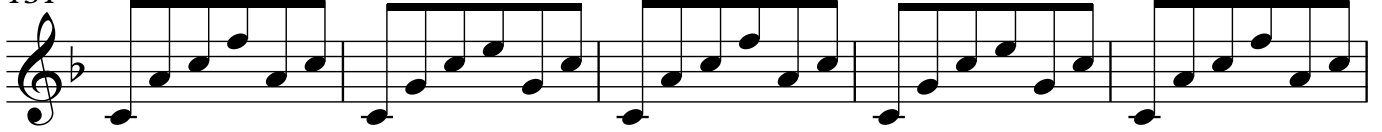

136

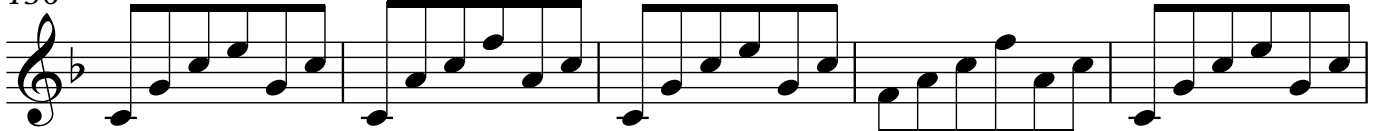

141

146

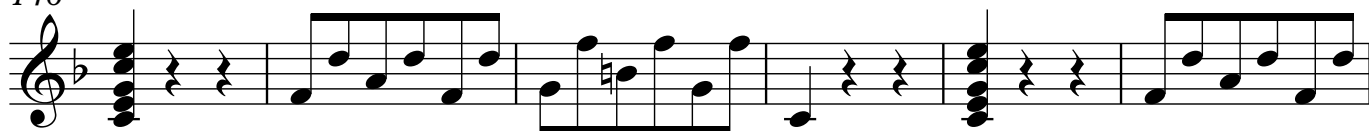

152

157

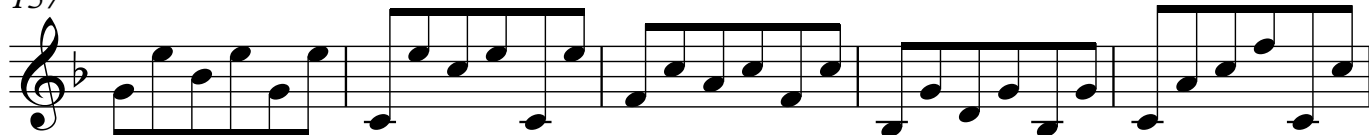

162

166

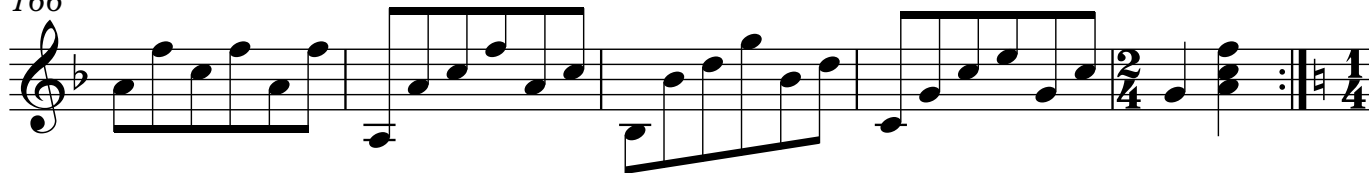

**TRIO**

171

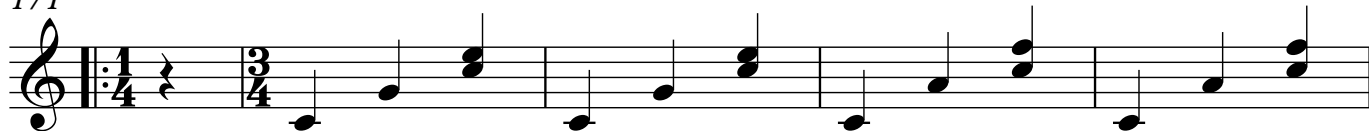

176

181

188

194

199

204

210

215

# MINUETO ALEGRETO

Guitarra

220

224

228

233

238

243

248

10

Guitarra

253

258

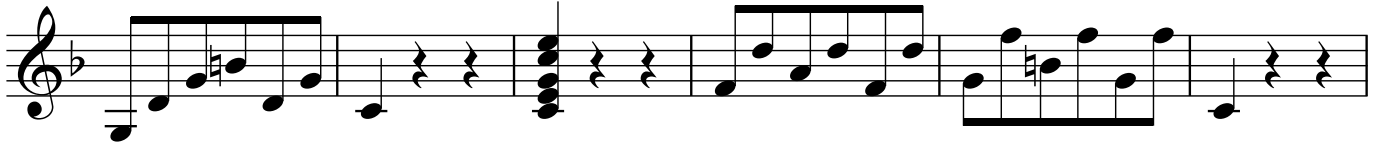

264

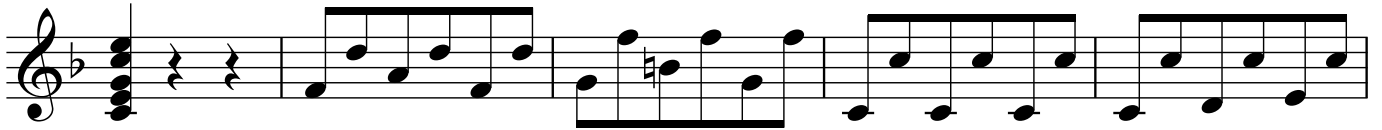

269

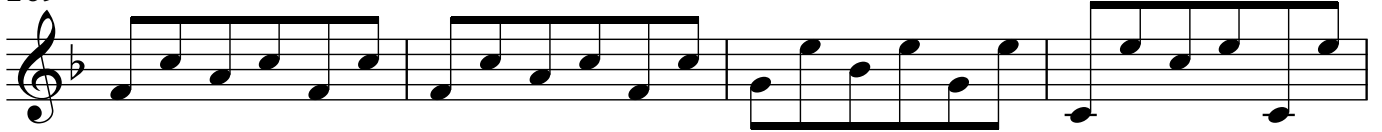

273

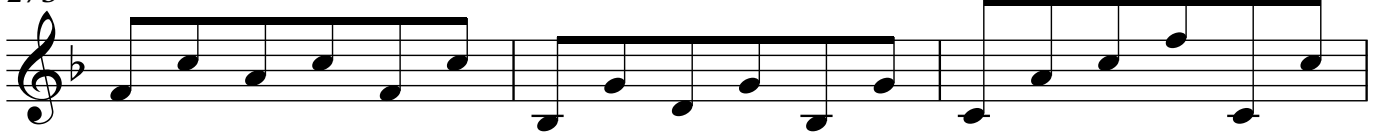

276

280

