

# Guitarra 1

## OPUS - 39

### SERENATA

TRANSCRIPCIÓN: LUIS ALVAREZ

LEONARD VON CALL

(1768-1815)

ANDANTE

♩ = 50

2

Guitarra 1

34

36

39

46

49

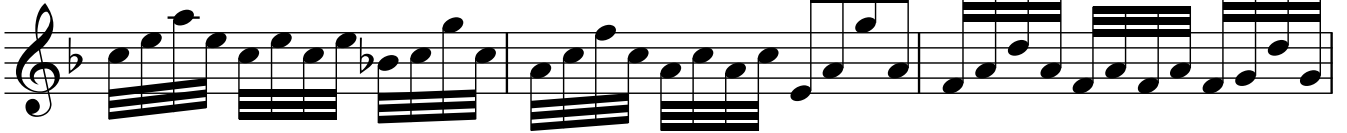

52

58

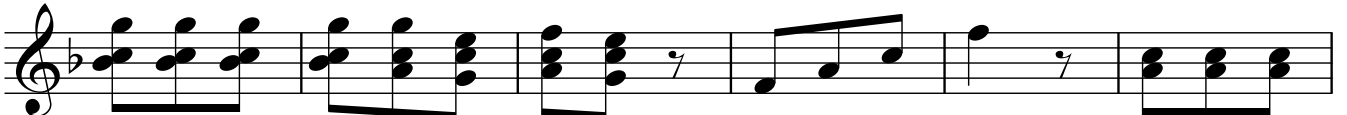

64

70

76

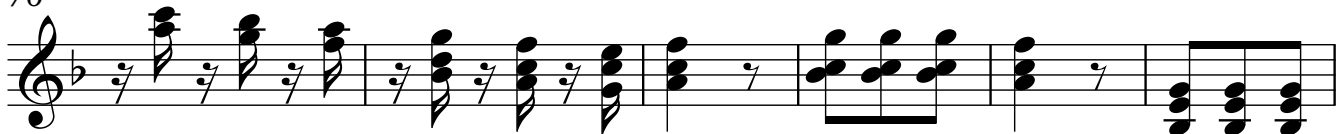

**ANDANTINO**

♩ = 70

82

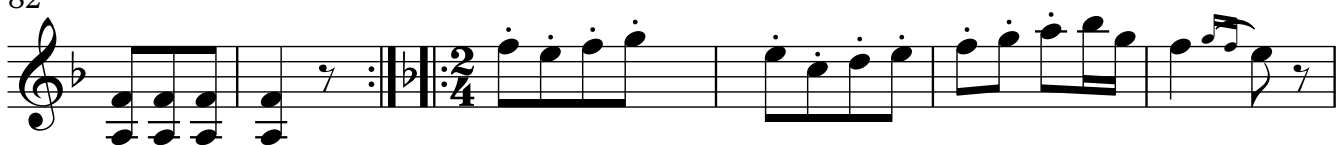

88

94

100

106

112

116

121

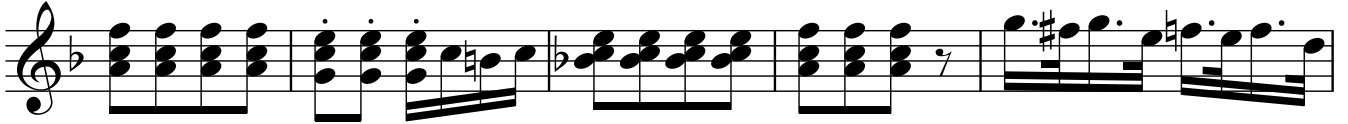

126

130

134

138

144

151

157

**MINUETO (CANTABILE)**

$\text{♩} = 100$

163

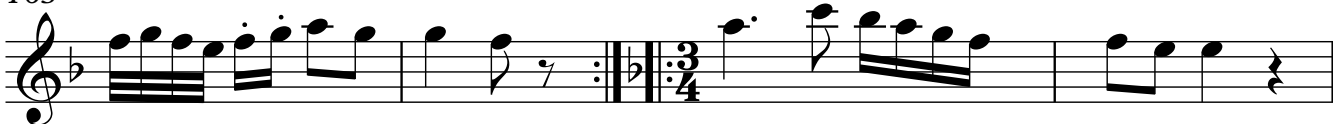

167

171

176

181

186

190

6

**TRIO**

Guitarra 1

195

200

205

209

214

220

225

229

234

239

244

246

249

**RONDO MODERATO**

252

257

264

8

Guitarra 1

270

274

280

286

291

296

302

Guitarra 1

308

312

317

323

330

335

341
