

Guitarra 2

OPUS - 39

SERENATA

TRANSCRIPCIÓN: LUIS ALVAREZ

LEONARD VON CALL
(1768-1815)

$\text{♩} = 50$

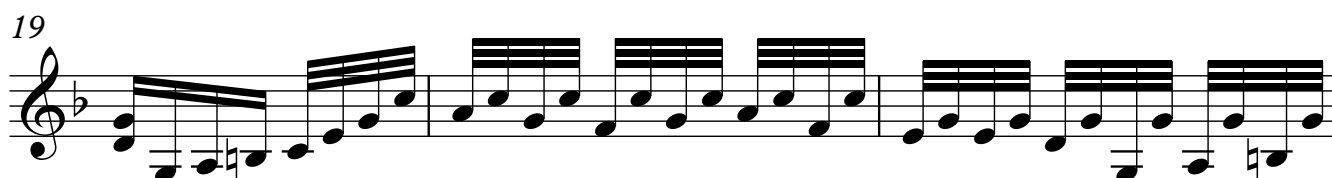
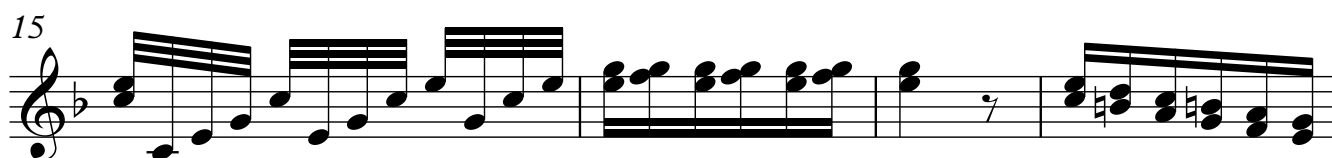
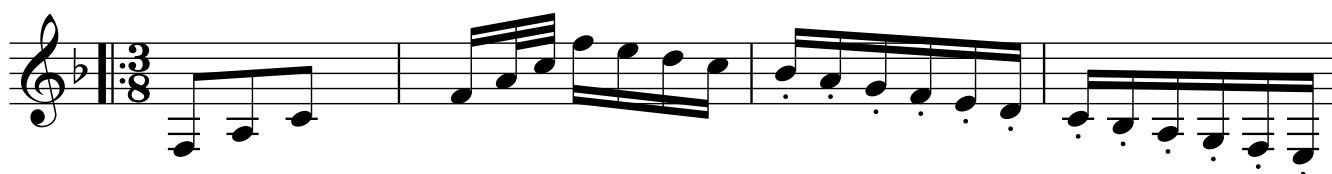

2

Guitarra 2

22

28

34

40

43

46

52

58

64

70

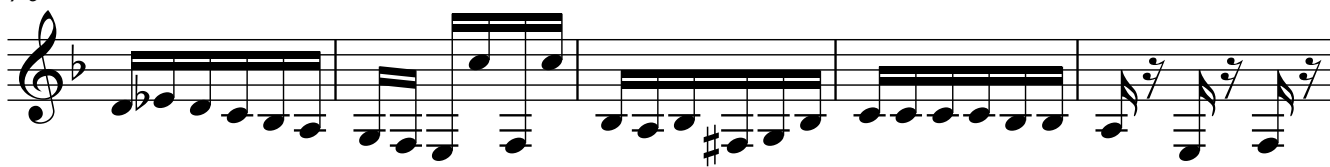

75

78

$\text{♩} = 70$

82

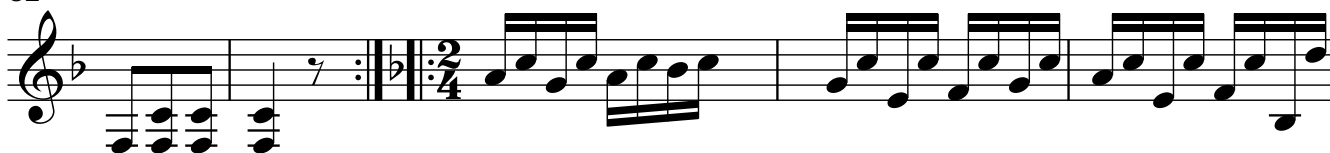

87

91

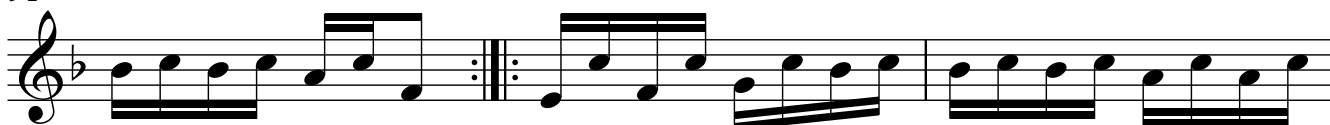

94

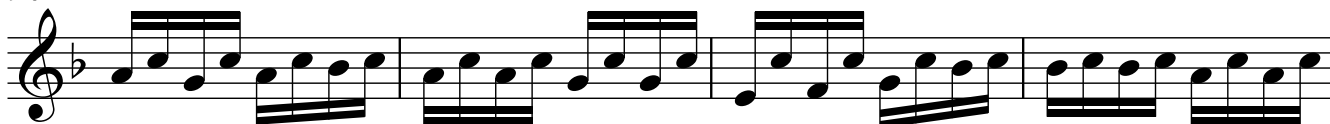

4 98

Guitarra 2

Guitarra 2

135

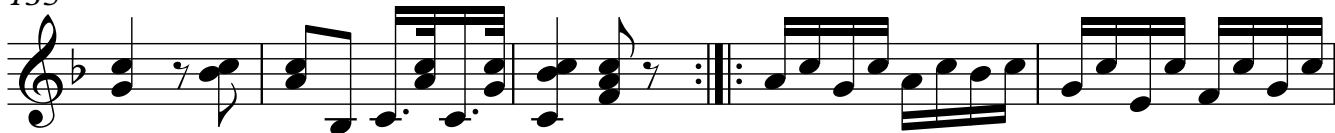

140

144

149

153

157

161

$\text{♩} = 100$

165

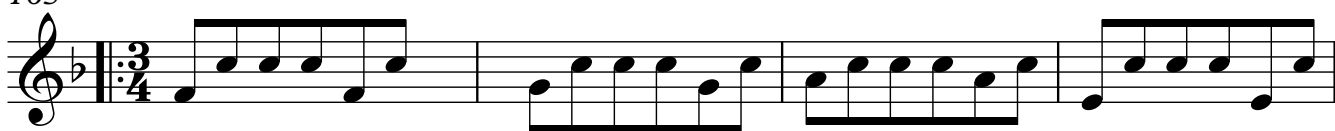

6

Guitarra 2

169

173

178

183

188

193

197

202

206

212

217

221

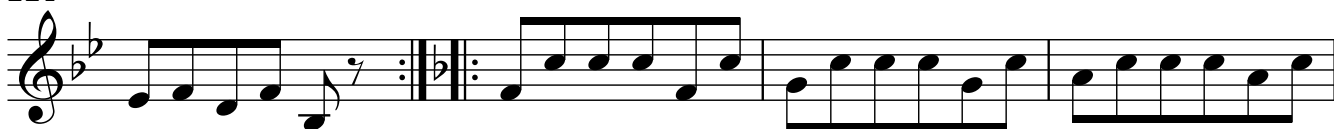

225

229

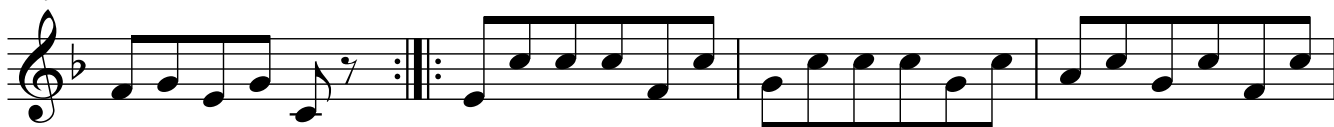

233

238

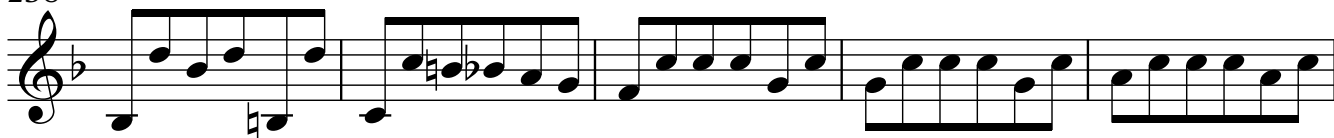

8

Guitarra 2

243

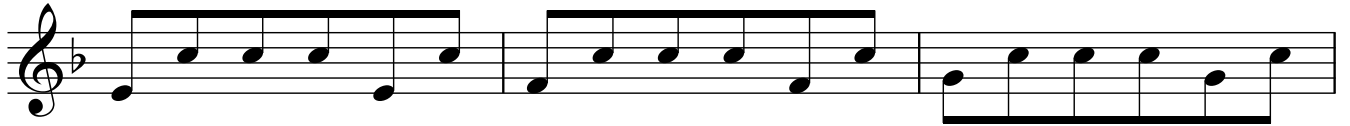

246

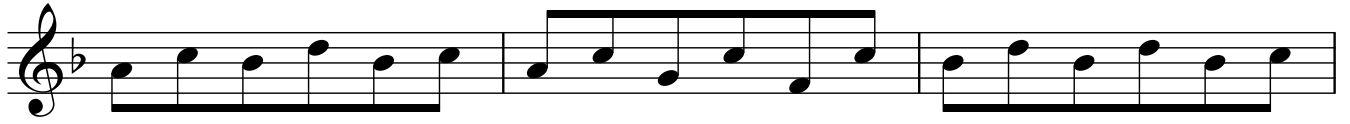

249

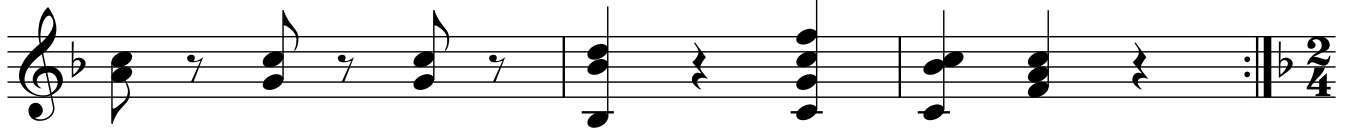

252

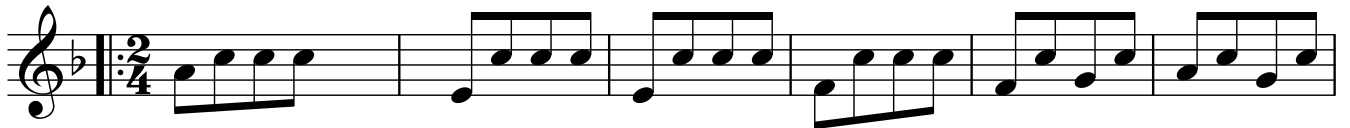

258

264

270

275

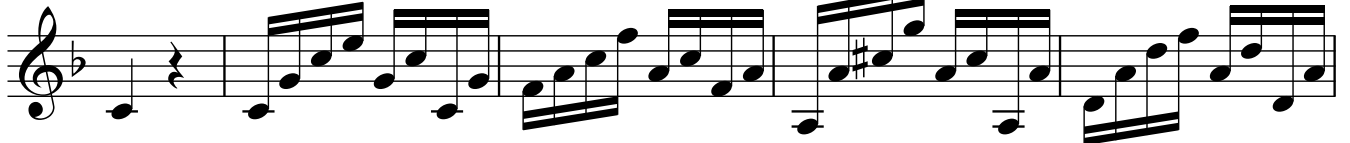

Guitarra 2

280

284

289

296

303

308

312

10
318

Guitarra 2

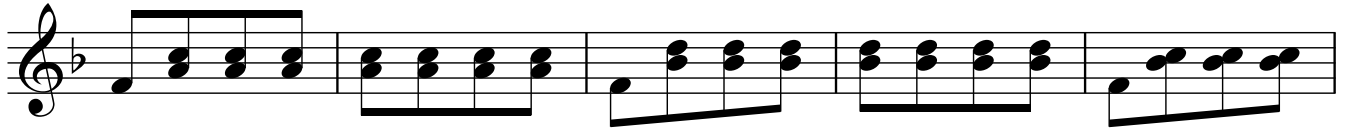

323

328

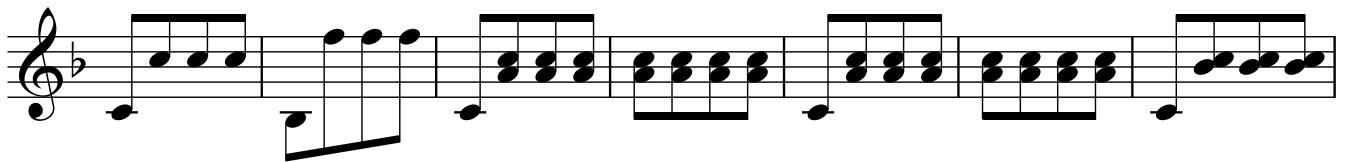

335

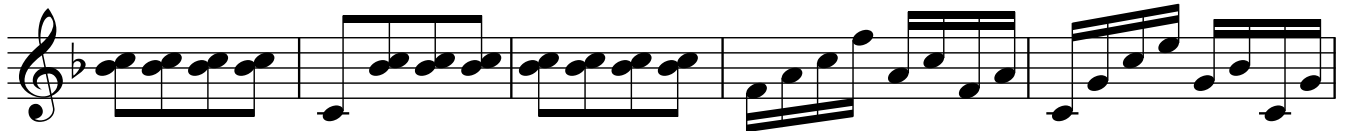

340

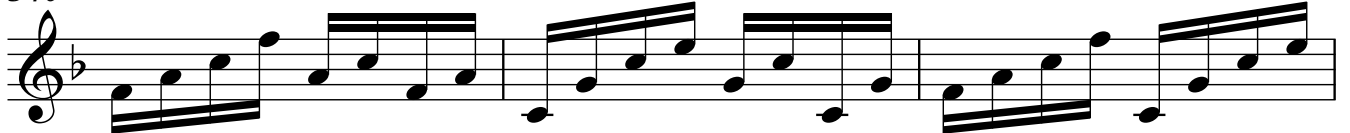

343

