

# Viola

## OPUS - 14 SERENATA

TRANSCRIPCIÓN: LUIS ALVAREZ

LEONARD VON CALL  
(1768-1815)

Adagio ♩ = 60

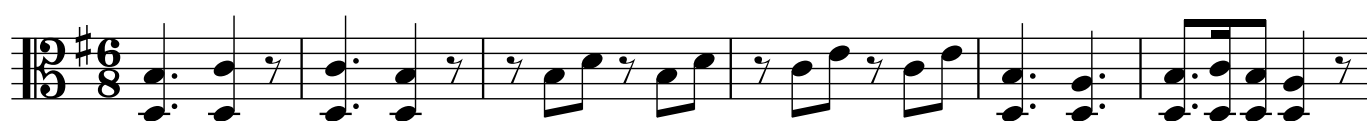

7

12

18

21

24

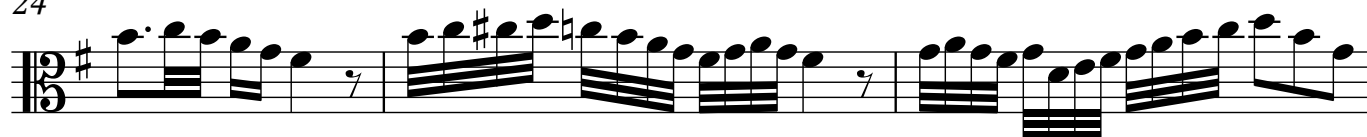

27

2

Viola

30

33

36

39

42

45

48

52

$\text{♩} = 130$

56

Viola

61

65

71

77

82

87

92

96

101

107

112

118

124

129

135

141

146

151

157

162

**Adagio** ♩ = 50

169

176

183

189

195

201

207

211

218

225

230

237

$\text{♩} = 100$

243

250

257

265

271

278

285

291

299

304

312

319

324

330

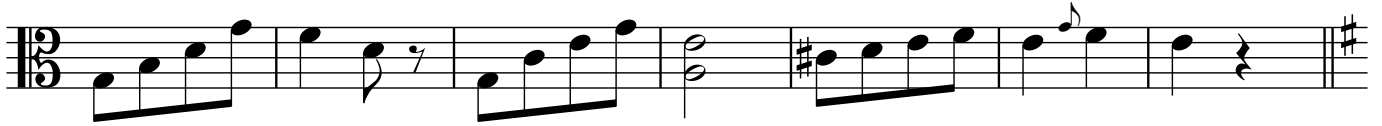

337

343

351

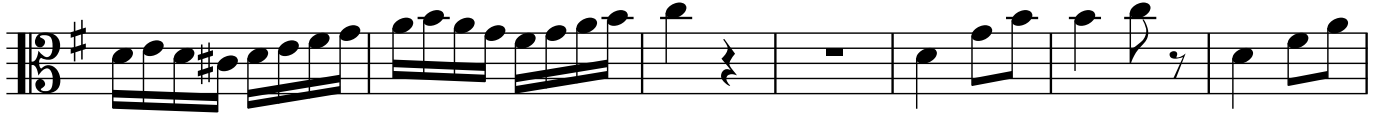

358

363

372

379

386

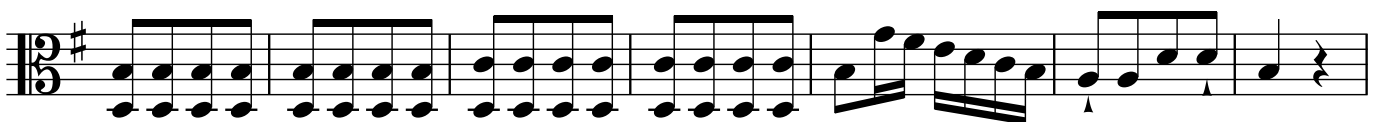

393

400

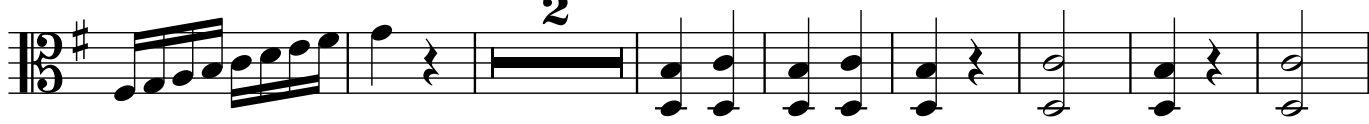

410

$\text{♩} = 120$

417

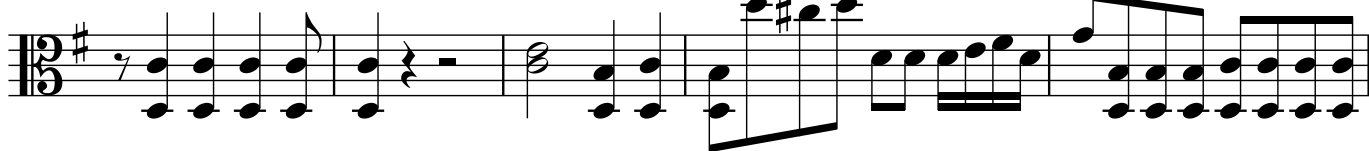

422

425

428

431

437

