

Guitarra

OPUS - 14 SERENATA

TRANSCRIPCIÓN: LUIS ALVAREZ

LEONARD VON CALL

(1768-1815)

Adagio ♩ = 60

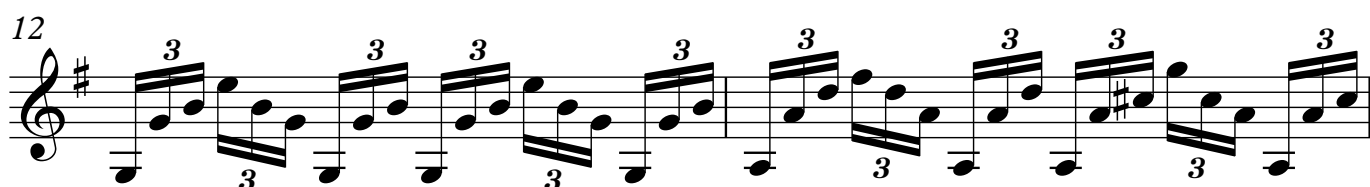
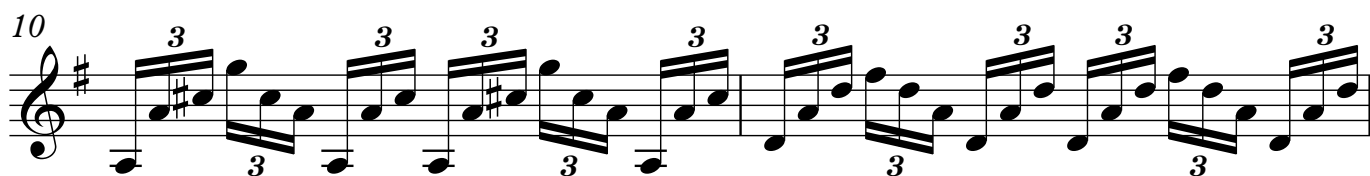
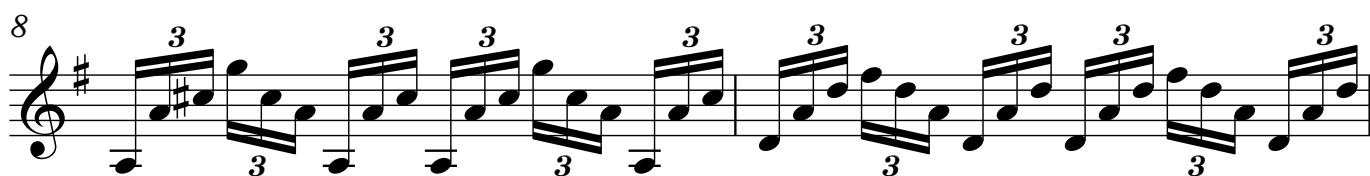

2

Guitarra

14

16

18

21

24

27

30

33

84

88

92

TRIO

96

101

104

108

112

148

152

156

Adagio ♩ = 50

160

164

167

170

173

176

179

182

185

188

191

194

197

10

Guitarra

224

227

230

233

RONDO ALEGRETO

$\text{♩} = 100$

237

241

245

248

251

255

259

263

266

269

272

275

12

Guitarra

278

283

287

290

293

297

301

305

308

311

314

317

320

323

326

14

Guitarra

329

333

337

342

347

351

354

359

363

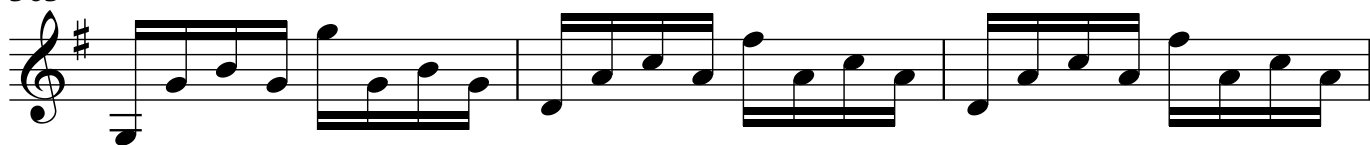

366

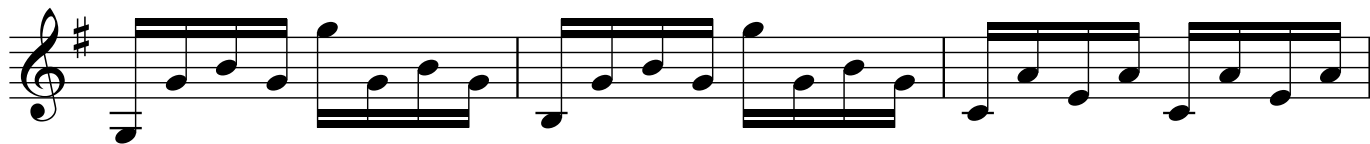

369

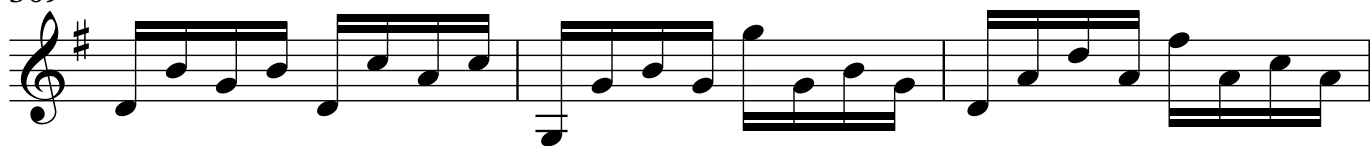

372

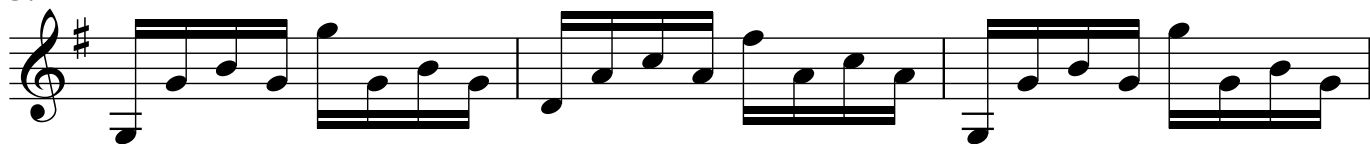

375

378

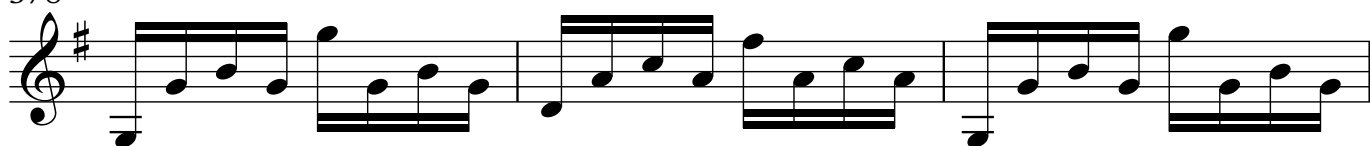

381

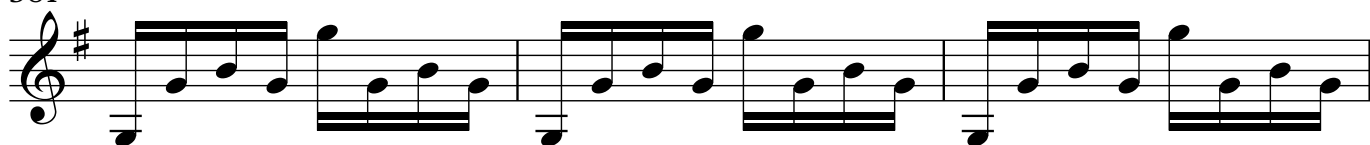

384

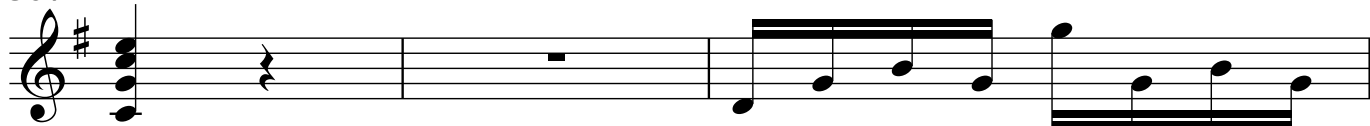

16

Guitarra

387

390

396

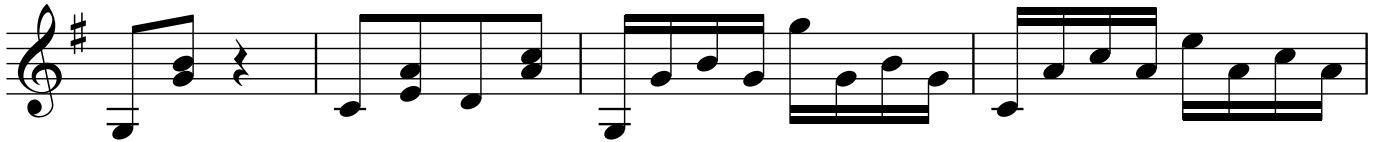

400

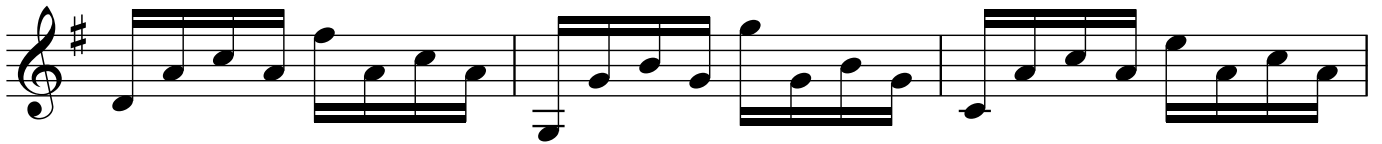

403

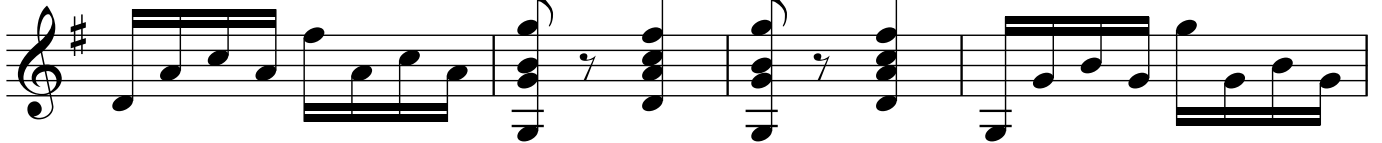

407

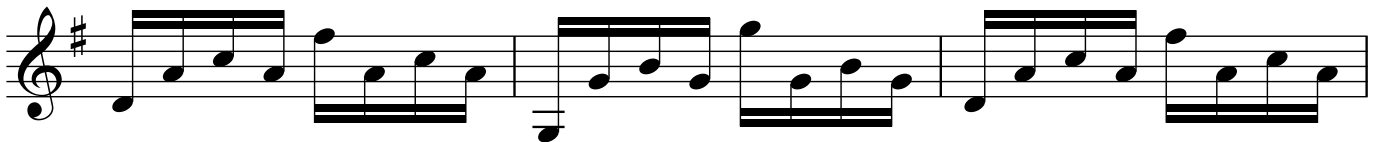

410

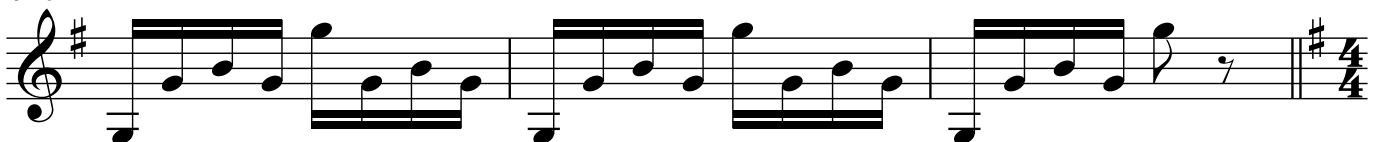

MARCHA

♩ = 120

Guitarra

17

413

419

422

425

427

429

432

437
