

PIECES DE VIOLE

Avec la Basse Continue

Composées . Par

• MONS^r. DE CAIX D'HERVELOIS

LIVRE SECOND

A AMSTERDAM

*Chez . Michel Charles Le Cone
Libraire .*

N^o 479

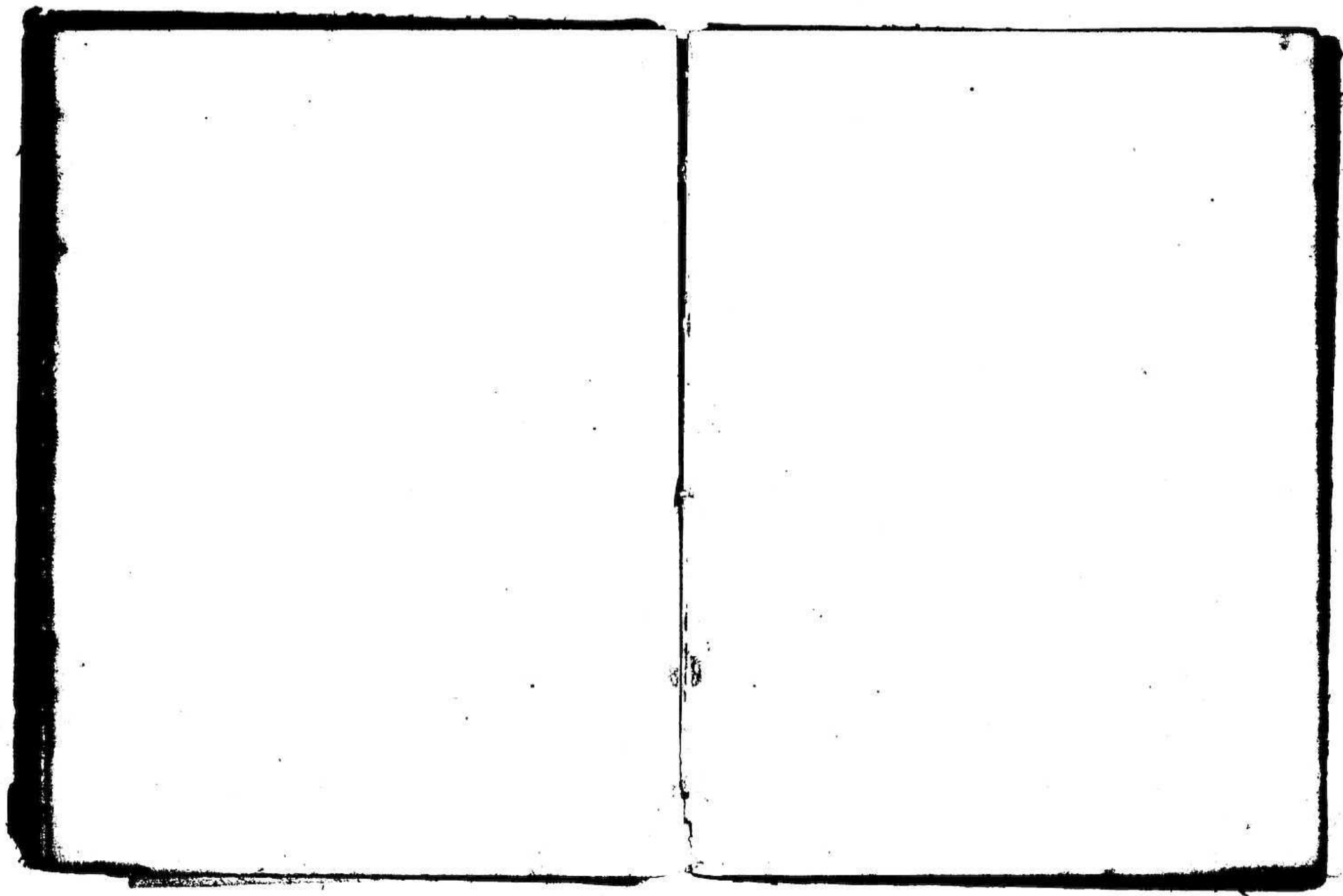

PRELUDE I

Toutement

Allmande Gravement 2

Musite 3

2. Minuete 4

Sarabande 5

478

Giga 6

La Chaconne 7

Fort *Doux* *Fort*

479 *Volti*

La Sejournant Vivement 8

Fin

Deux

Kort

Deux

Rondeau à Belmont 3

Courante 10

Gavotte en Rondeau Vaudeville 11

Grave

Volte 479

La Magnifique 12
Lentement *à l'orgue*

La Montigny 13

Vivement

La Serie 14

Lentement

Volti

Marche du Czar 15

Allermande 17

Doux

La Brune 18

Doux

Ménuet 19

Ménuet en Muzette 20

Ménuet 21

Fort

Doux

Gay

Gigue en Rondeau 22

Fin

Volto

L'Anglique 27

La Dorbec 28

La Tranquardine 29

Alouet 30

Fantaisie Lentement 31

Legerement

Prelude 32

p Lentement

Fantaisie Legerement 33

Doux

Fort

Volteggio

Allemande la Mignone 34

La Folie Gay 35

La Theodora Contrepoint 36

Suite 37

On joue ces 2 pieces Alternativement

Voli 470

Menuet en Rondeau 38

2^e Menuet des jeux Alternativement 39

La Badine 40

Doux

La Bavaroise 41

Fort

Sarabande 42

Allemande Legerement 43

Sarabande 44

La Folâtre 45

l'Italiane 46

Doux

Doux

La Senallier 27

Gracieusement

Garotte gar 48

Musette 49

Caprice 50

Librement

Tournez vite

Viv.

The musical score on page 29 is divided into three distinct sections, each with its own title and characteristics:

- 479 Vclli:** The final section on the page is marked '479 Vclli' and continues with a similar melodic style to the previous pieces.

The overall score on page 29 consists of two staves of music, with various clefs and time signatures used throughout the different pieces.

La Florentine 53

Legrement

Allomande Vivement et detache 56

Rondeau Champêtre Gracieusement 57

Volti 479

Cor de Chasse 58

Allegro

Fort *Et Deux* *Fin*

Musette 59

Fort *Doux* *Fort* *Doux*

Volte

36 *Allmande 60*

Vivement

Reprise

Sarabande 61

Detache

Gigue 62

Ménuet 63

2^e Ménuet bemol 64

Bourée la Bretonvillier 65

Prelude Lamentoso 66

Allemande Gravement 67

Rondeau 68

La Nante 60

La Jolie Vivement 70

Fort

Doux

Fort

Doux

Continuation of the musical notation for 'La Jolie Vivement 70' on page 40, including dynamic markings and a final double bar line.

La Coupin. Gracieuement 71

Suite dans le même goût 72

Chaconne Lento 7/3

Legerement net & egale

Lento

Volli
179

Prelude. Lentement

Vlce

Graciously

Volti

Allemande 75

Menuet 76

La Toute Belle Gravement 77

Deux

Fin

Deux

Rondeau 78

Gravement

Fin

Allemande Vivement et detache 79

Plainte Lentement 80

Rondeau le Gracieux 81

La Sicilienne Lentement 82

Petite Reprise

La Sauterelle Gay 83

Fin

Fort

Deux

Fort

Continuation of the musical score for 'La Sauterelle Gay', including a *Deux* section and a *Fort* section. The score is written for two voices on a grand staff.

Piece pour jouer a deux Voies 84

Prelude 85

82 *All. mod. 86*

Vivement

Deux

Fort *Deux* *Fort*

Deux

This block contains the musical score for 'All. mod. 86'. It consists of ten staves of music. The first staff is marked 'Vivement'. The second staff has a 'Deux' marking. The third staff has 'Fort' and 'Deux' markings. The fourth staff has 'Fort' and 'Deux' markings. The fifth staff has 'Fort' and 'Deux' markings. The sixth staff has 'Fort' and 'Deux' markings. The seventh staff has 'Fort' and 'Deux' markings. The eighth staff has 'Fort' and 'Deux' markings. The ninth staff has 'Fort' and 'Deux' markings. The tenth staff has 'Fort' and 'Deux' markings.

La le. Merveil 87

Gay

Fin.

This block contains the musical score for 'La le. Merveil 87'. It consists of ten staves of music. The first staff is marked 'Gay'. The second staff has a 'Fin.' marking. The third staff has a 'Fin.' marking. The fourth staff has a 'Fin.' marking. The fifth staff has a 'Fin.' marking. The sixth staff has a 'Fin.' marking. The seventh staff has a 'Fin.' marking. The eighth staff has a 'Fin.' marking. The ninth staff has a 'Fin.' marking. The tenth staff has a 'Fin.' marking.

Suite 88

This block contains the musical score for 'Suite 88'. It consists of three staves of music. The first staff has a 'P' marking. The second staff has a 'P' marking. The third staff has a 'P' marking.

Garotte 89

On recommence au b. mol

P

This block contains the musical score for 'Garotte 89'. It consists of two staves of music. The first staff has a 'P' marking. The second staff has a 'P' marking.

Garotte en Rondeau 90

Graveusement

P

This block contains the musical score for 'Garotte en Rondeau 90'. It consists of ten staves of music. The first staff is marked 'Graveusement'. The second staff has a 'P' marking. The third staff has a 'P' marking. The fourth staff has a 'P' marking. The fifth staff has a 'P' marking. The sixth staff has a 'P' marking. The seventh staff has a 'P' marking. The eighth staff has a 'P' marking. The ninth staff has a 'P' marking. The tenth staff has a 'P' marking.

Notes only

Sarabande 91

Menuet 92

2^e Menuet il se joue Alternativement 93

Valseville Tendrement 94

Fin

La Mandarine 95

Legerement

Volto

Caprice 97

La Provençale 97

Caprice 108

Fort Doux Fort

Prelude Lento 99

Allemande Lento 100

Fort Doux Fort

Fort Doux

Fort Doux

479

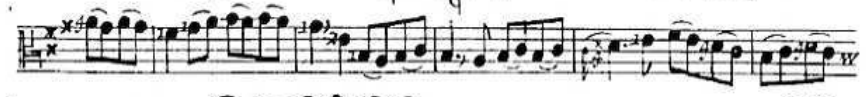

Gavotte la Lionneville 104
Muzette Lentement 105
Doux

Doux
Caprice 100
Doux
Vite

Menuet 107

6. mol 2. Menuet

Vanderille Gavotte 108

Deux
Prélude Lentement 109

Allmande 110

Deux
Allmande Grave 111

Rondeau Gracieux 112

Air Gay 113

Sarabande 106

Fin

La Julie 117

La Paysane 118

La Liénoise 119

Fort *Doux*

La Tourterelle 120

Tou lentement

Car *Fort*

Doux *Fort* *Doux*

FINE

