

## From the Land of the Sky-blue Water

From the Land of the Sky-blue Water,  
They brought a captive maid;  
And her eyes they are lit with lightnings  
Her heart is not afraid!

But I steal to her lodge at dawning,  
I woo her with my flute;  
She is sick for the Sky-blue Water,  
The captive maid is mute.

*Nelle Richmond Eberhart*

(LOVE SONG)

Omaha Tribal Melody, collected by Alice C. Fletcher

# From the Land of the Sky-blue Water

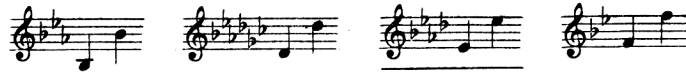

Omaha Tribal Melodies  
collected by Alice C. Fletcher

Poem by Nelle Richmond Eberhart

Charles Wakefield Cadman  
Opus 45, No. 1

Voice

Piano

*pp* Moderately, but increasing in time and tone to end of Introduction

*con moto*

From the Land of the Sky - blue Wa - ter,

*ff* *mf*

They brought a cap - - tive

14932-4

Copyright, MCMIX, by White-Smith Music Publishing Co.  
International Copyright Secured

\*Flageolet Love Call of the Omahas

*broadly*

maid; \_\_\_\_\_ And her eyes they are

lit \_\_\_\_\_ with light-nings \_\_\_\_\_ Her

*maestoso*

heart is not \_\_\_\_\_ a - fraid! \_\_\_\_\_

dim in u en rall.

*pp mezza voce* *lento* *a tempo*

But I steal to her lodge at dawn-ing,

*pp* *lento* *a tempo*

do

*red.* \*

I woo her with my flute;

*plaintively*

— She is sick for the Sky - blue Wa - ter, —

*mp*

— The cap - tive maid — is mute. —

*ppp*
