

Anton Bruckner

Symphony No. 5 in B^b Major

1. SATZ

Violine 1

Introduction
Adagio

Viol. I dir. (I.)
pp

Vel Kb.
pp

Vla
pp

Viol 2
pp

berde

10

stacc.

ff marc

2

20

3

stacc.

4

30

Bewegter (im künftigen Allegro-Tempo)

1

PPP

40

poco a poco cresc.

Ursprüngliches Adagio

sempre cresc.

50

Allegro

ff trem.

dim.

B

pp

p cresc.

dim.

dim.

60

70

p dim sempre

ppp

sempre ppp

pp poco a poco cresc

80

gezogen

ff

dir.

90

gezogen

p sempre dim.

pp dim.

ppp

Bruckner — Symphony No. 5 in Bb Major

Violine 1

100 C pizz. *p* *pp*

110 arco G-Saite fort und fort *p* *cresc.* *ppp* *pp* *p cresc.* *pp* tr *b*

120 D Tempo I *p* *cresc.* *dim.* *pp* *ppp* *p cresc.* *pp* *b* *#*

tr *gestrichen* *f* *pp* *ritenuto* *pp*

130 *gestrichen hervortretend* *cresc.* *dim.* 8 140 1 Fl. 1 *ppp* Klar 1 Fl. 2 *p* 1

E G-Saite *pp cresc.* *ppp* *f* 150 G-Saite G-Saite

dim. *pp*

160 1 F *p* *cresc.*

170 *ff* *p*

mf *cresc. sempre*

G 180 *ff* *ff sempre ff*

Bruckner — Symphony No. 5 in Bb Major

Violine 1

3

Bruckner — Symphony No. 5 in Bb Major

4

Violine 1

K *div.* *ff* *ff* *p cresc.*

270 *ff* *gezogen*

280 *mf* *ff* *stacc.* *ff marc.* *stacc.* *ff marc.*

290 *ff marc.* *stacc.* *pp*

300 *cresc.* *ff* *stacc. sempre*

310 *ff stacc. sempre* *dim.* *pp* *pp sempre*

320 *fff* *N* *sf* *sf* *sf* *sf*

330 *fff* *2* *pizz* *PPP*

340 *p* *dim.* *PPP* **2** **7**

Bruckner — Symphony No. 5 in Bb Major

Violine 1

Vi.2

arco

350

arco

pp

poco a poco cresc.

f cresc. sempre

360

ff

ff

370

p

PPP

ff

gezogen

380

P

Möglichst auf der G-Saite zu spielen

pp

dim.

PPP

P cresc.

Tempo I

pp

p cresc.

pp dim. PPP

ritardando

390

P cresc.

pp

P cresc. sempre

gestrichen

f

tr

tr

ritenuto

400

hervortretend gestrichen

pp

cresc.

a Tempo

5

R

arco

410

pp cresc.

PPP

tr

f

420

diminuendo

pp

1

Bruckner — Symphony No. 5 in Bb Major

6

Violine 1

430 *S* *p* *cresc.* *ff*

p *kurz gestrichen* *poco a poco cresc.*

gestrichen **440** *cresc.* *ff*

450 *pizz.* *pp* *U* *pizz.* *pp*

460 *poco a poco cresc.*

V *arco* *mf cresc. sempre* *f cresc.* *ff*

470 *W* *X* *ff* *(sempre ff)* *gezogen*

480 *div.* *gezogen* *pp* *Y*

490 *p* *poco a poco cresc.* *p cresc.* *fff* *Z*

500

510

Bruckner — Symphony No. 5 in Bb Major

Violine 1

7

2. SATZ. ADAGIO

Sehr langsam

pizz.
pp

10

cresc. *mf* *dim.* *ppp*

A *arco* 20

cresc. *dim.* *pp spiccato sempre*

dim. *ppp*

30 B (Sehr kräftig, markig)
G-Saite anfangs *f* *breit markig* *gestrichen* *breit gestrichen* *cresc.*

dim. *mf* *p*

40 *cresc.* *p cresc.*

dim. *mf* *cresc.* *gezogen*

50 *pp spiccato* *kurz* *spicc.* *dim.* C 1

Bruckner — Symphony No. 5 in Bb Major

8

Violine 1

breit
p *cresc.* *mf* *cresc.* *f cresc.* *Langgezogen*

ff

ppp *pp* *arco div. b* *pp* *1 D pizz.*

p cresc.

80 *f* *dim.* *pizz.* *p* *1* *3* *3* *1*

ff *arco* *ff*

ff *ff*

90 *p cresc. sempre*

ff *pp* *ff*

Bruckner — Symphony No. 5 in Bb Major

Violine 1

9

pp *ff* *f* **100** **5**

71.1 *p* **F** *G-Saite nach Möglichkeit* *breit gestrichen.* **110**
cresc. *arco sempre*

cresc. *p dim.* *pp*

pp *cresc.* **120** *p* *cresc.*

mf **1** *p*

gezogen *cresc.* **130** *p* **G**

f

sempre pizz. **140** **3** *pizz.* *pp*

pp **150** *ppp*

4 *pizz.* **160** **3** *ppp*

Bruckner — Symphony No. 5 in Bb Major

10

Violine 1

H Beinahe Melodie im gleichen Rhythmus wie im Allabreve-Takte, jedoch langsamer

arco
pp

170

p poco a poco cresc.
ff *dim.*

I. hervortretend
pp *p*

pp *p*

dim sempre

180

ff

PPP

Bruckner — Symphony No. 5 in Bb Major

Violine 1

11

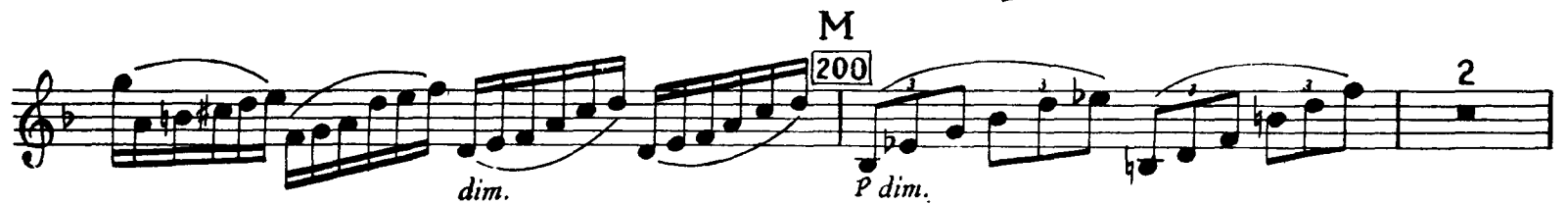
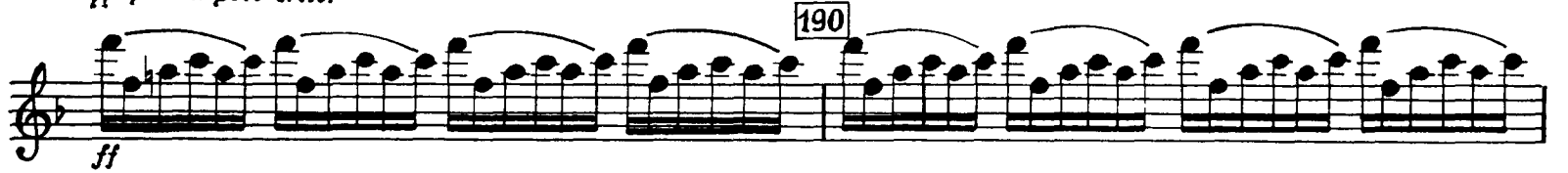

Bruckner — Symphony No. 5 in Bb Major

12

Violine 1

3. SATZ. SCHERZO

Molto vivace (Schnell)

pp *cresc.*

ff *p* *cresc.*

ff *p* *cresc.*

cresc. *ff* *dim.*

ff *dim.* *pp poco a poco cresc.*

sempre accel. *sempre cresc.* *f* *cresc.*

ff *P dim.* *ff*

P dim. *pp poco a poco cresc.*

f *cresc.* *ff*

PP *sempre PP*

dim. *PPP*

dim. *PPP* *sempre ppp*

Bedeutend langsamer

Allmählich wieder ins schnelle Tempo

Apoco a poco accel. et cresc.

1 1

Bruckner — Symphony No. 5 in Bb Major

Violine 1

130 1 1 E 4 *Ob. 1* 140 *pizz.* 3

arco 150 *PP sempre cresc.* *cresc.* *ff*

160 170 *PP* *ritardando*

180 *ff* *pp* *dim.* *PPP*

Bedeutend langsamer 190 1 200 *P poco a poco cresc.* *dim.*

210 *PP poco a poco cresc.*

220 *sempre dim.*

H *P poco a poco cresc.* *mf (cresc.)* *sempre cresc.*

230 *f (cresc.)* *ff* *PP*

240 *ritardando* *PPP* *1 K Schnell Tempo I*

250 *P* *cresc.*

260 *ff*

Bruckner — Symphony No. 5 in Bb Major

14

Violine 1

Bedeutend langsamer

Allmählich wieder ins schnelle Tempo

Bruckner — Symphony No. 5 in Bb Major

Violine 1

15

Trio im gleichen Tempo

9 10 4 FL.I. mf *dim.* 20 *pp*

A *ppp* *dim.* 30 *ppp* B 6

40 *div.* *P* *sempre cresc.*

50 *dim.* *pp* C 2 2

(*div.*) *ppp* 60 2 *pp* 2

70 *p* *sempre cresc.* *mf cresc.*

80 *dim.* *sempre dim.* 4 D 3 90 10

100 FL.I. *dim.* *pp* E (*div.*) *ff*

110 *mf* 120 *p*

4 F 1 130 1 *tr* *pp* *cresc.* *dim.*

140 *p* *dim.* *pp*

Scherzo da capo

Bruckner — Symphony No. 5 in Bb Major

Violine 1

FINALE

Adagio
Viol. I div. I. *p*
II. *pp cresc. pp sf*
Viol. II *pp pizz.*

Allegro moderato **Allegro**
10 1 1 *pp p PP cresc. mf p*

Allegro moderato **Adagio**
20 *cresc. pp pizz.* 3 3 3 3 3 3

Allegro moderato (a tre Thema) **Allegro**
30 1 A 8 40 *arco ff*

Viol. 2 *ff*

50

60 *sempre ff dim.*

B hervortretend
70 *pp dim. ppp p cresc. pp*

cresc. mf PP dim. ppp

Bruckner — Symphony No. 5 in Bb Major

Violine 1

17

poco a poco cresc.
Etwas mehr langsamer

80 *p* *cresc.*

90 *cresc.* *mf* *f* *mf cresc.* *mf cresc.*

D Früheres Tempo *pp* *cresc.* *pp* *cresc.* *pp*

100 *poco a poco cresc.* *f* *sempre f*

E *cresc.* *dim.*

pizz. *p* *cresc.* *mf*

120 *cresc.* *mf* *p* *arco* *dim.*

f *dim.* *pp*

130 *sempre pp* *dim.*

ppp *pizz.* *pp* *rubato*

Bruckner — Symphony No. 5 in Bb Major

Violine 1

18

arco *markiert gestrichen*
ff *marc.* *markiert gestrichen*
sempre ff
140
150
6
160 1
p dim.
170 5 H
180 3
PPP *ff* *pp*
190 2 *pizz.* 2 *arco*
PP *PPP* *PPP* *PPP*
200 210 1 I 6
cresc. *PPP sempre*
220 *Ob.* *pizz.* K 6 Viol. 2 *pp* 230 *PPP* *arco*
PP *PPP* *mf* *cresc.*
f *cresc.*
240 *dim.* *P* *f*
250 *mf*
260 *cresc.* *f* *dim.* *dim.*

Bruckner — Symphony No. 5 in Bb Major

Violine 1

Vi. ϕ (bis Q) *poco a poco cresc.*

270 *ff*

280 *p cresc ff ff*

290 *f p*

300 *mf cresc. ff*

310 *pp sempre pp*

320 *pp (Die Accentuierung darf natürlich nur zu ppp proportioniert geschehen.) cresc. mf*

330 *cresc. ff dim p dim. PP*

340 *pp cresc. fff PP*

sempre pp dim.

Bruckner — Symphony No. 5 in Bb Major

350 *ff* *pp* *pp sempre*

360 *ppp* *sempre ppp*

p poco a poco cresc. *mf (cresc.)* *f cresc.*

ff (cresc.) *fff*

370 *ff sempre*

380

390 *molto ritan.* *p dim.* *pp* *dim.* *ppp*

R *a Tempo* *p hervortretend* *p* *cresc.* *pp*

cresc. *mf* *pp* *dim.*

400

410 *ppp* *poco a poco cresc.* *cresc.*

Etwas langsamer *Sf* *mf* *p* *mf* *p cresc.*

420 *mf* *f* *mf cresc.* *pp* *ppp* *p* *dim.* *pp*

Bruckner — Symphony No. 5 in Bb Major

Violine 1

21

mf *pizz.* *pp* *cresc.* *cresc.* *f* *cresc.* *cresc.* [430]

arco *pp* *cresc.* *sempre cresc.*

ff *dim.* *mf* *mf cresc.* *pizz.*

arco *mf* *dim.* *pp* *PPP* [450]

cresc. *spiccato* *poco a poco cresc.* *V*

f cresc. *ff* *div.* [460]

[470] *div.*

sempre ff *sempre ff* [480]

dim. sempre

p *pp* *PPP* [490] 3

Bruckner — Symphony No. 5 in Bb Major

Violine 1

22

W 1

500

p *p* *poco a poco cresc.*

mf cresc. *ff* *pp sempre*

510 *PPP* *PPP* *PP* *div.*

520 *pp* *ff* *sempre ff* *ff*

530 *pp* *dim.* *PPP* *p*

540 *cresc.* *mf* *cresc.*

550 *pp* *poco a poco cresc.*

cresc. *f*

560 *ff* *ff sempre* *trem.*

570 *fff sempre*

Bruckner — Symphony No. 5 in Bb Major

Violine 1

23

580 *fff sempre* Choral bis zum Ende *fff*

590 *fff* *fff*

600 *(fff)* *(fff)*

610 *sempre fff*

620

630 *marc.* 1
