MAX BRUCH

Op. 83/1-4

Op. 83

ACHT STÜCKE

für Bcl 1 - 4 kl va vc

Klarinette, Bratsche und Klavier

oder

Violine, Violoncell und Klavier

HUIT MORCEAUX

pour

Clarinette, Alto et Piano

ou

Violon, Violoncelle et Piano

EIGHT PIECES

for

Clarinet, Viola and Piano

or

Violin, Cello and Piano

Nr. 1 A moll - La mineur - A minor
Nr. 2 H moll - Si mineur - B minor
Nr. 3 Cis moll - Ut♯ mineur - C sharp minor
Nr. 4 D moll - Ré mineur - D minor

Nr. 5 F moll - Fa mineur - F - minor
Nr. 6 G moll - Sol mineur - G minor
Nr. 7 H dur - Si majeur - B major
Nr. 8 Es moll - Mi mineur - E flat minor

N. SIMROCK
MUSIKVERLAG
HAMBURG und LONDON

rimé en Allemagne

Printed in Germany

320/59

MAX BRUCH

Op. 83/1-4

Op. 83

ACHT STÜCKE

für Bcl 1 - 4 kl va vc

Klarinette, Bratsche und Klavier

oder

Violine, Violoncell und Klavier

HUIT MORCEAUX

pour

Clarinette, Alto et Piano

ou

Violon, Violoncelle et Piano

EIGHT PIECES

for

Clarinet, Viola and Piano

or

Violin, Cello and Piano

Nr. 1 A moll - La mineur - A minor
Nr. 2 H moll - Si mineur - B minor
Nr. 3 Cis moll - Ut♯ mineur - C sharp minor
Nr. 4 D moll - Ré mineur - D minor

Nr. 5 F moll - Fa mineur - F - minor
Nr. 6 G moll - Sol mineur - G minor
Nr. 7 H dur - Si majeur - B major
Nr. 8 Es moll - Mi mineur - E flat minor

N. SIMROCK
MUSIKVERLAG
HAMBURG und LONDON

rimé en Allemagne

Printed in Germany

320/59

I.

Max Bruch, Op. 83, No 1.

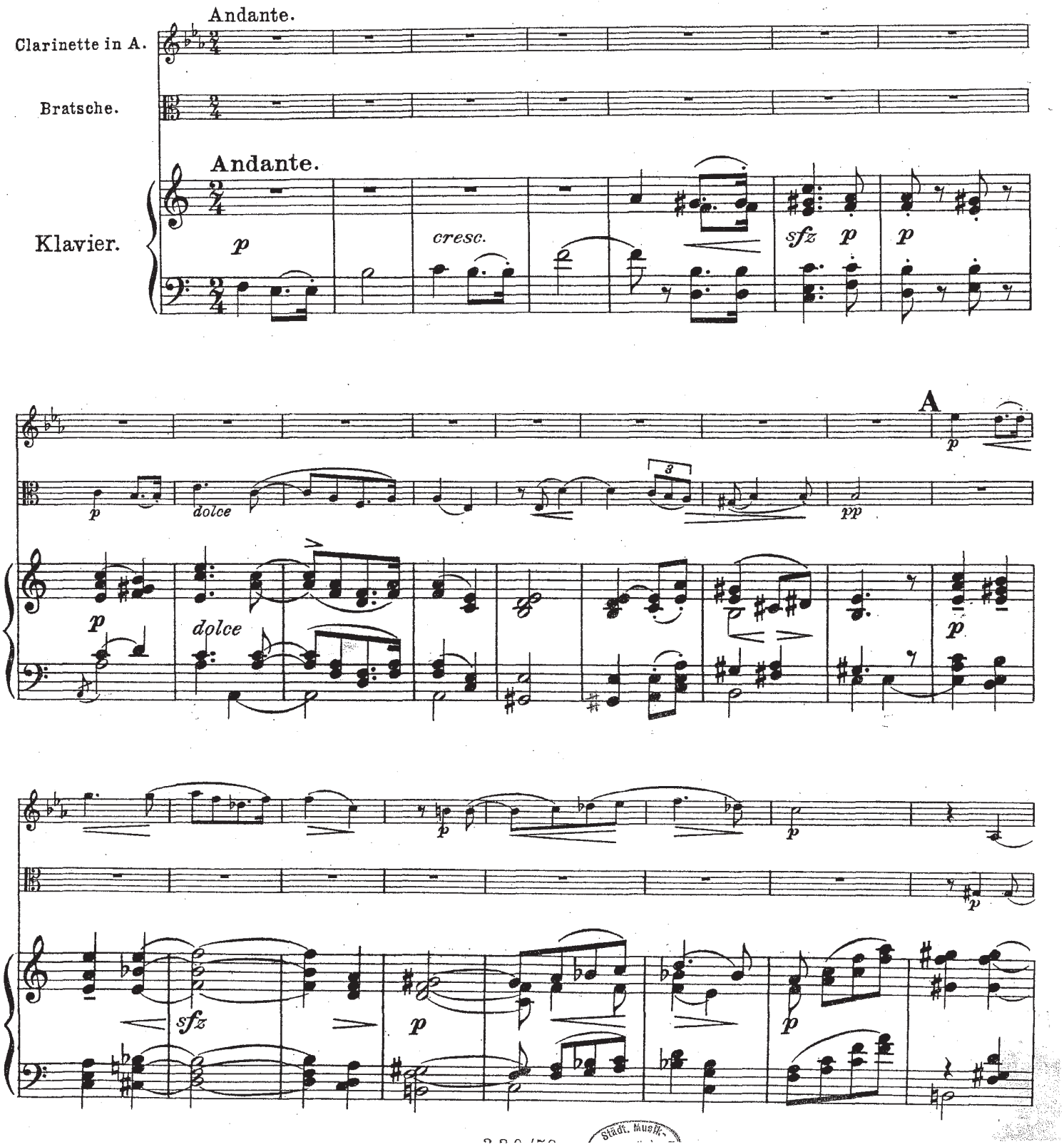

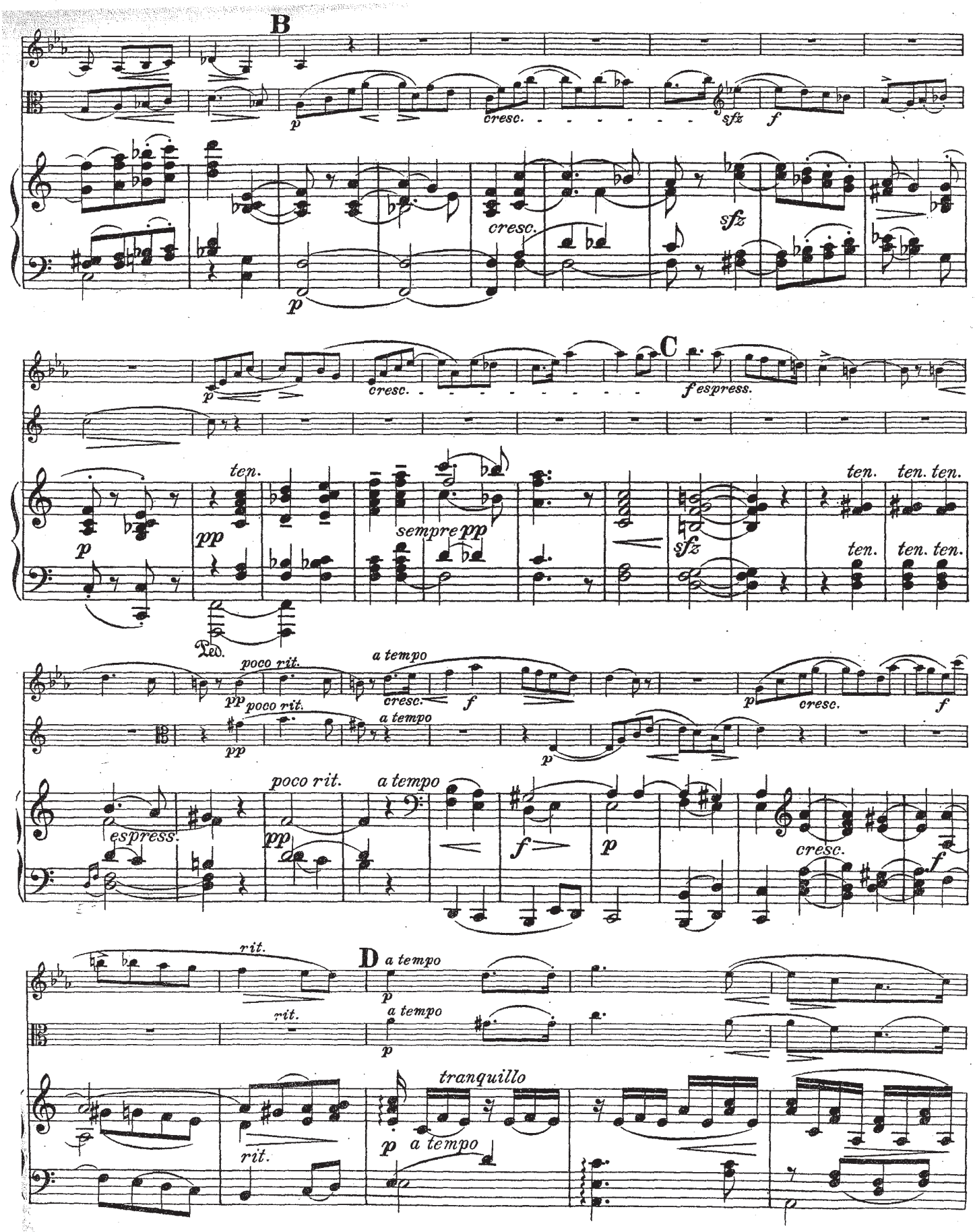
B
p
cresc.
sfz
f
C
espress.
ten.
pp
sempre pp
Ped.
poco rit.
a tempo
espress.
D
rit.
tranquillo

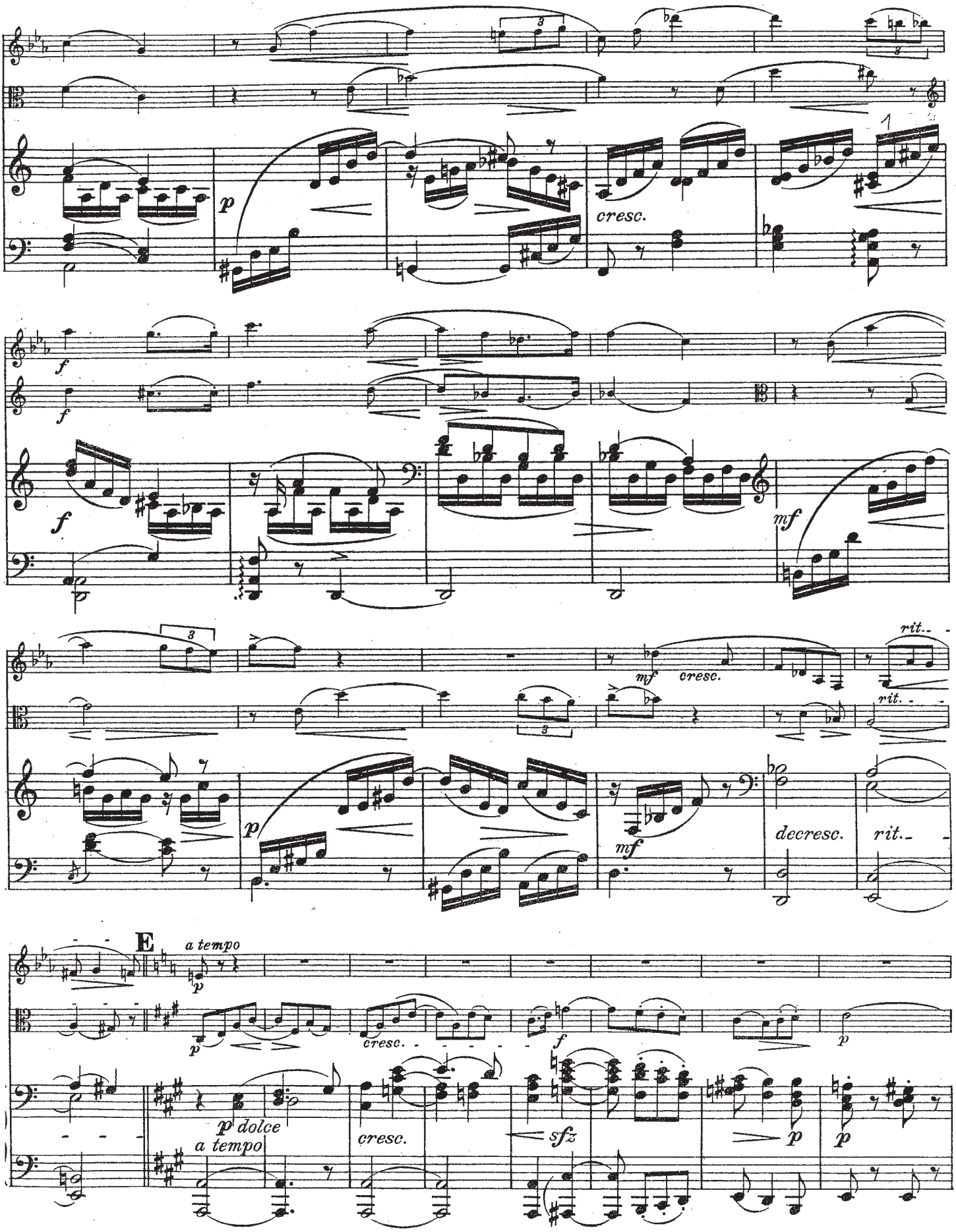
p
cresc.
f
f
f
mf
mf
cresc.
rit.
rit.
p
mf
decresc.
rit.
E
a tempo
p
p
cresc.
f
p
p dolce
a tempo
cresc.
sfz
p
p

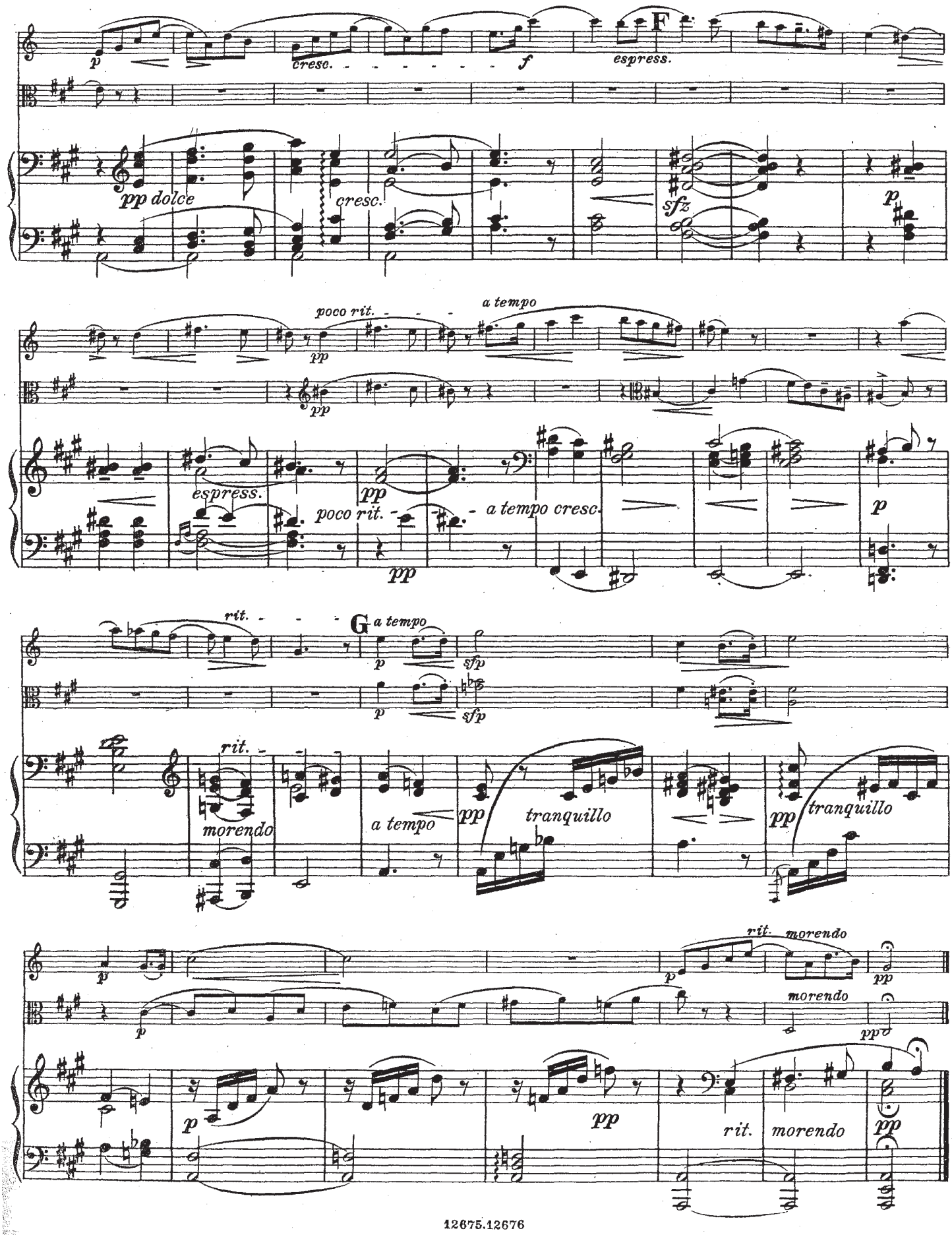
p
cresc.
f
F
espress.
pp dolce
cresc.
sfz
p
poco rit.
a tempo
pp
espress.
pp
poco rit.
a tempo cresc.
p
pp
rit.
G
a tempo
p
sfp
p
sfp
rit.
morendo
a tempo
pp
tranquillo
pp
tranquillo
p
p
rit.
morendo
pp
morendo
pp
p
pp
rit.
morendo
pp

Aufführungsrecht vorbehalten.
Droits d'exécution réservés.

II.

Max Bruch, Op. 83 No 2.

Allegro con moto.

Clarinette in A.

Bratsche.

espress.

Allegro con moto.

Klavier.

Copyright 1910 by N. Simrock G m b H

12677 12678

Printed in Germany.

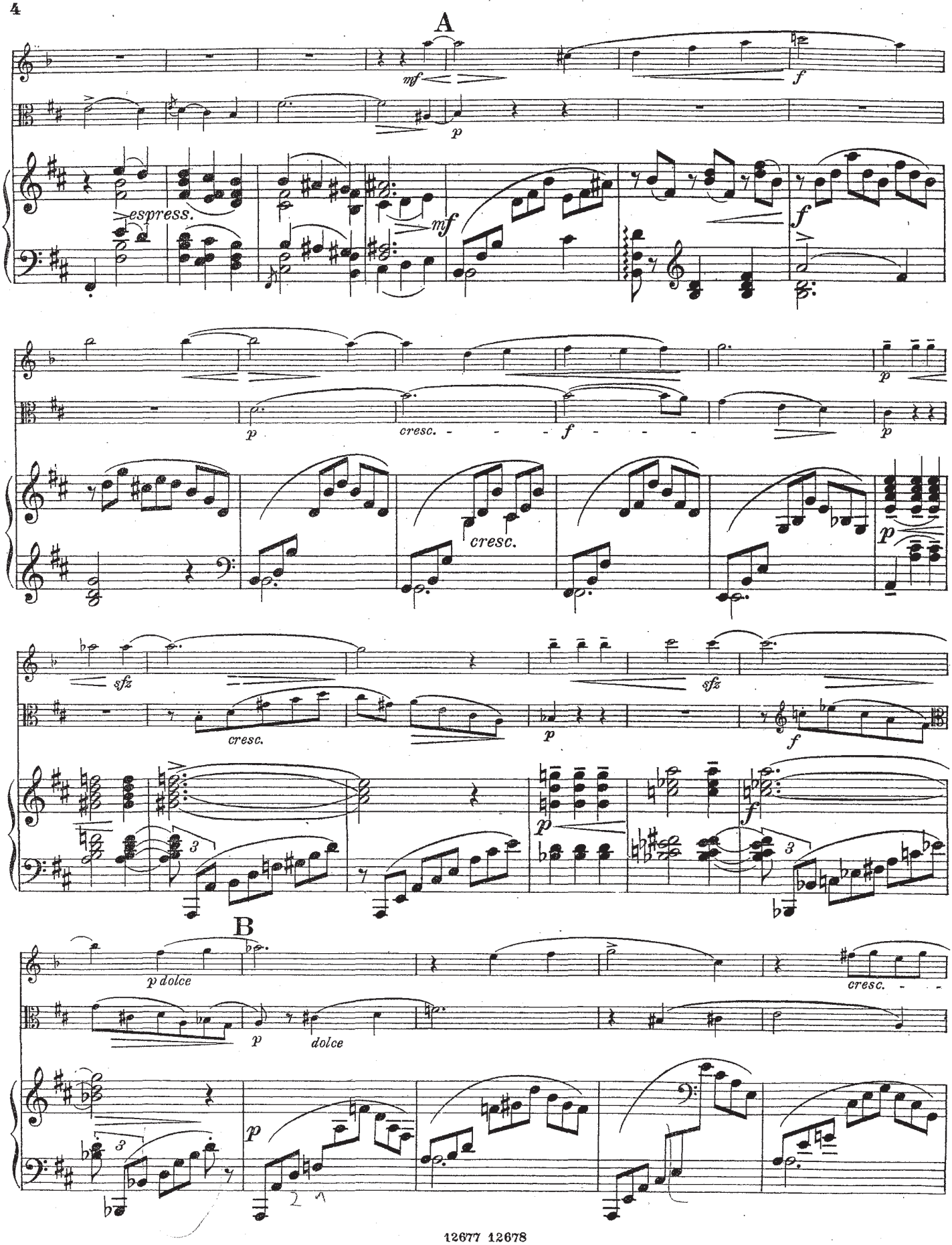
A
mf
f
p
espress.
mf
f
p
p
cresc.
f
p
cresc.
p
sfz
sfz
cresc.
p
f
p
f
B
p dolce
cresc.
p
dolce
p

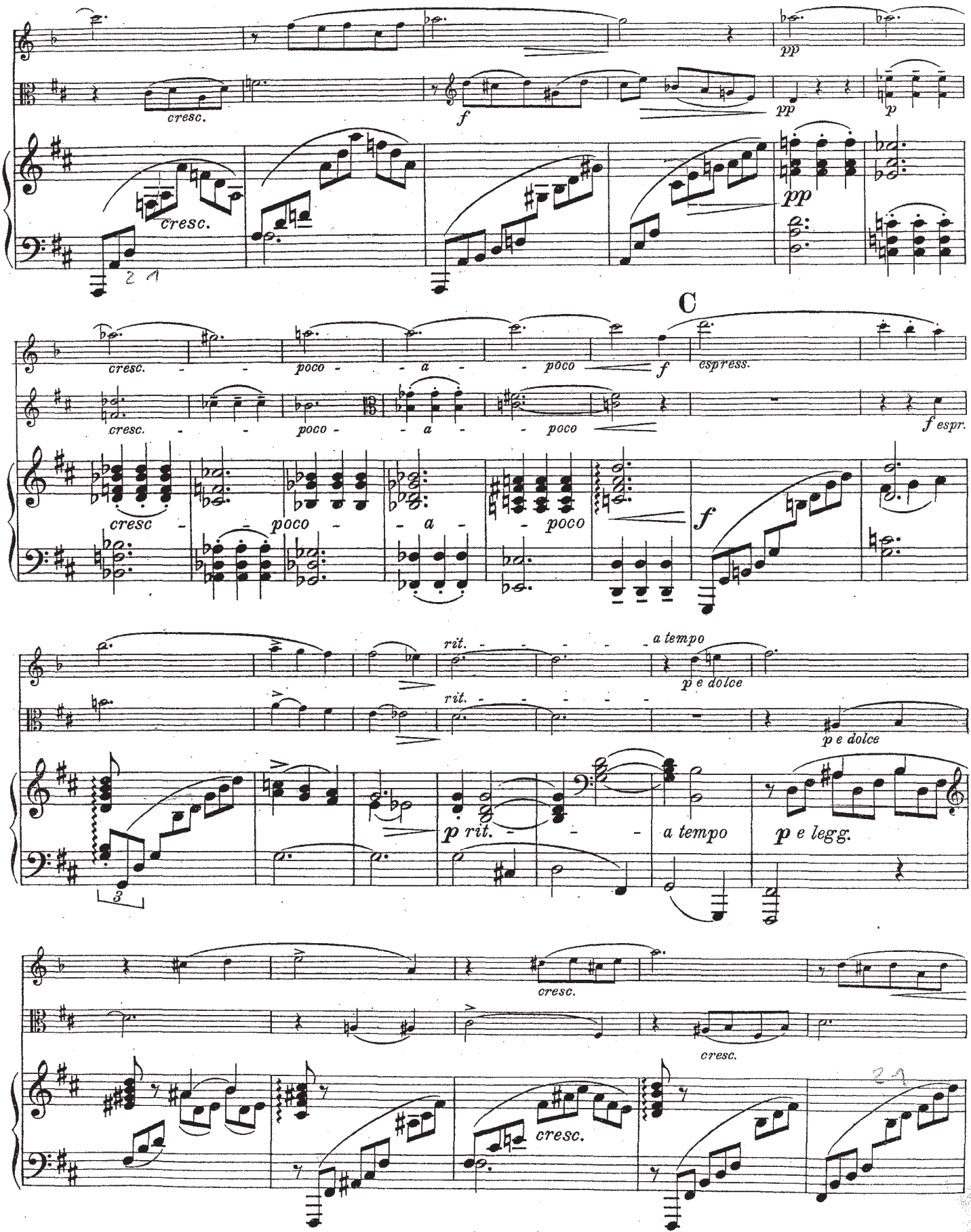
cresc.
f
pp
p
cresc.
pp
cresc. - - poco - - a - - poco
f
C
espress.
cresc. - - poco - - a - - poco
f espr.
cresc - - poco - - a - - poco
f
rit. - - - - - - a tempo
p e dolce
rit. - - - - - -
p e dolce
p rit. - - - a tempo
p e legg.
cresc.
cresc.
cresc.

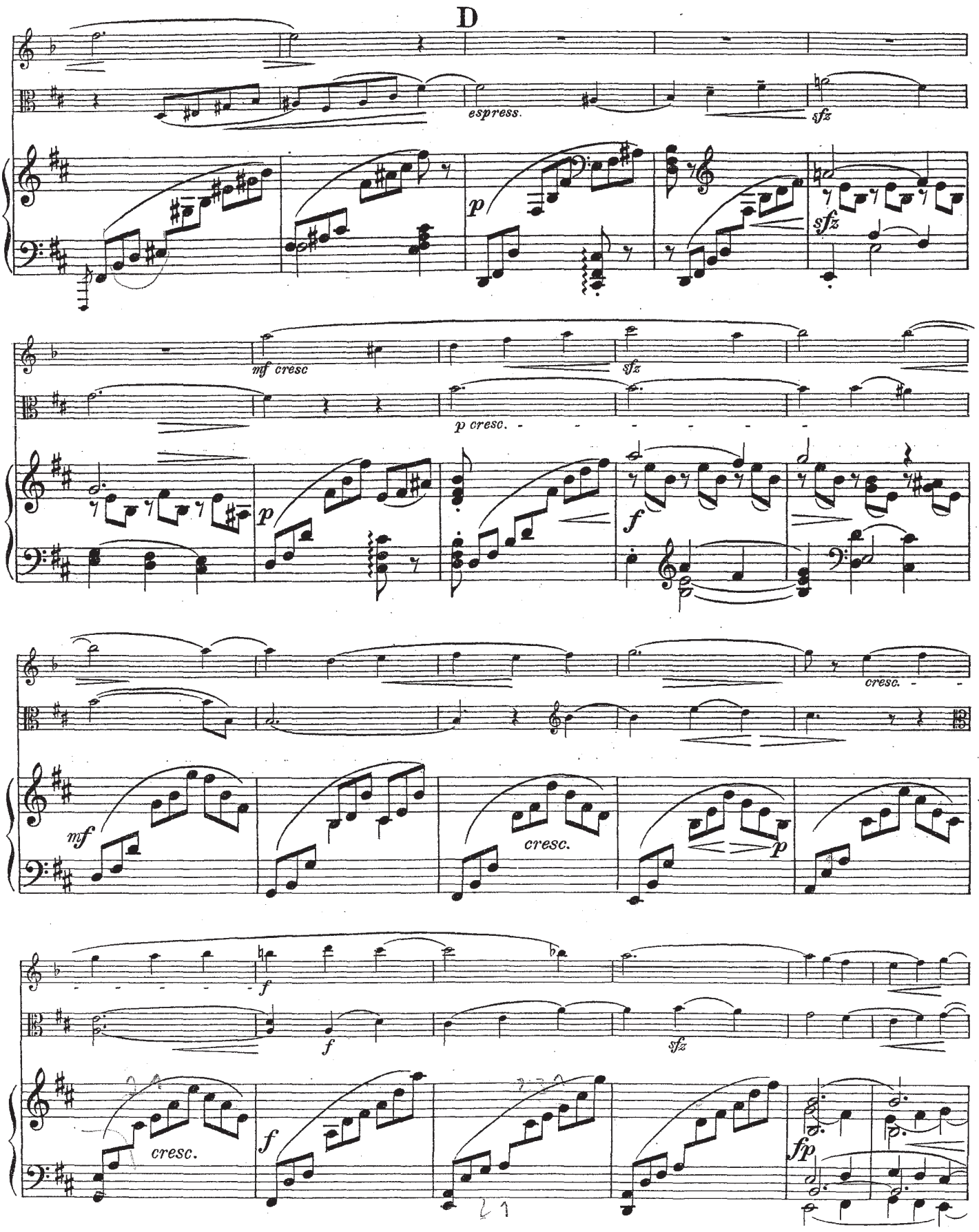
D
espress.
sfz
p
sfz
mf cresc
sfz
p cresc.
p
f
cresc.
mf
cresc.
p
f
f
sfz
cresc.
f
fp

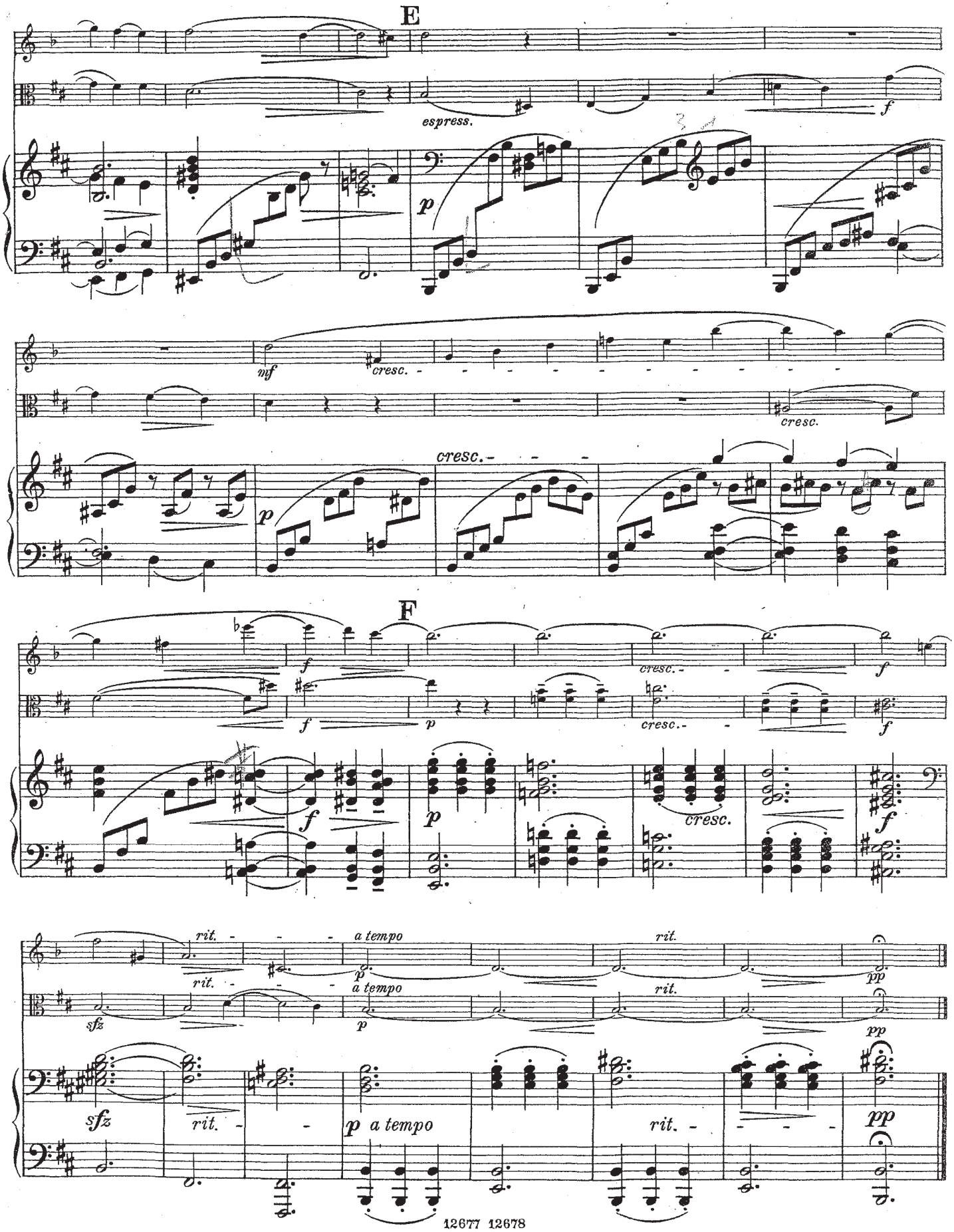
E
espress.
f
p
mf
cresc.
cresc.
cresc.
p
F
f
f
p
cresc.
cresc.
f
f
f
p
cresc.
f
rit.
a tempo
rit.
p
pp
rit.
a tempo
rit.
sfz
p
pp
sfz
rit.
p a tempo
rit.
pp

III.

Max Bruch, Op. 83, No 3.

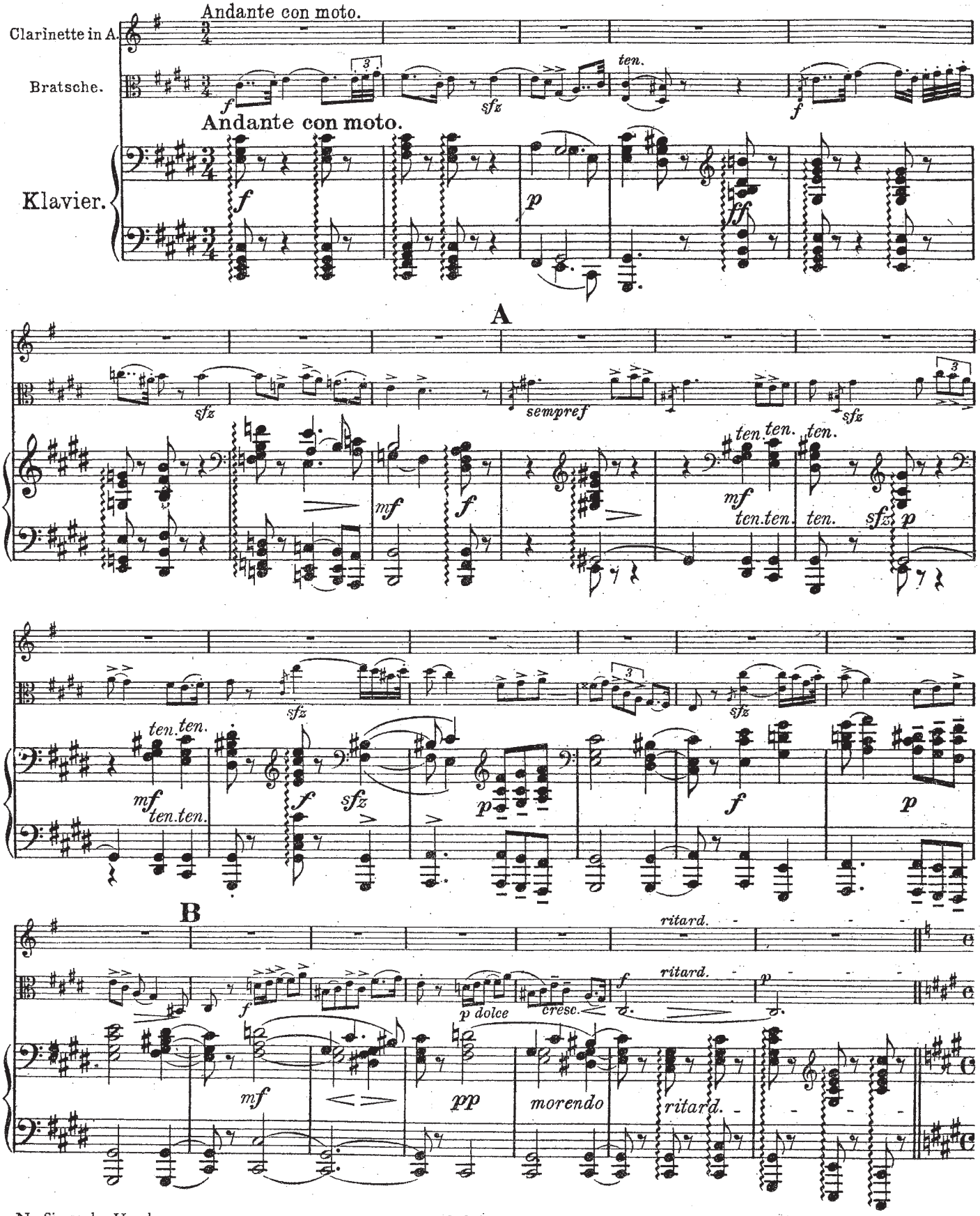

Aufführungsrecht vorbehalten.

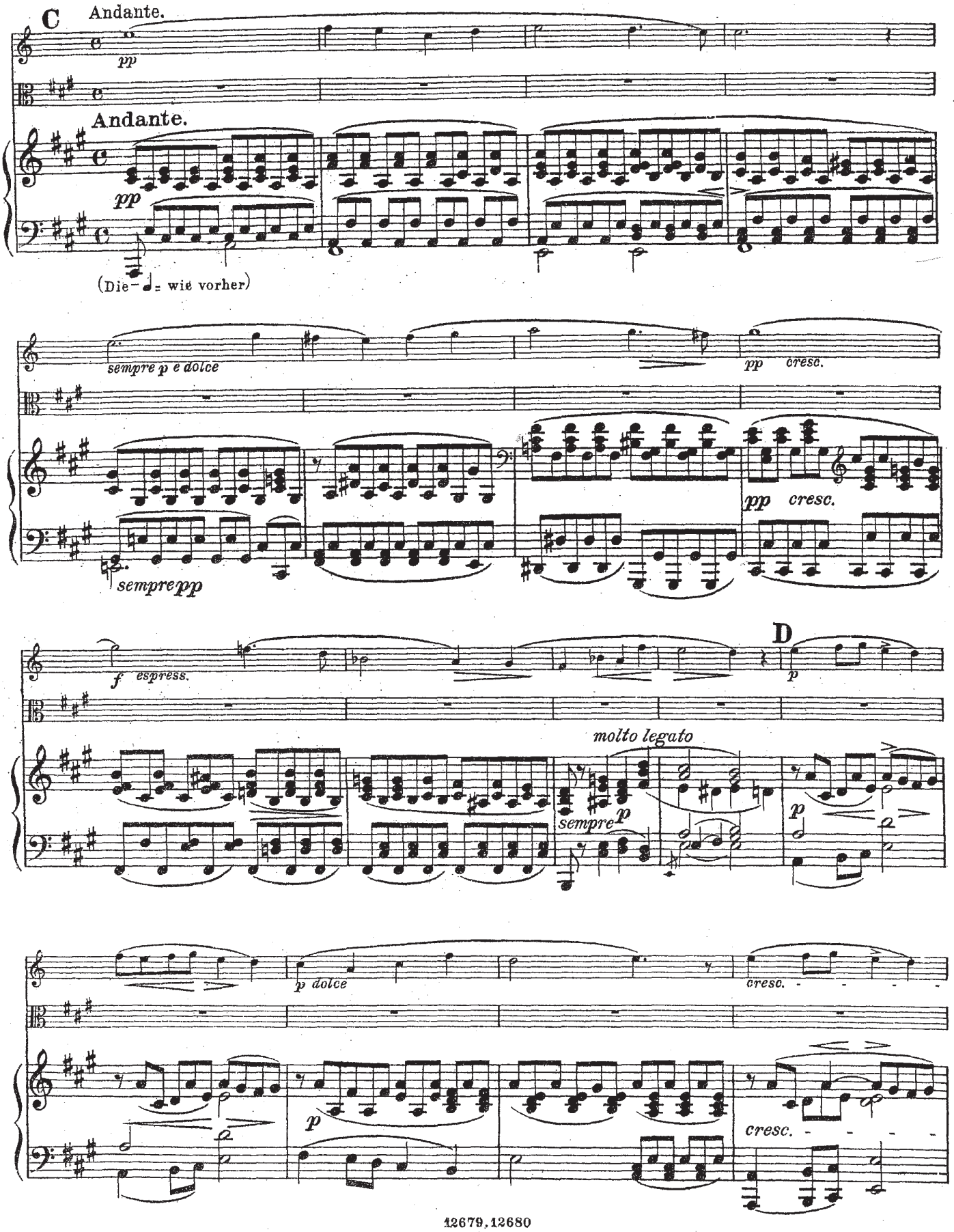
C
Andante.
pp
Andante.
pp
(Die = wie vorher)
sempre p e dolce
pp cresc.
pp cresc.
sempre pp
f espress.
D
p
molto legato
sempre p
p
p dolce
cresc.
p
cresc.

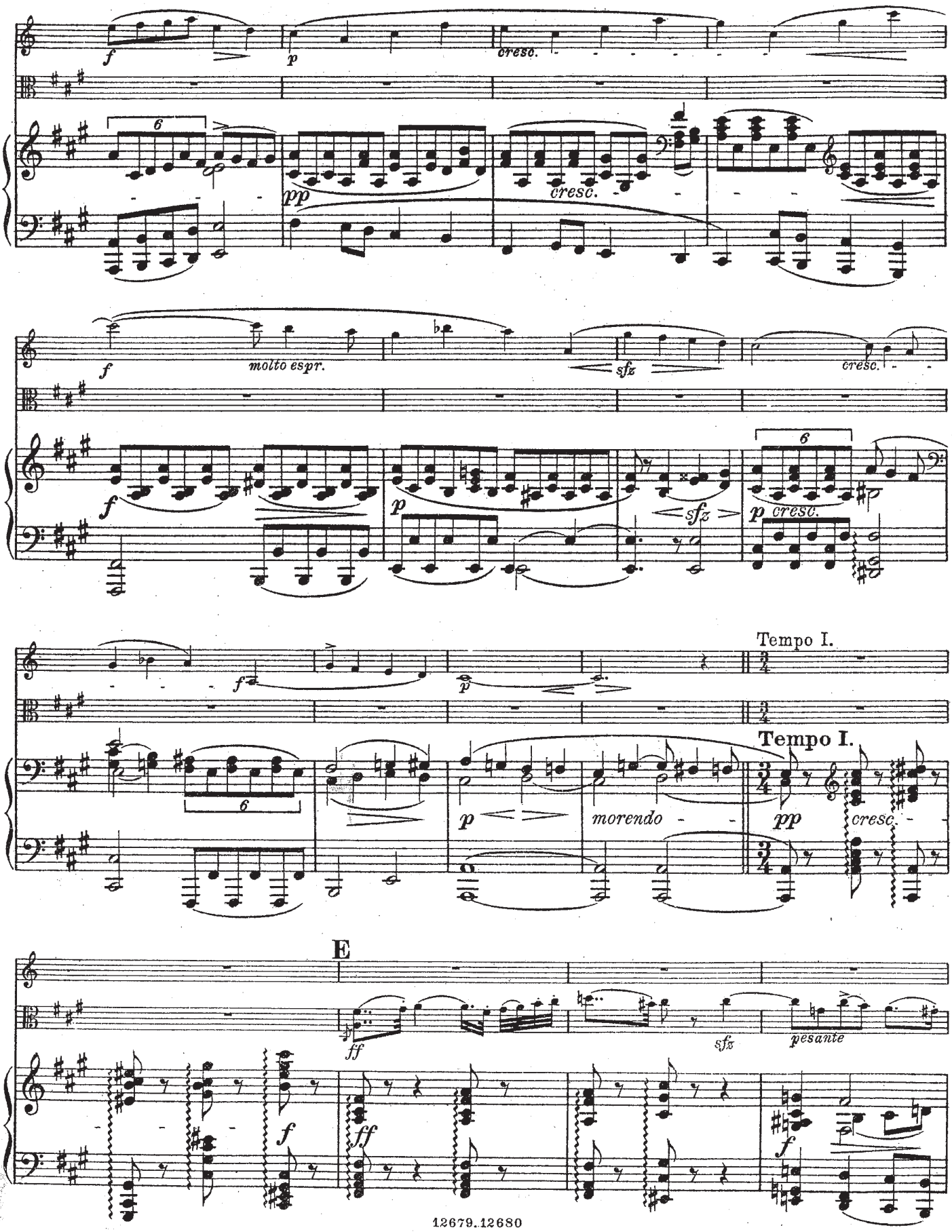
f
p
cresc.
pp
cresc.
molto espr.
sfz
cresc.
f
p
sfz
p cresc.
Tempo I.
Tempo I.
p
morendo
pp
cresc.
E
ff
sfz
pesante
f
ff
f

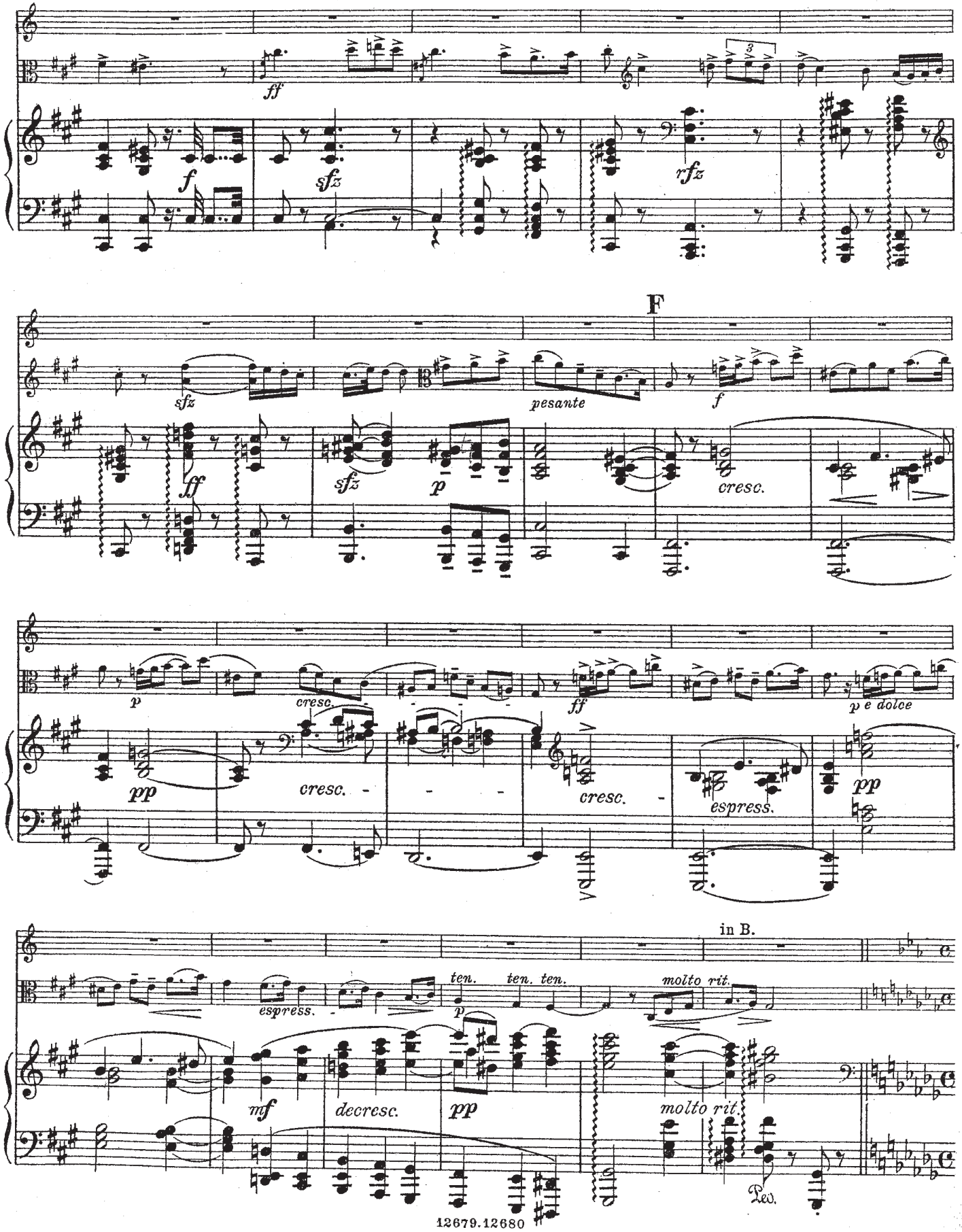
ff
f
sfz
rfz
F
sfz
pesante
f
ff
sfz
p
cresc.
p
cresc.
ff
p e dolce
pp
cresc.
cresc.
espress.
pp
in B.
espress.
ten. ten. ten.
molto rit.
p
mf
decresc.
pp
molto rit.
Ped.

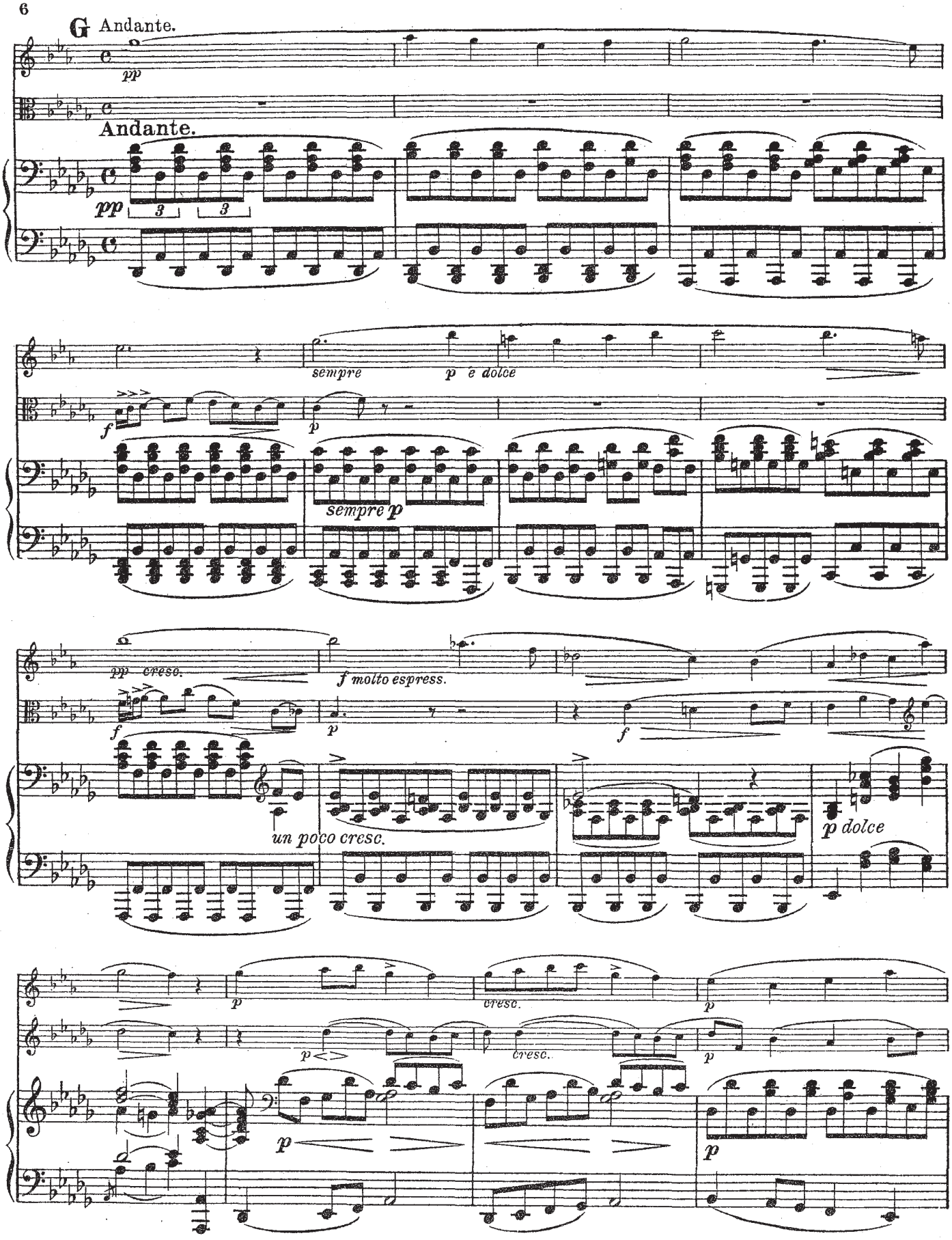
G Andante.
pp
Andante.
pp
3
3
sempre
p e dolce
f
p
sempre p
pp cresc.
f molto espress.
f
p
f
un poco cresc.
p dolce
p
cresc.
p
p
cresc.
p
p
p

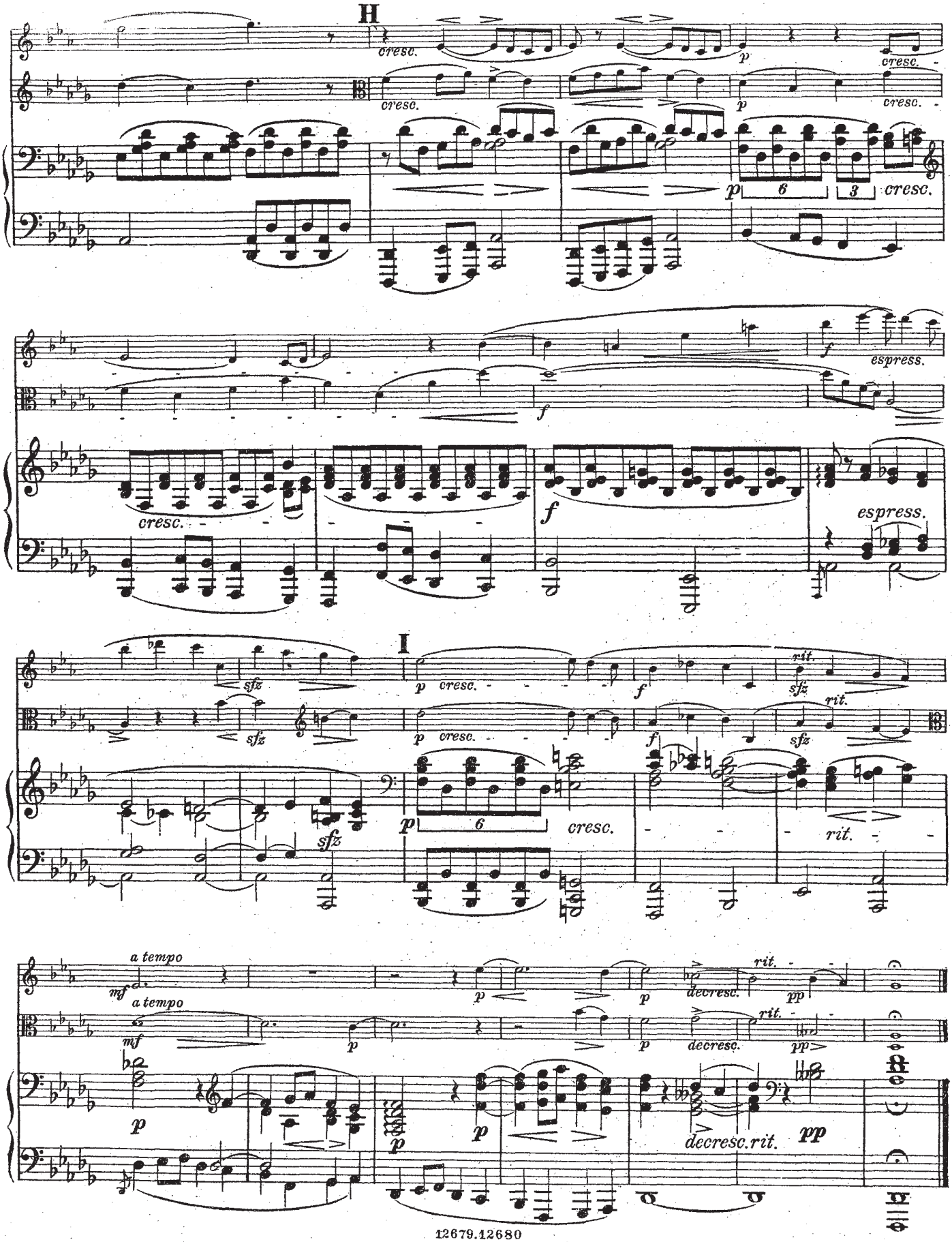
H
cresc.
p
cresc.
6
3
espress.
f
I
sfz
rit.
a tempo
mf
decresc.
pp
decresc.rit.

IV.

Max Bruch, Op. 83 No 4.

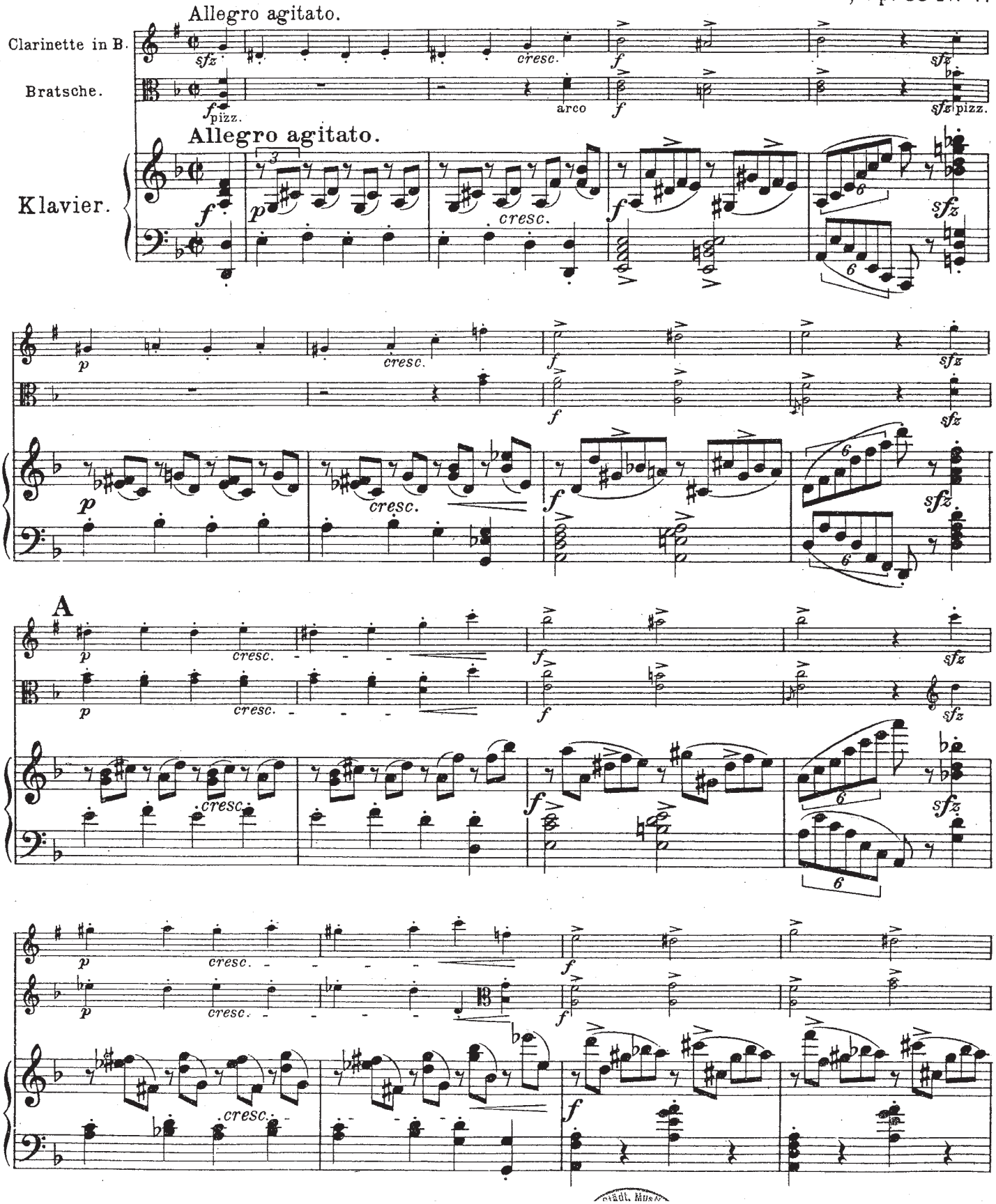

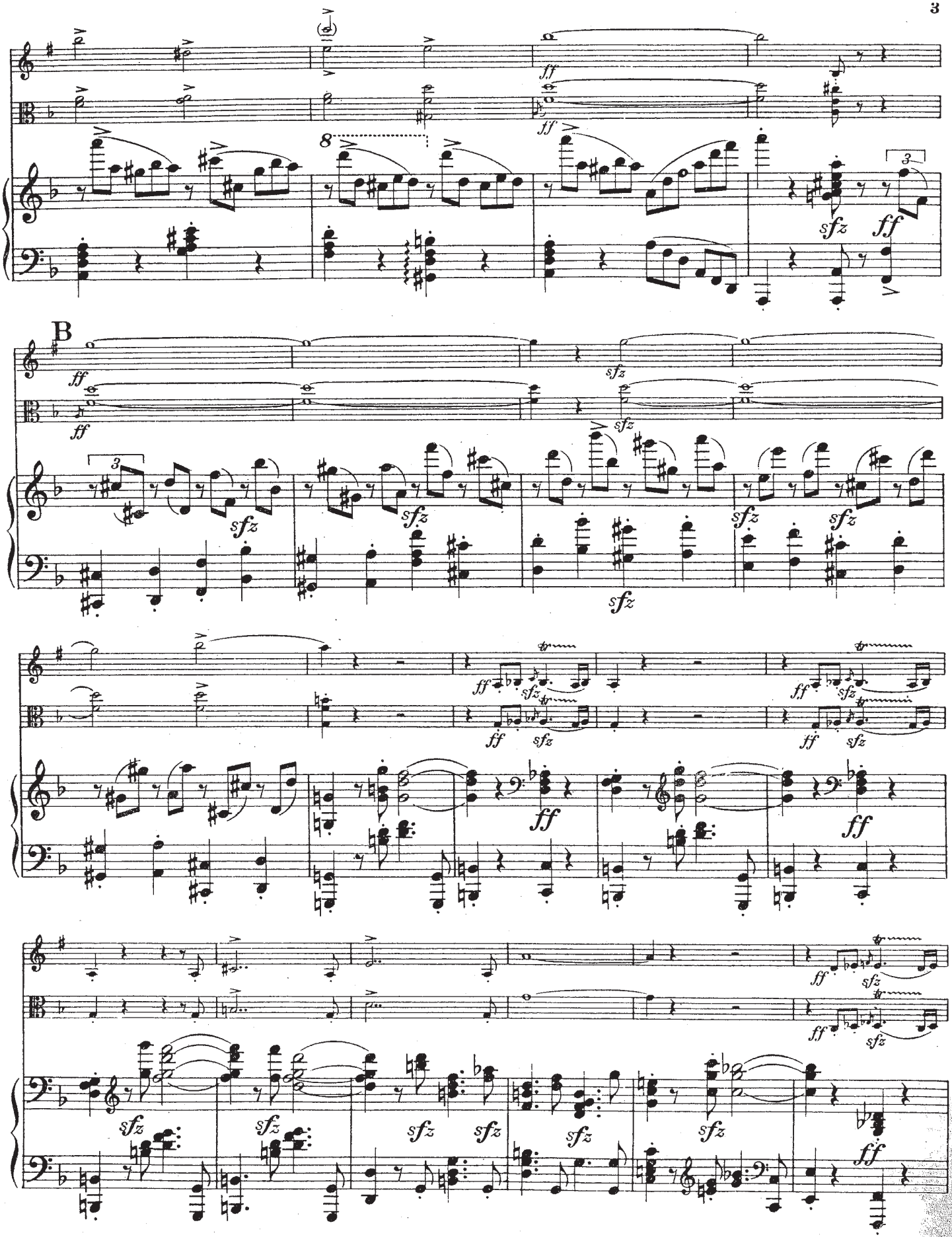
B

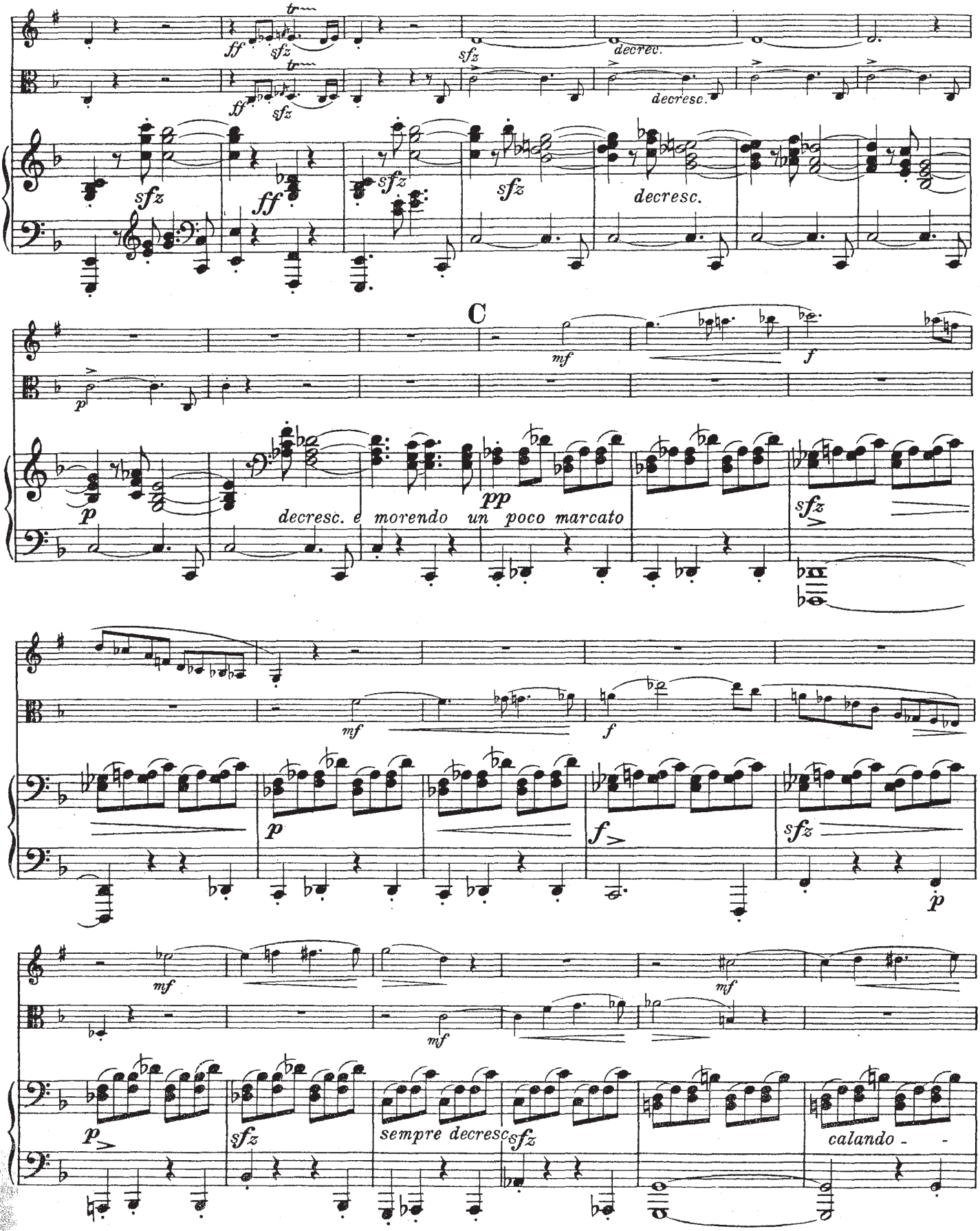
ff
sfz
tr
decrec.
decresc.
C
mf
f
p
pp
decresc. e morendo un poco marcato
sempre decresc
calando

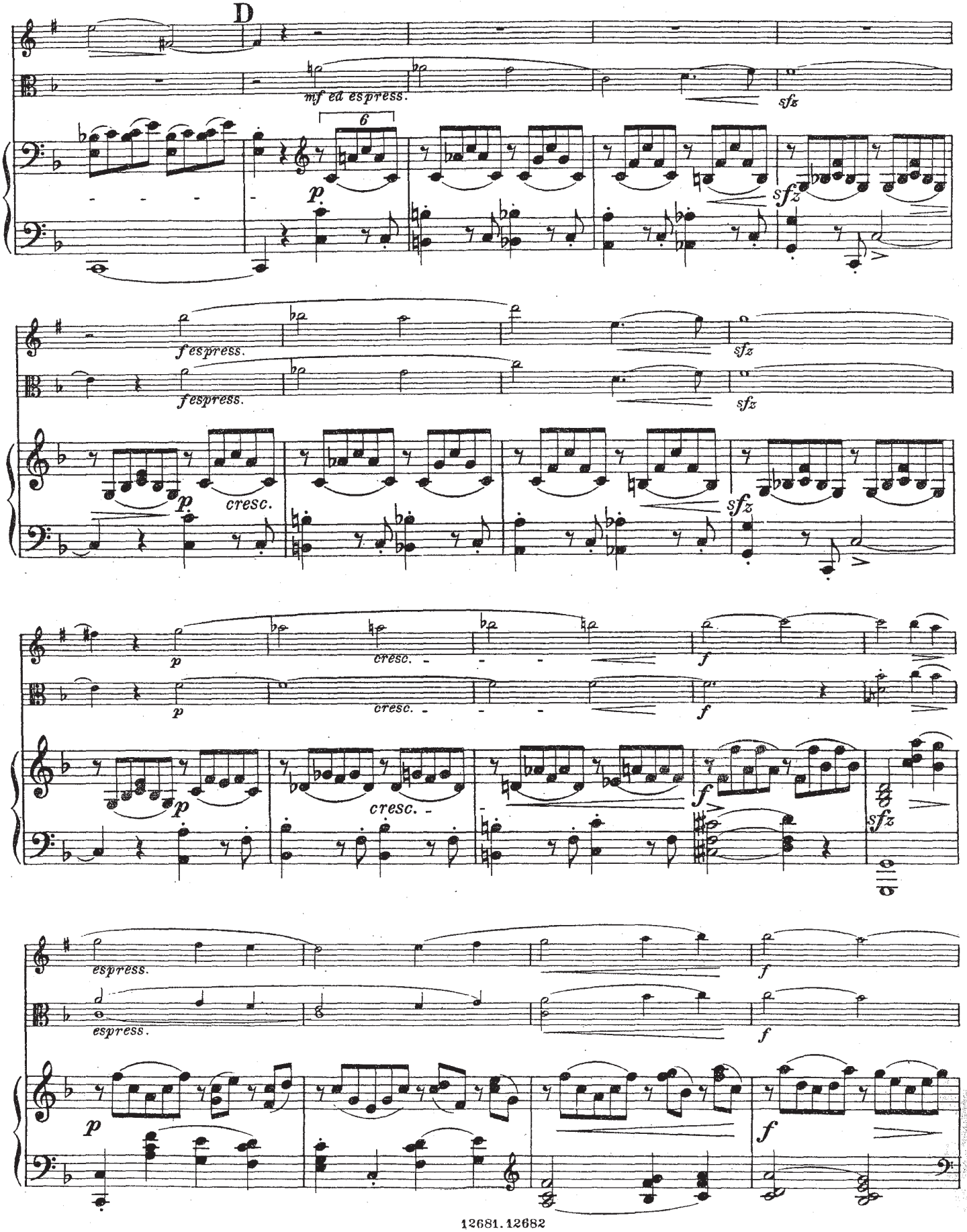
D
mf ed espress.
sfz
6
p
sfz
fespress.
fespress.
sfz
sfz
p
cresc.
sfz
p
cresc.
f
p
cresc.
f
p
cresc.
f
sfz
espress.
f
espress.
f
p
f

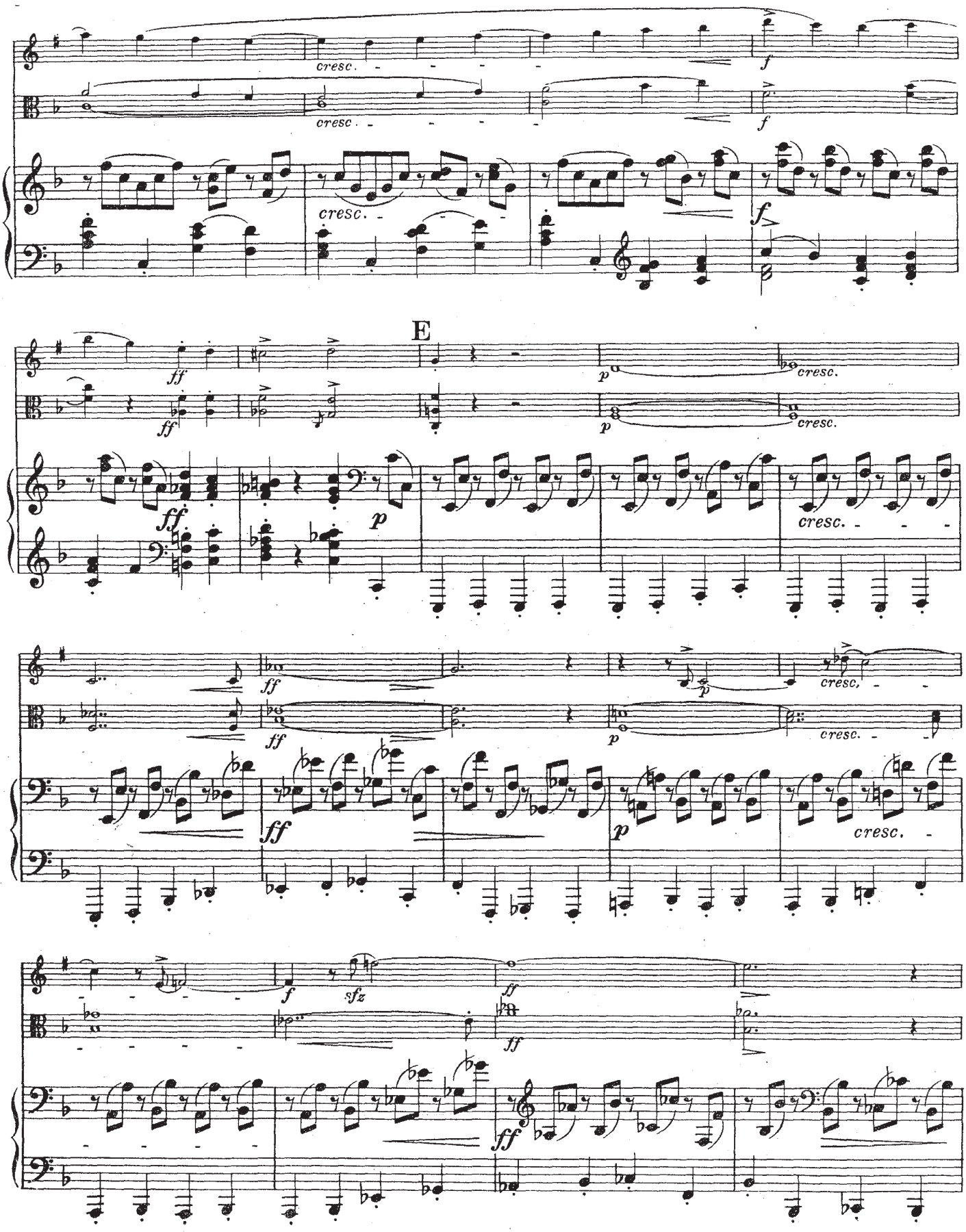
cresc.
f
E
ff
p
sfz

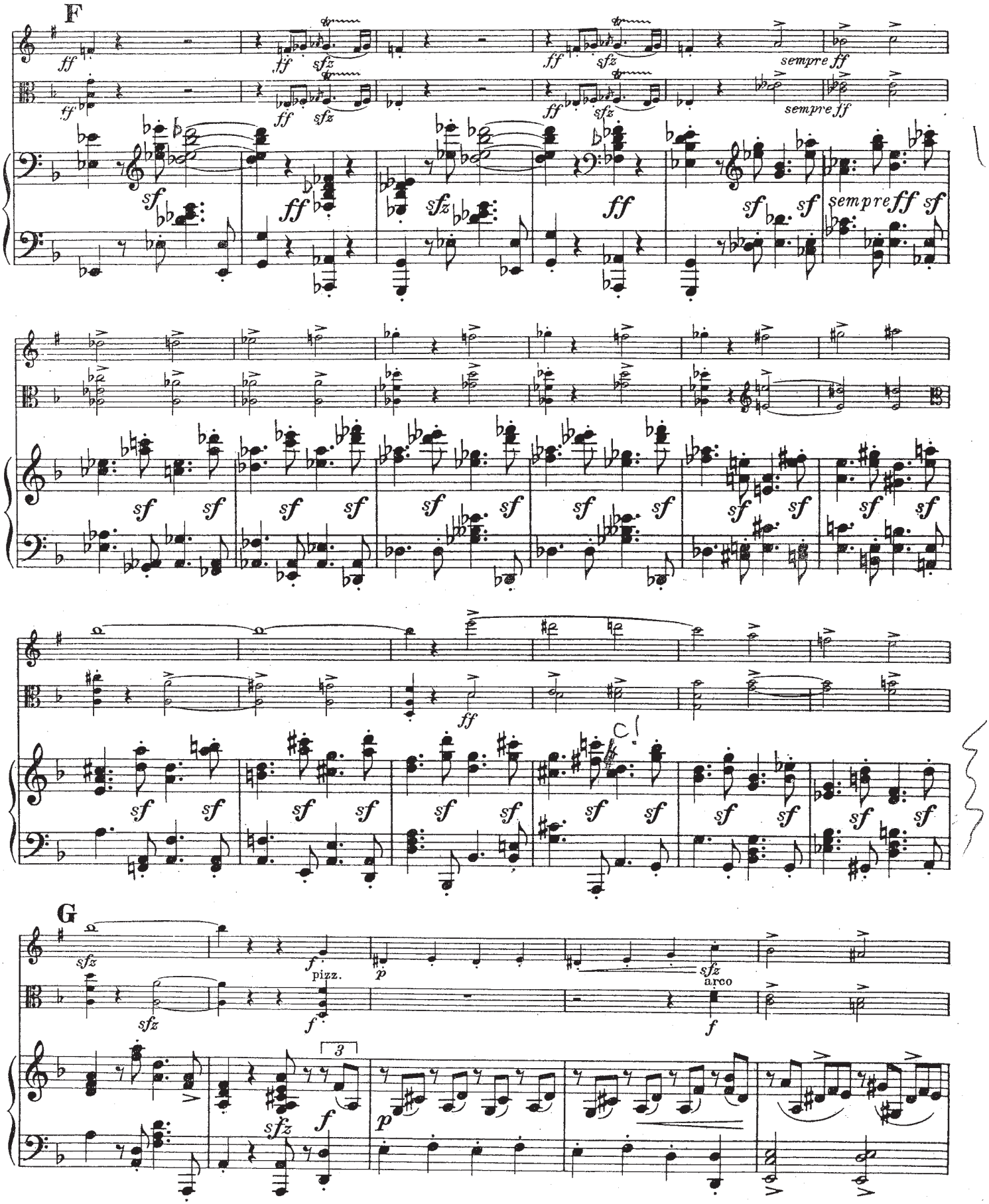
F
sempre ff
sempre ff sf
G
pizz.
arco

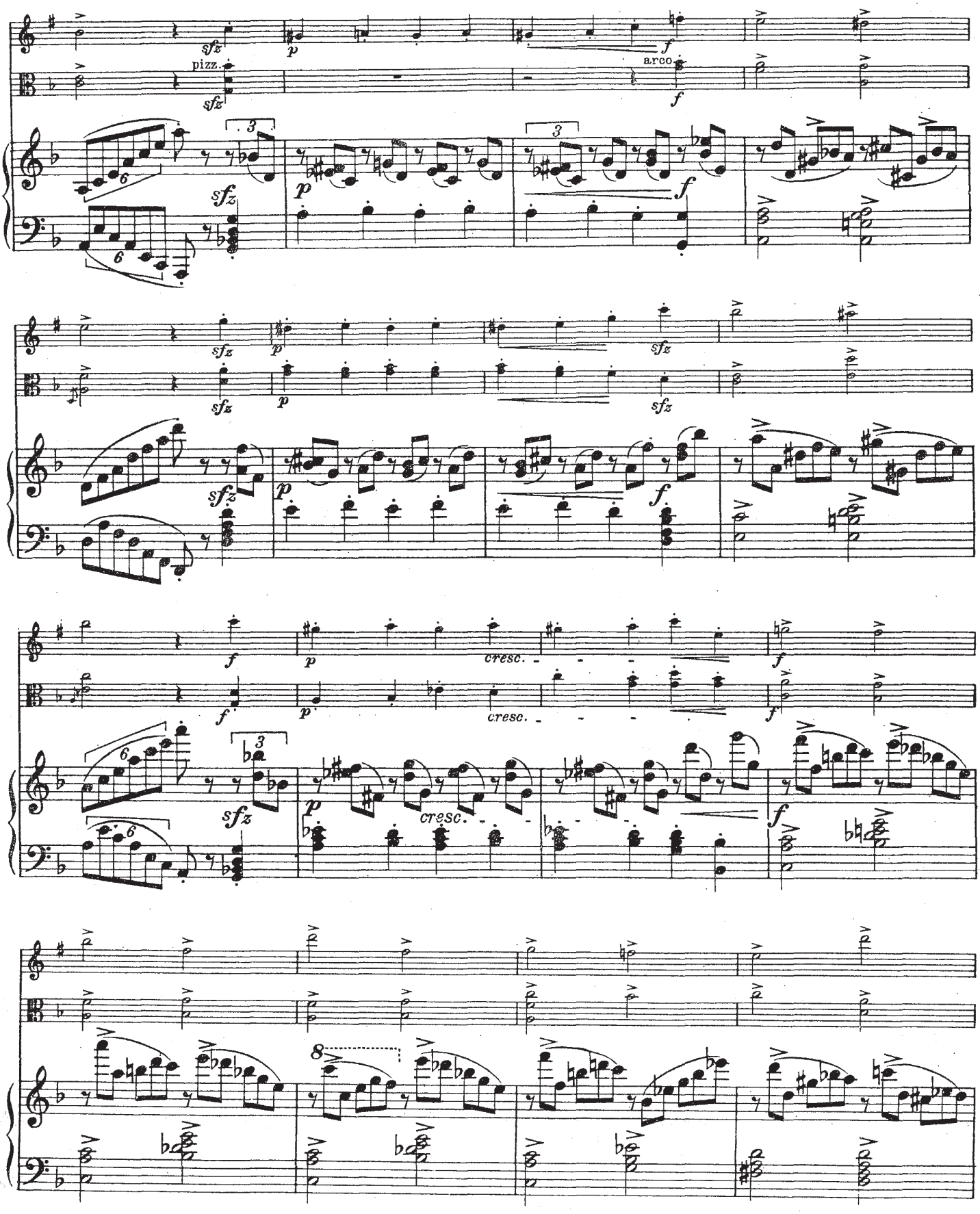
sfz
pizz.
p
f
arco
cresc.

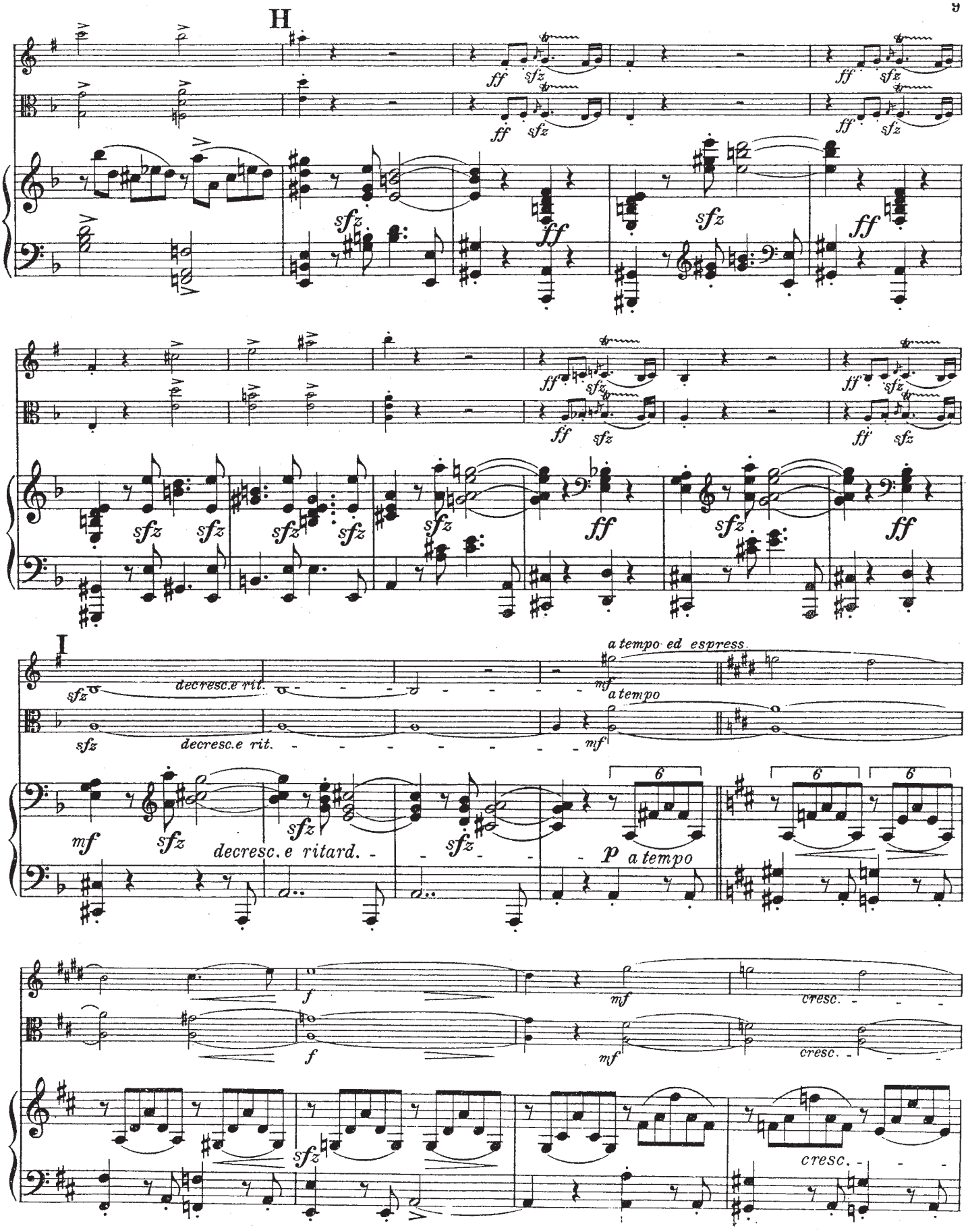
H
ff
sfz
I
decresc.e rit.
a tempo ed espress.
mf
a tempo
decresc. e ritard.
p a tempo
f
cresc.

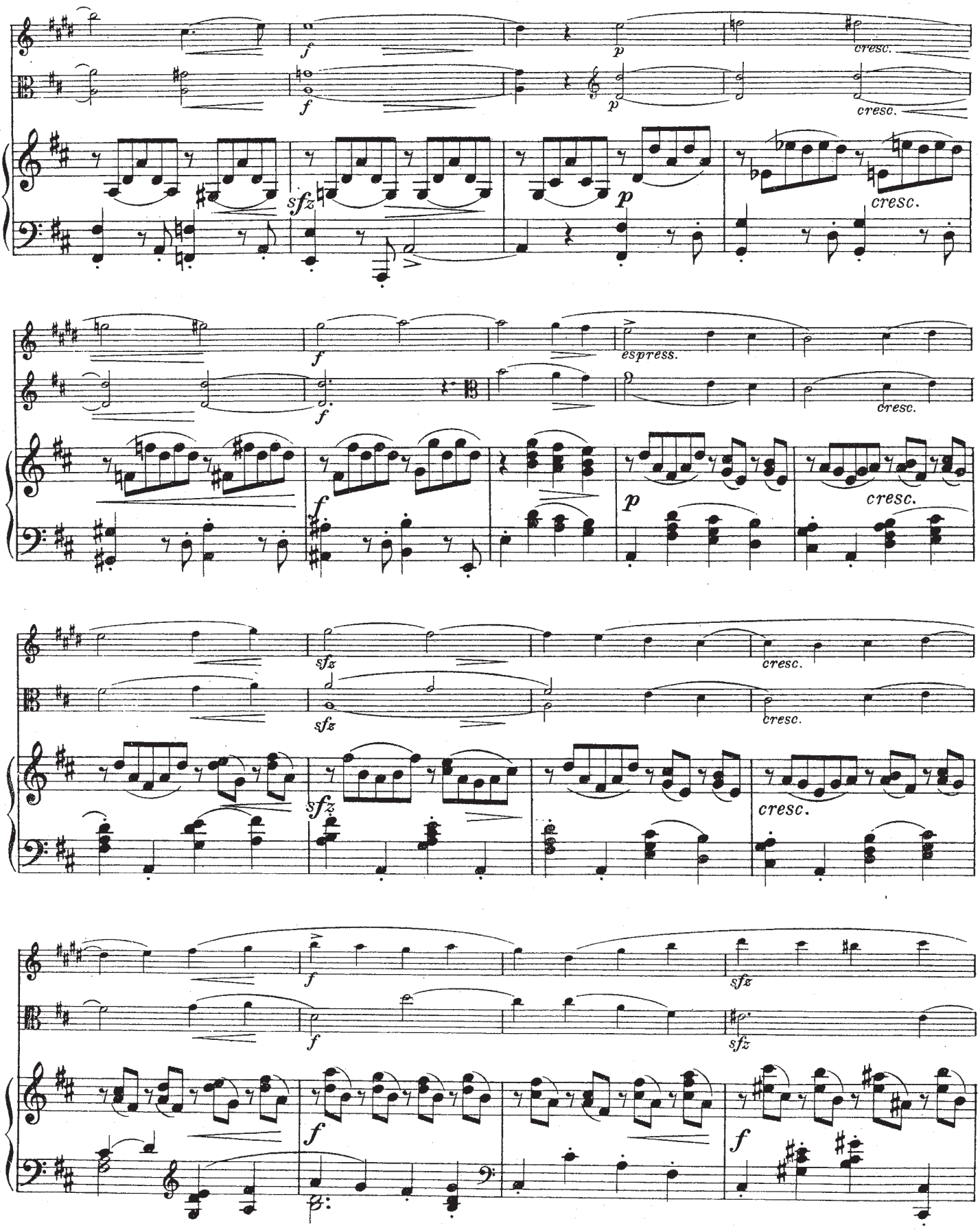
f
p
cresc.
sfz
espress.
sfz
f
p
cresc.

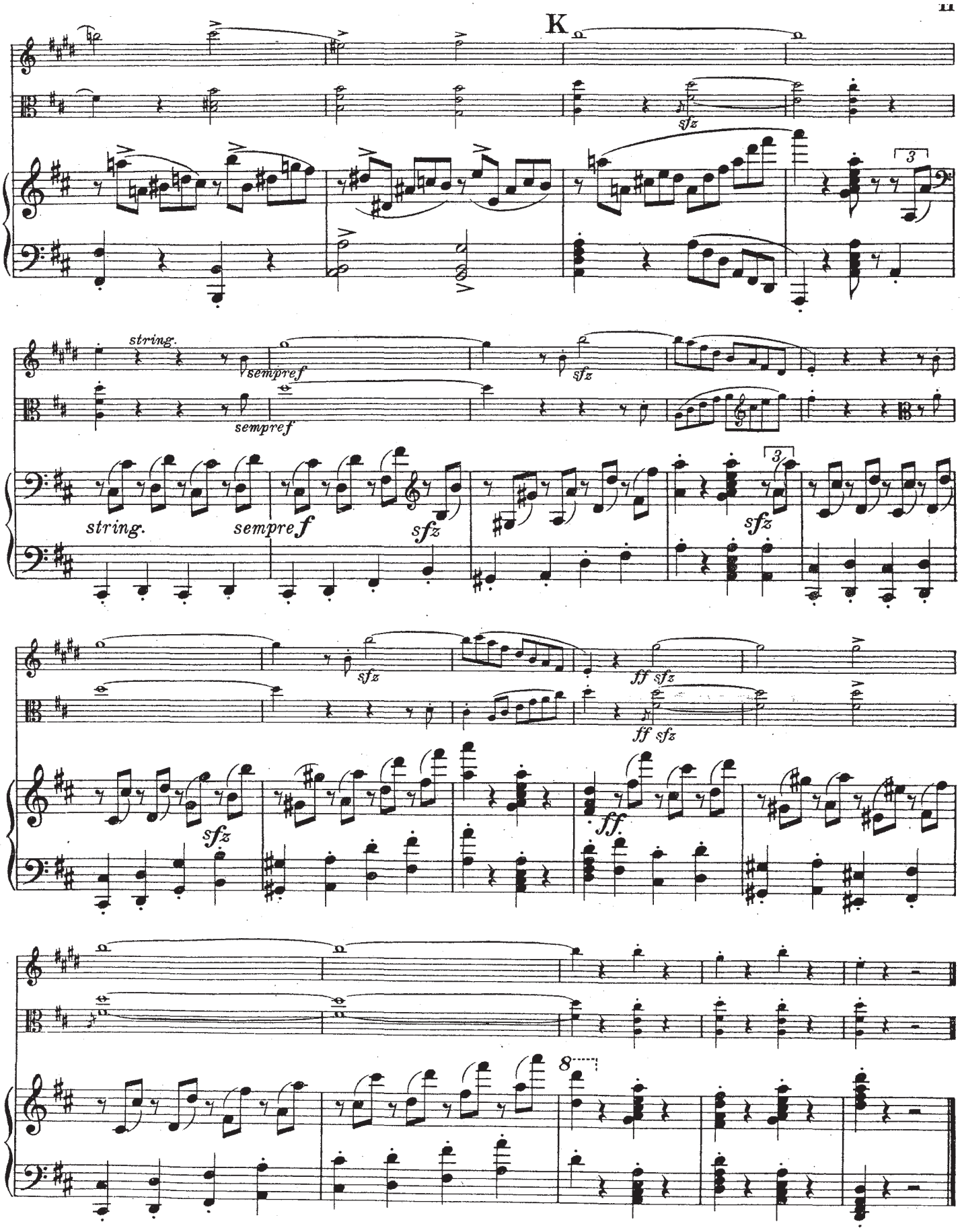
K
sfz
3
string.
sempref
sempref
sfz
string.
sempre f
sfz
3
sfz
sfz
ff sfz
ff sfz
sfz
ff.
8

führungsrecht vorbehalten.
roits d'exécution réservés.

V.

Rumänische Melodie.

Max Bruch, Op. 83 No. 5.

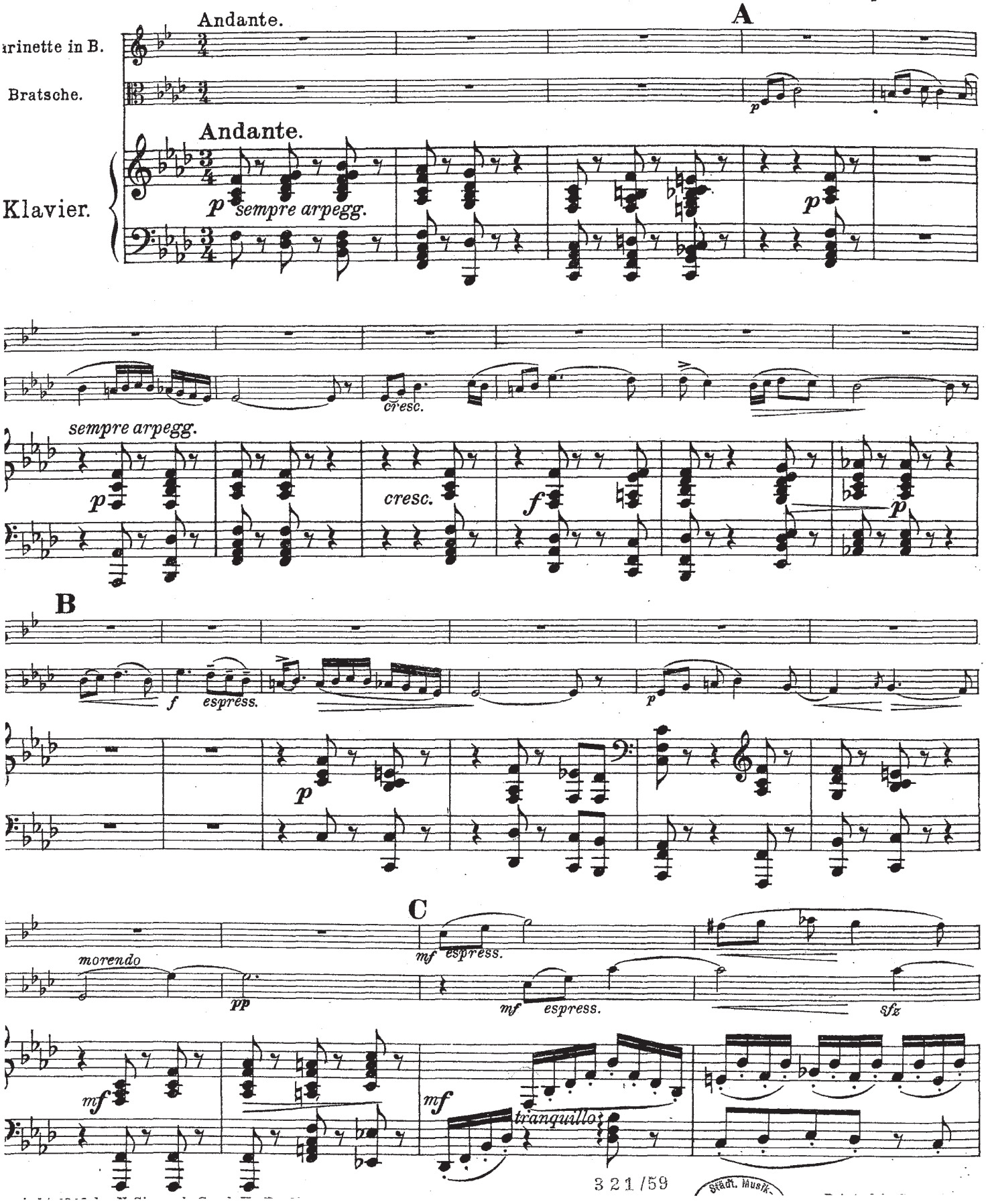

321/59
städt. Musik-

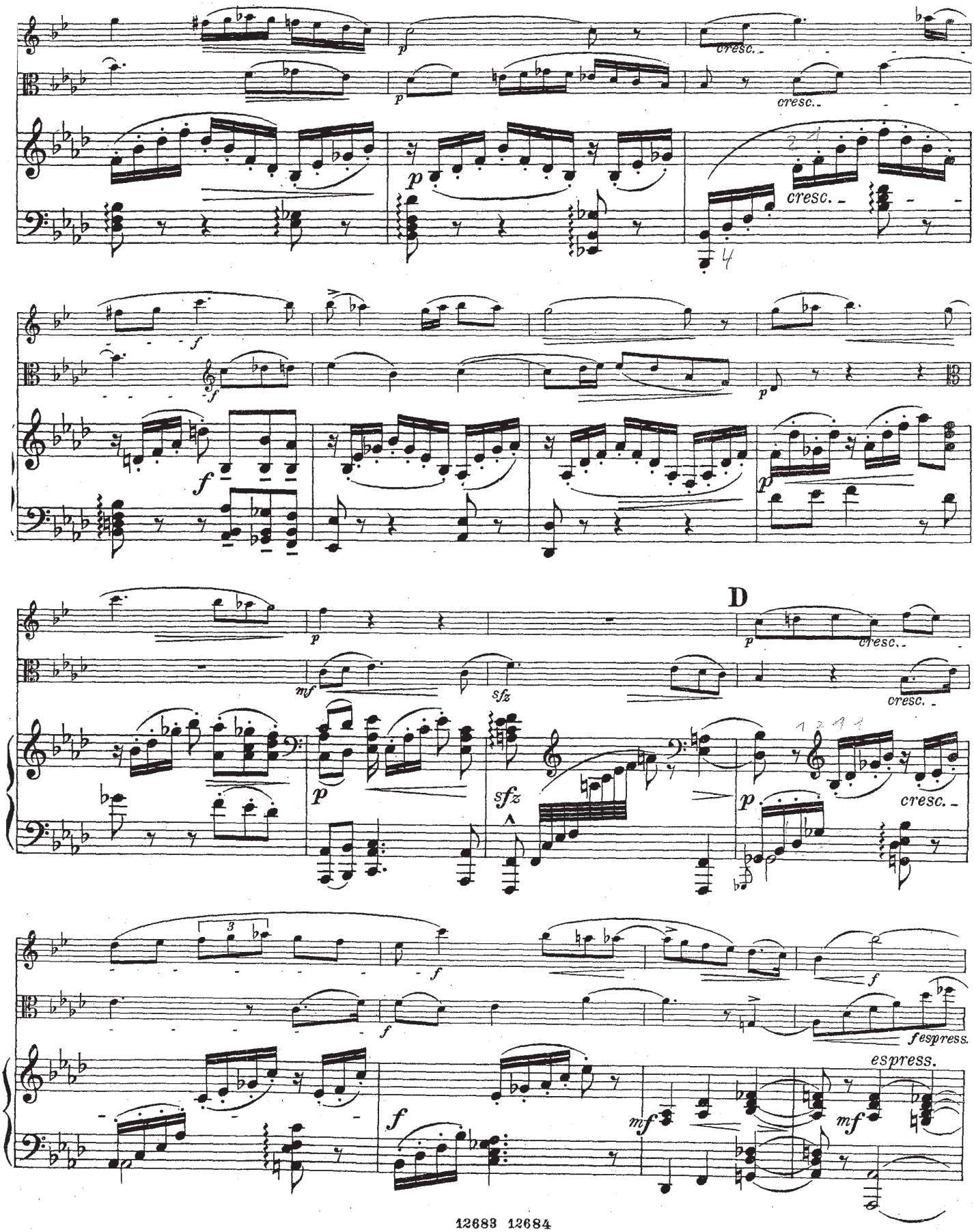
cresc.
cresc.
cresc.
D
cresc.
cresc.
cresc.
espress.
fespress.

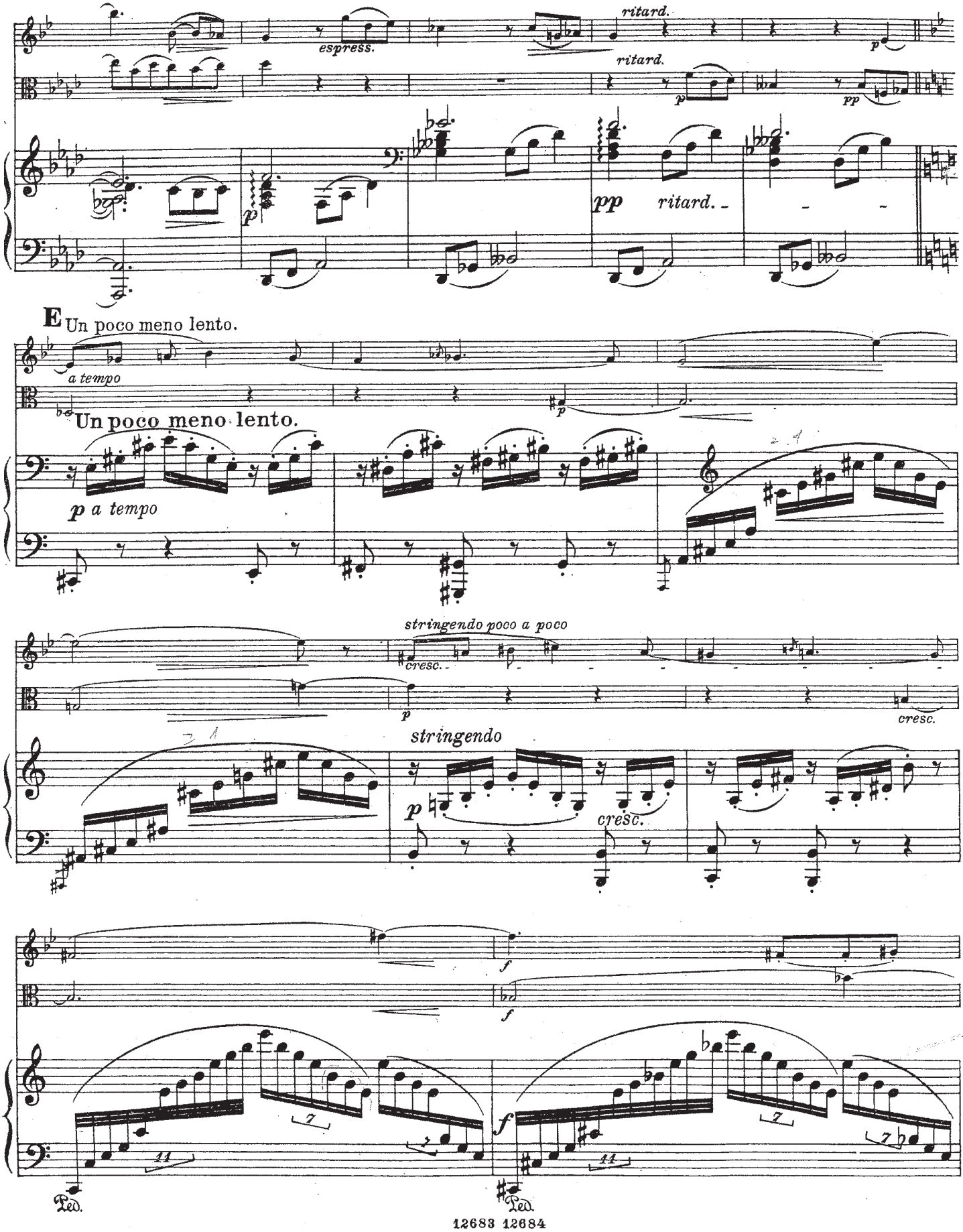
ritard.
espress.
ritard.
p
pp
p
pp ritard.
E Un poco meno lento.
a tempo
Un poco meno lento.
p a tempo
stringendo poco a poco
cresc.
p
cresc.
stringendo
p
cresc.
f
f
f
Ped.
Ped.

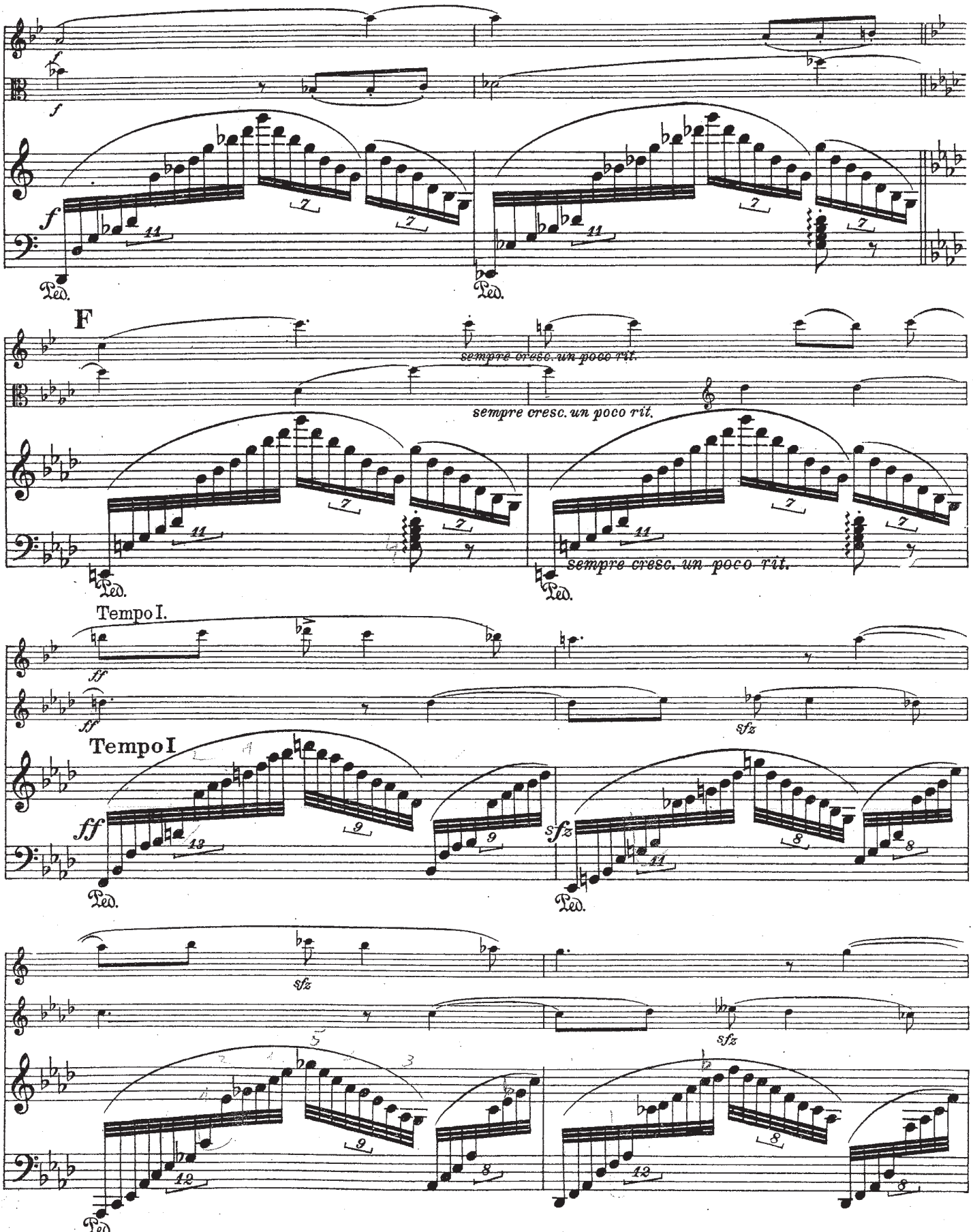
f
Ped.
F
sempre cresc. un poco rit.
Tempo I.
ff
sfz
Tempo I
12683 12684

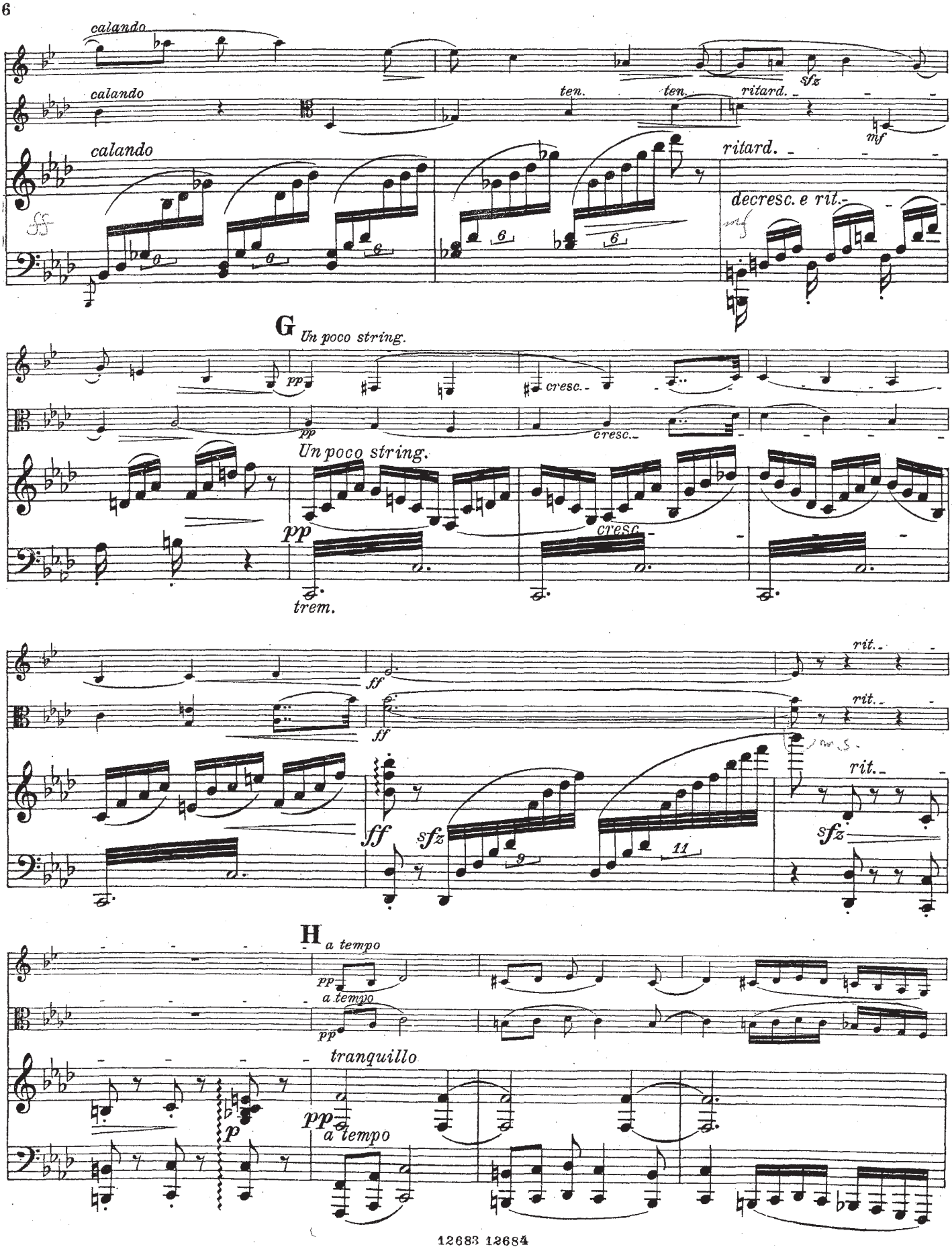
calando
calando
calando
ten.
ten.
ritard.
sfz
mf
ritard.
decresc. e rit.
G
Un poco string.
pp
cresc.
Un poco string.
pp
cresc.
trem.
ff
ff
ff
sfz
rit.
rit.
rit.
sfz
H
a tempo
pp
a tempo
pp
tranquillo
pp
a tempo
p

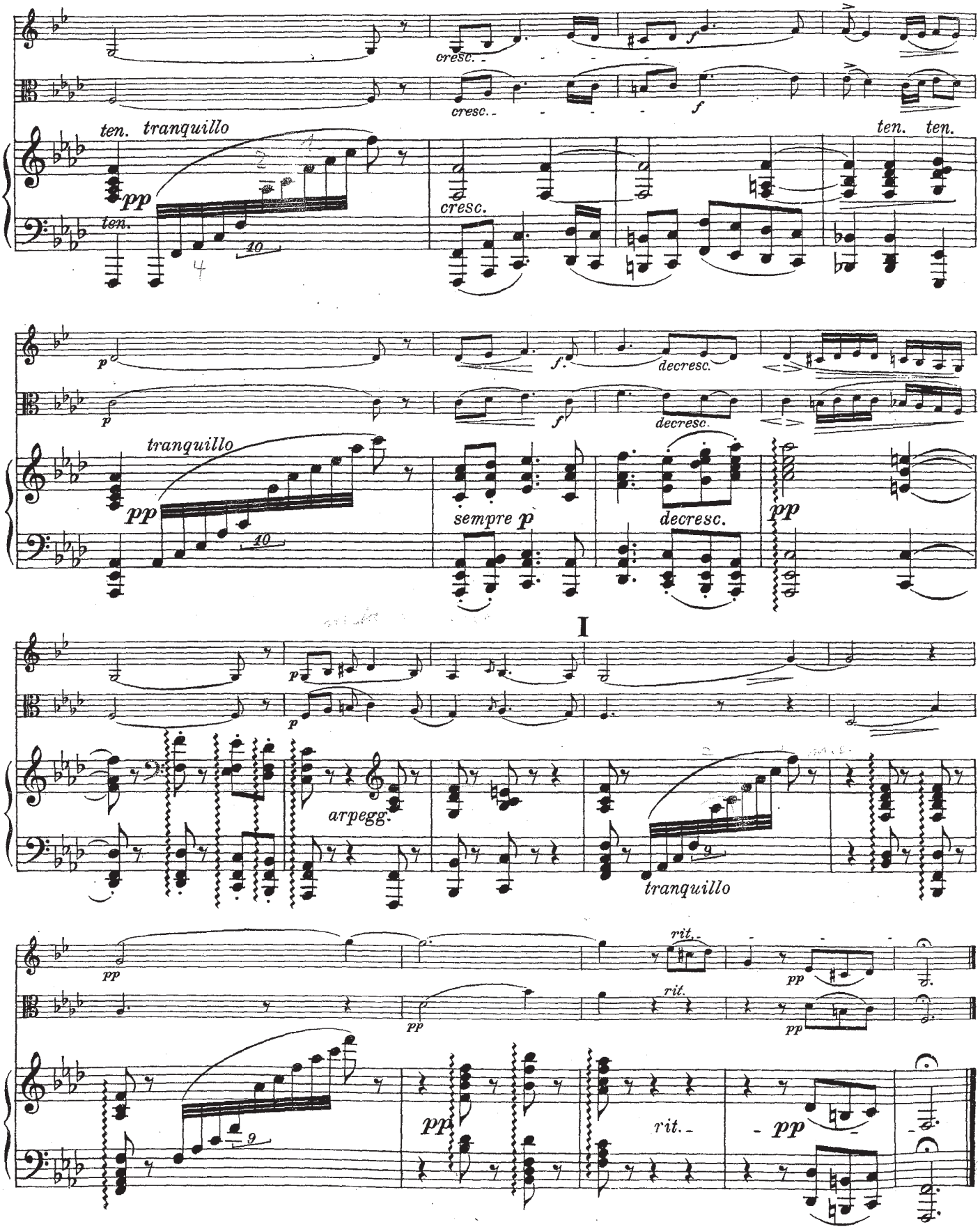
cresc.
ten. tranquillo
pp
ten.
cresc.
ten. ten.
tranquillo
pp
sempre p
decresc.
decresc.
pp
I
arpegg.
tranquillo
pp
rit.
pp
rit.
pp
rit.
pp

Aufführungsrecht vorbehalten.
Droits d'exécution réservés.

VI.

Nachtgesang.

Nocturne.

Max Bruch, Op, 83 No 6.

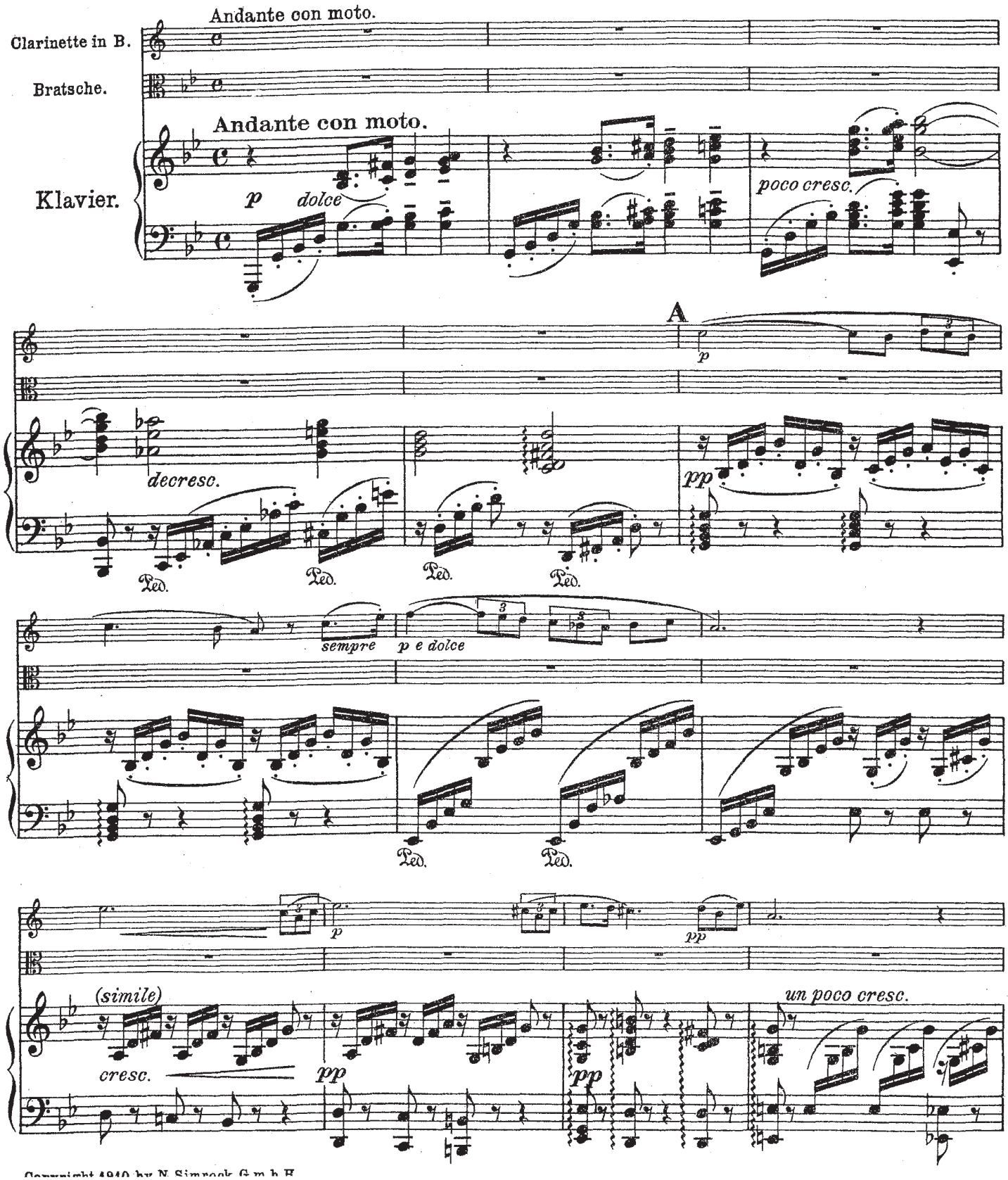

Copyright 1910 by N. Simrock G.m.b.H.

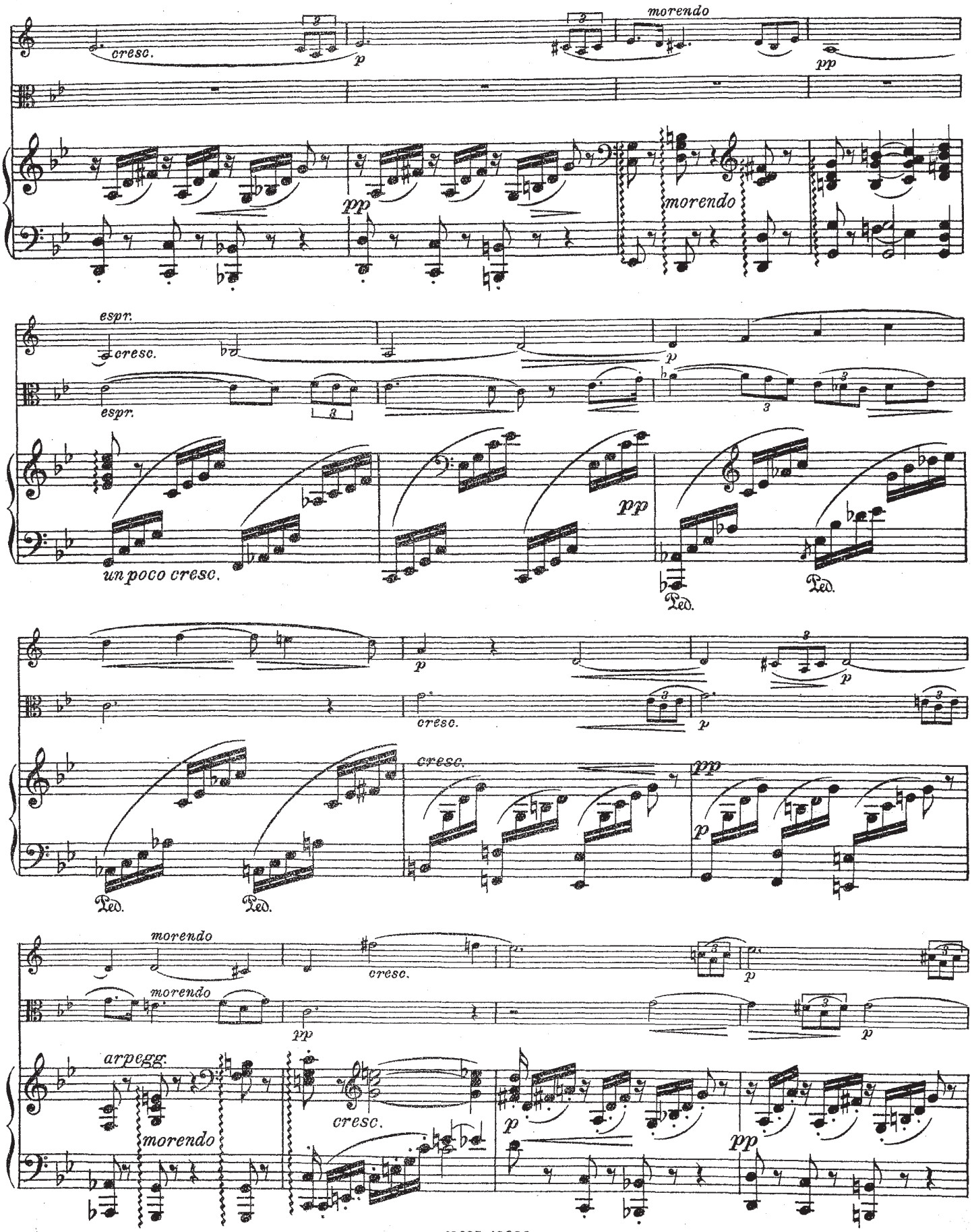
morendo
cresc.
p
pp
morendo
espr.
cresc.
espr.
un poco cresc.
pp
Ped.
Ped.
cresc.
cresc.
pp
Ped.
Ped.
morendo
morendo
cresc.
pp
arpegg.
morendo
cresc.
pp

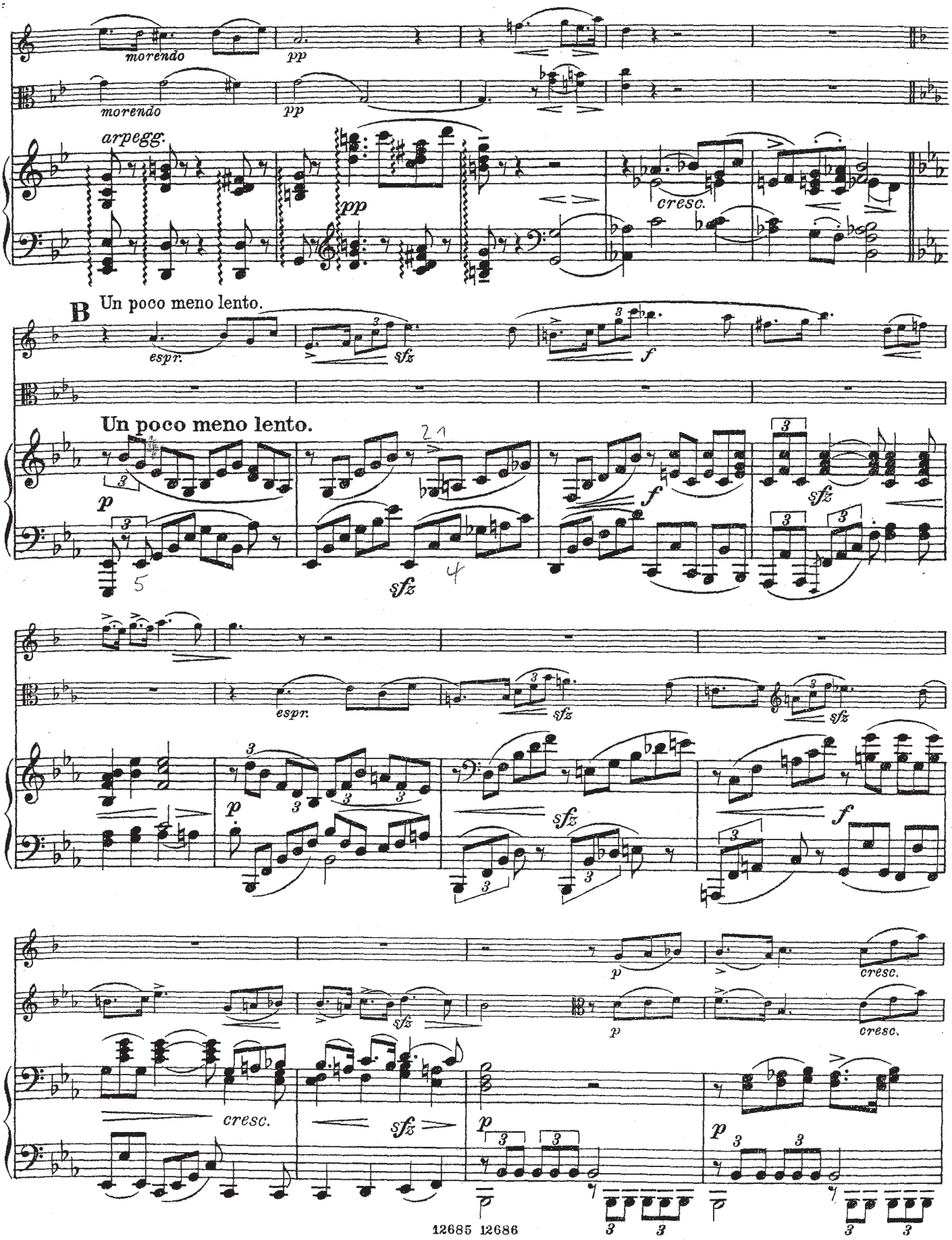
morendo
pp
morendo
pp
arpegg.
pp
cresc.
B
Un poco meno lento.
espr.
sfz
f
Un poco meno lento.
p
sfz
f
sfz
espr.
sfz
sfz
p
sfz
f
p
cresc.
sfz
p
cresc.
cresc.
sfz
p
p
12685 12686

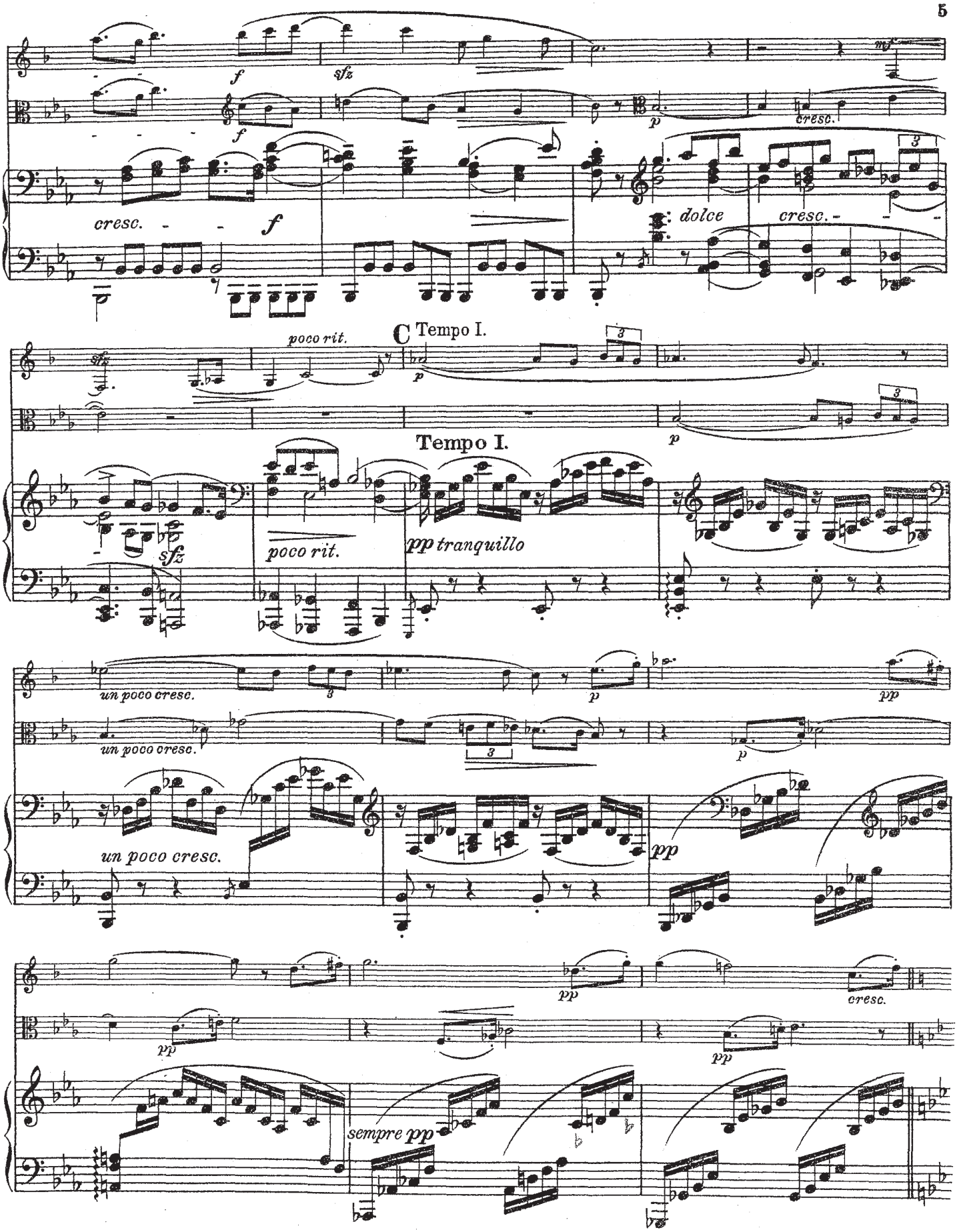
f
sfz
cresc.
dolce
C Tempo I.
poco rit.
Tempo I.
pp tranquillo
un poco cresc.
sempre pp

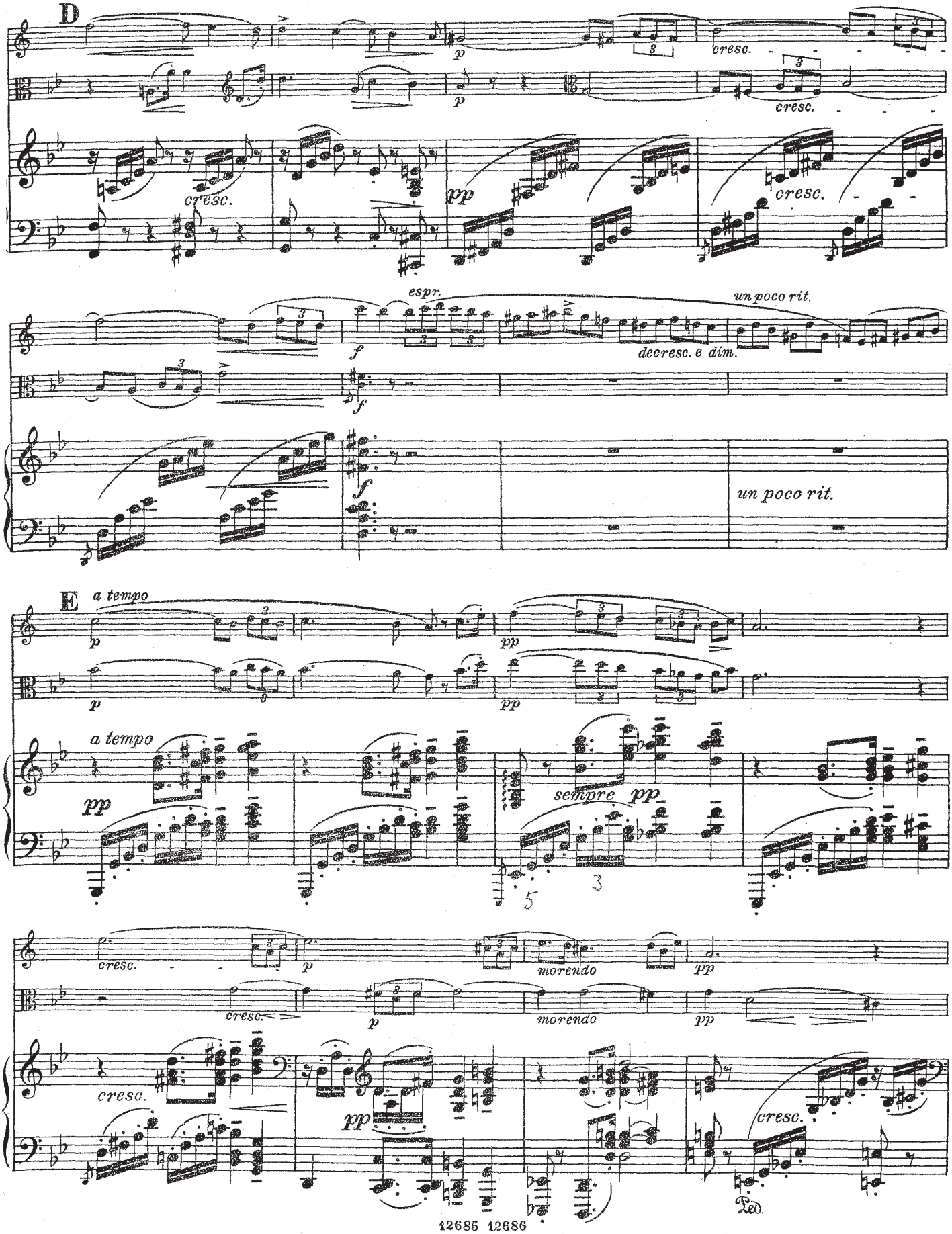
D
cresc.
pp
espr.
un poco rit.
decresc. e dim.
E
a tempo
sempre pp
morendo
Ped.

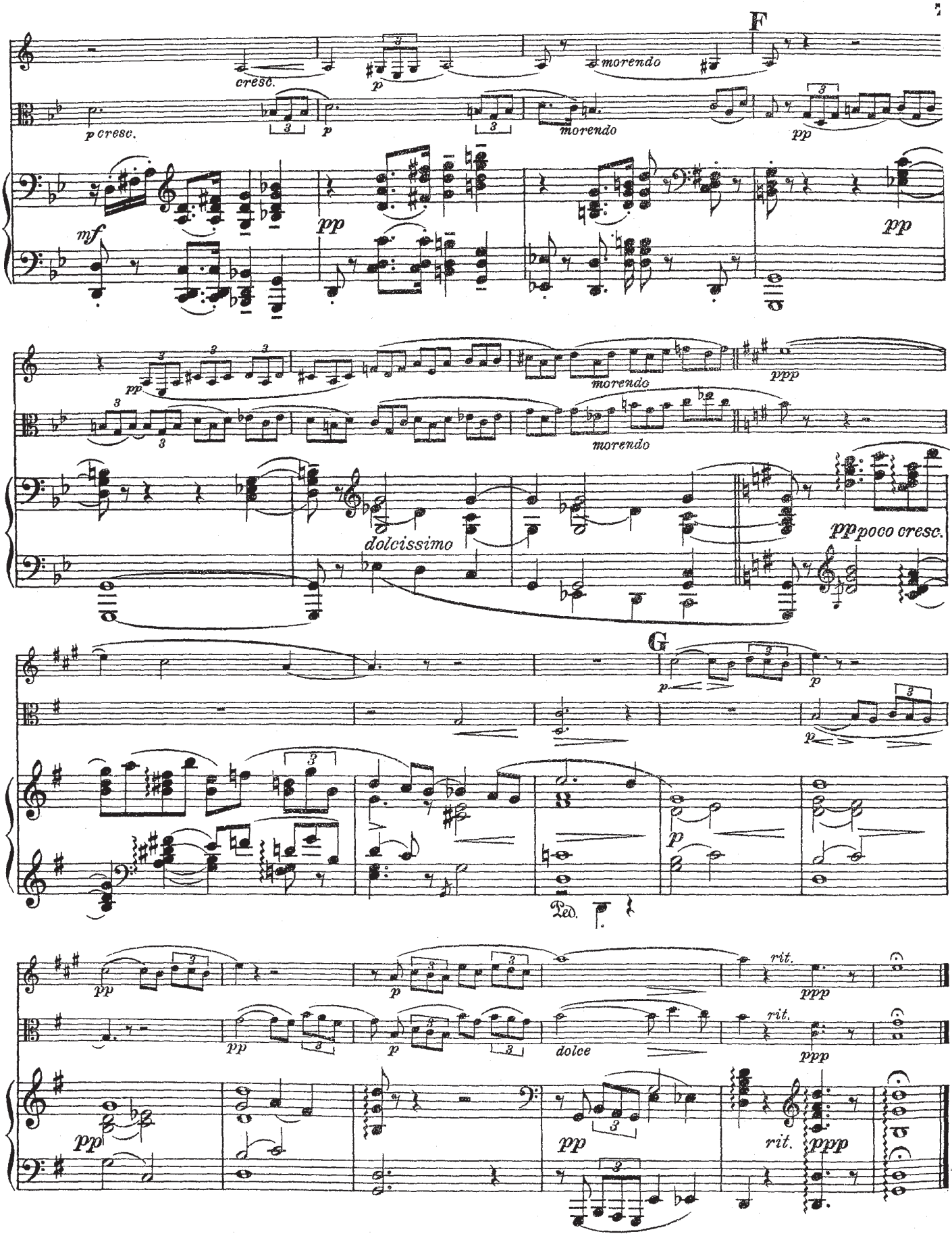
F
cresc.
morendo
p cresc.
morendo
pp
mf
pp
pp
pp
morendo
morendo
ppp
dolcissimo
pp poco cresc.
G
p
p
p
Ped.
pp
p
rit.
ppp
pp
dolce
rit.
ppp
pp
pp
rit.
ppp

VII.

Max Bruch, Op. 83 No 7.

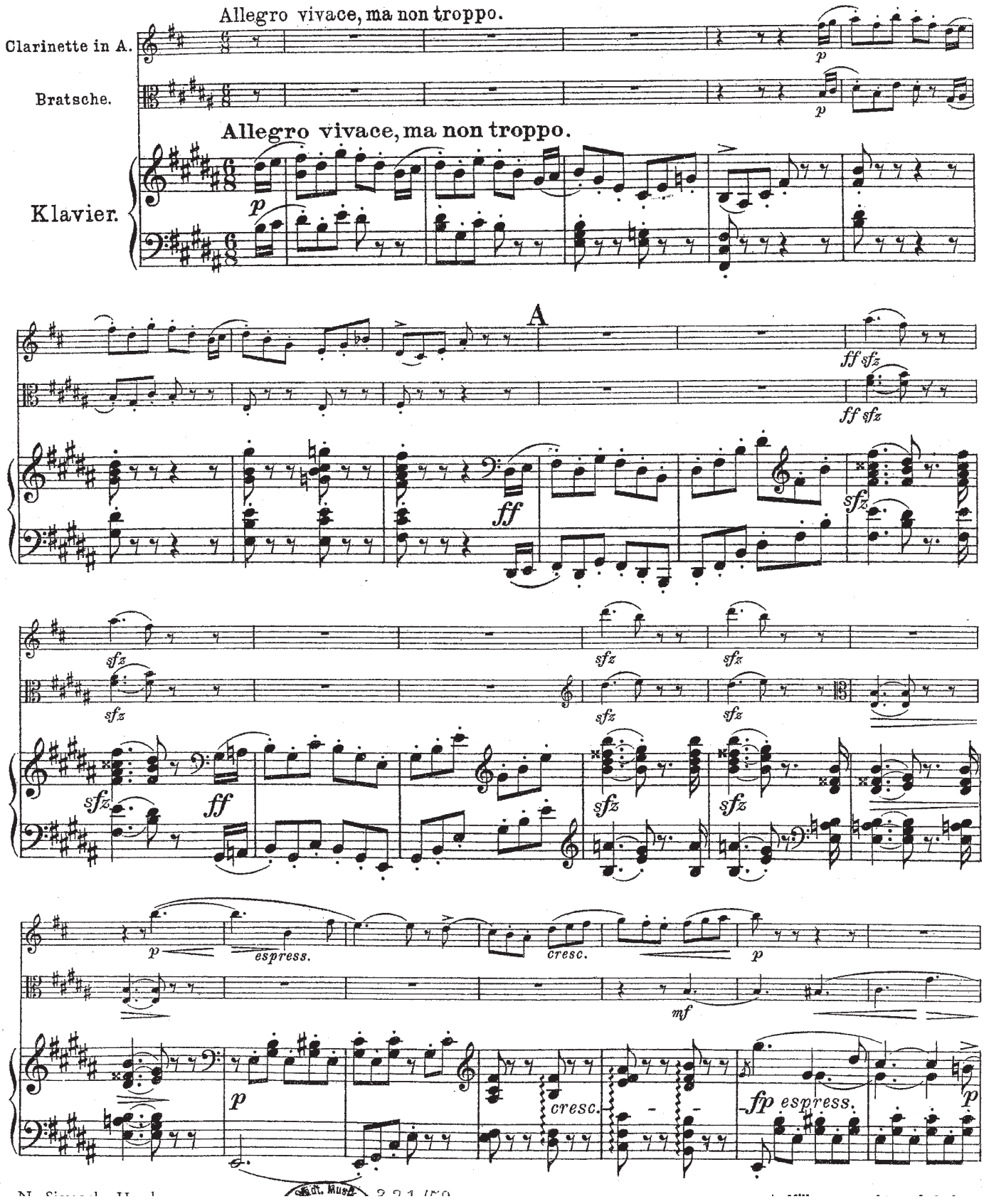

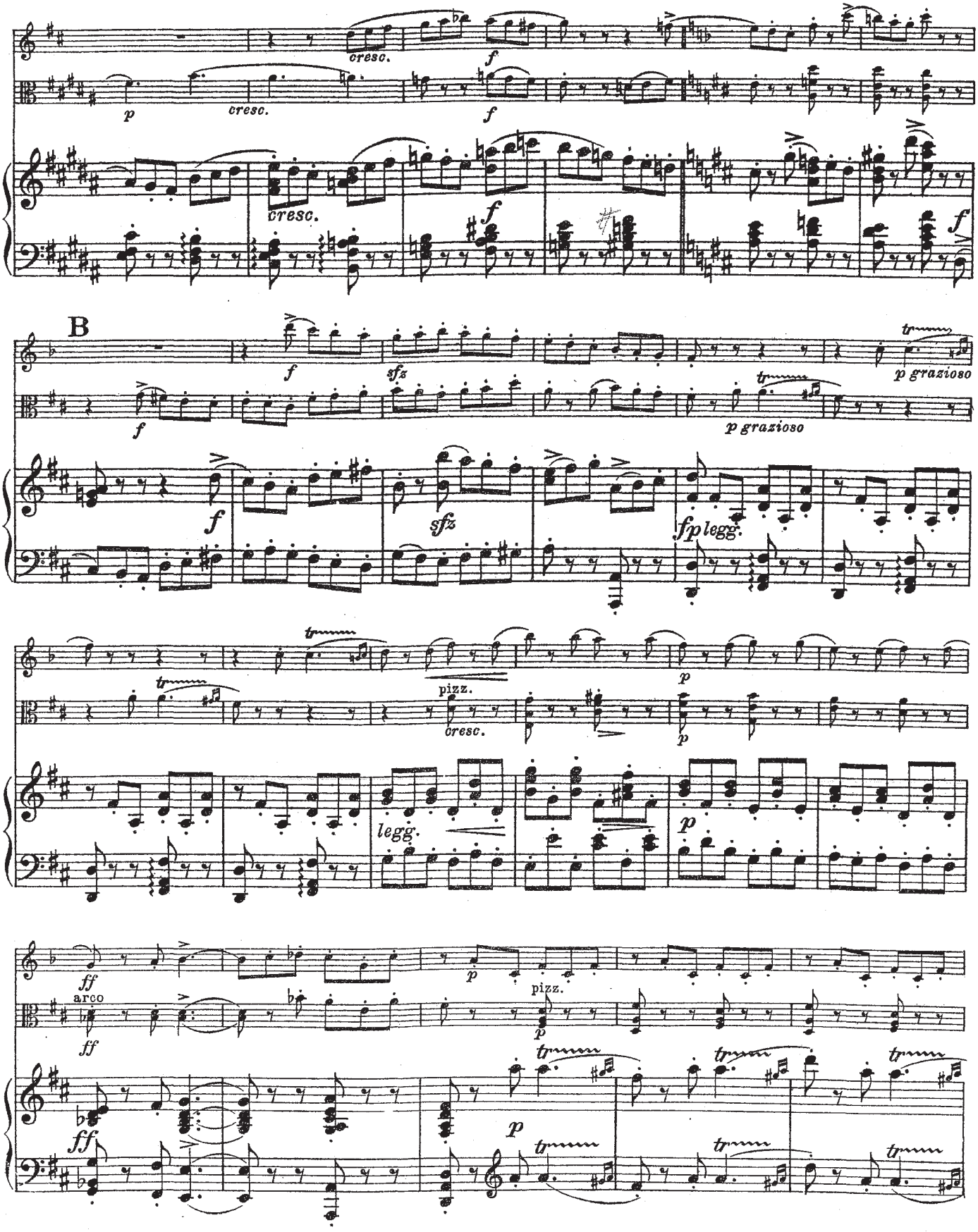
cresc.
f
p
cresc.
f
cresc.
f
f
B
f
sfz
p grazioso
f
p grazioso
f
sfz
fp legg.
pizz.
cresc.
p
p
legg.
p
ff
arco
p
pizz.
ff
p
ff
p

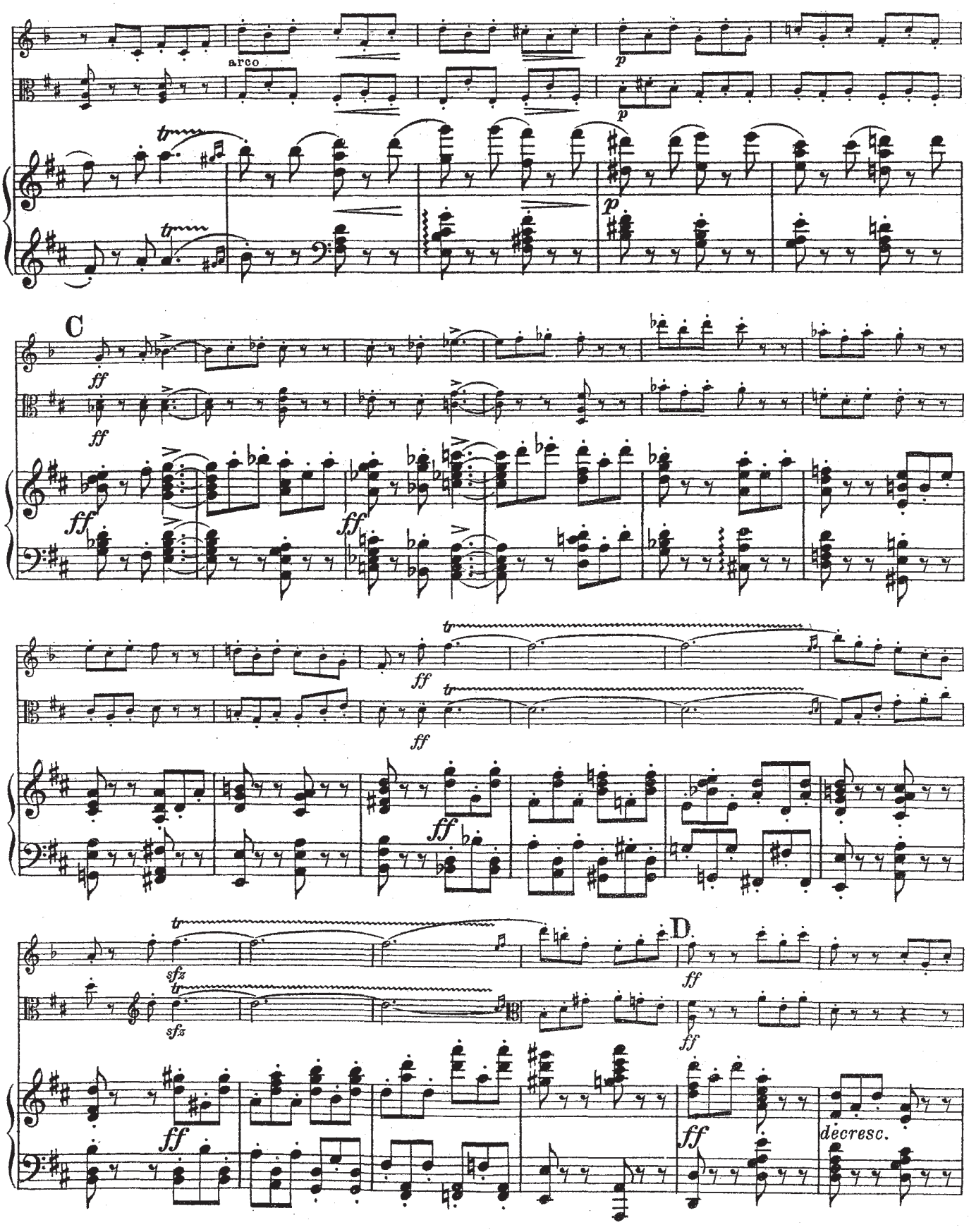
arco
p
C
ff
D
sfz
decresc.

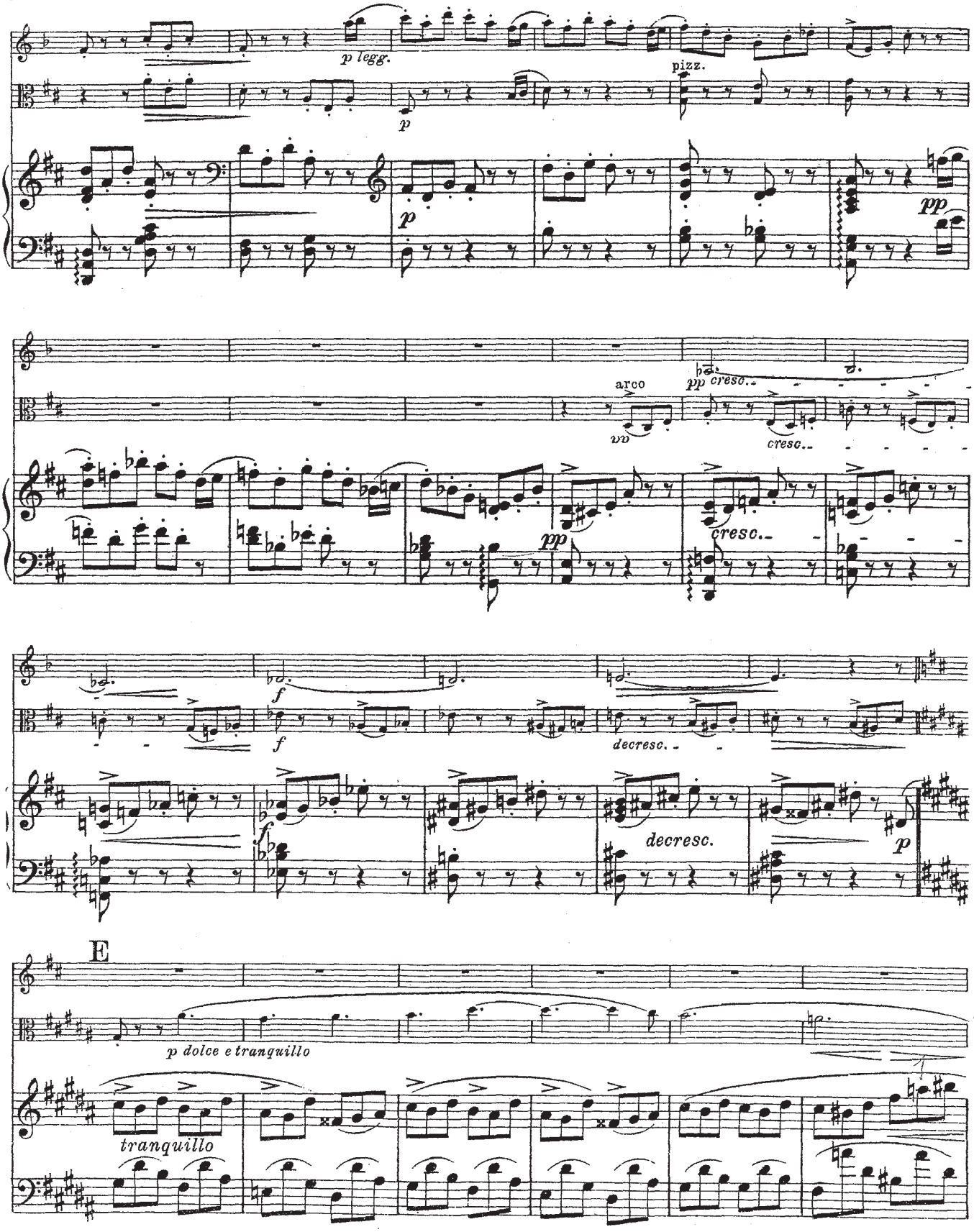
p legg.
pizz.
p
pp
arco
pp cresc..
cresc..
pp
cresc..
f
f
decresc..
decresc.
p
E
p dolce e tranquillo
tranquillo

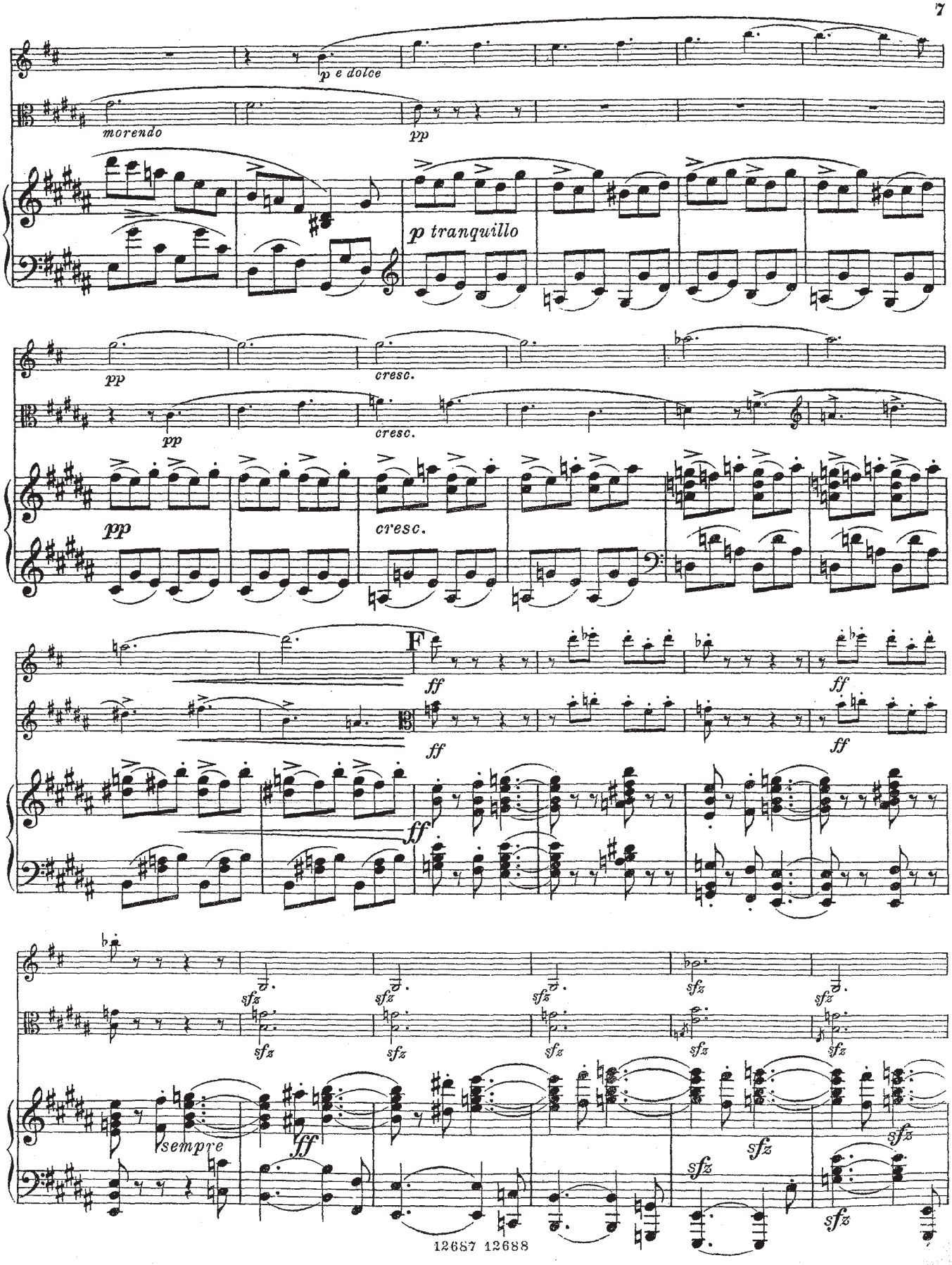
p e dolce
morendo
pp
p tranquillo
pp
cresc.
pp
cresc.
pp
cresc.
F
ff
ff
ff
ff
ff
sfz
sempre
ff
sfz
sfz
sfz
sfz

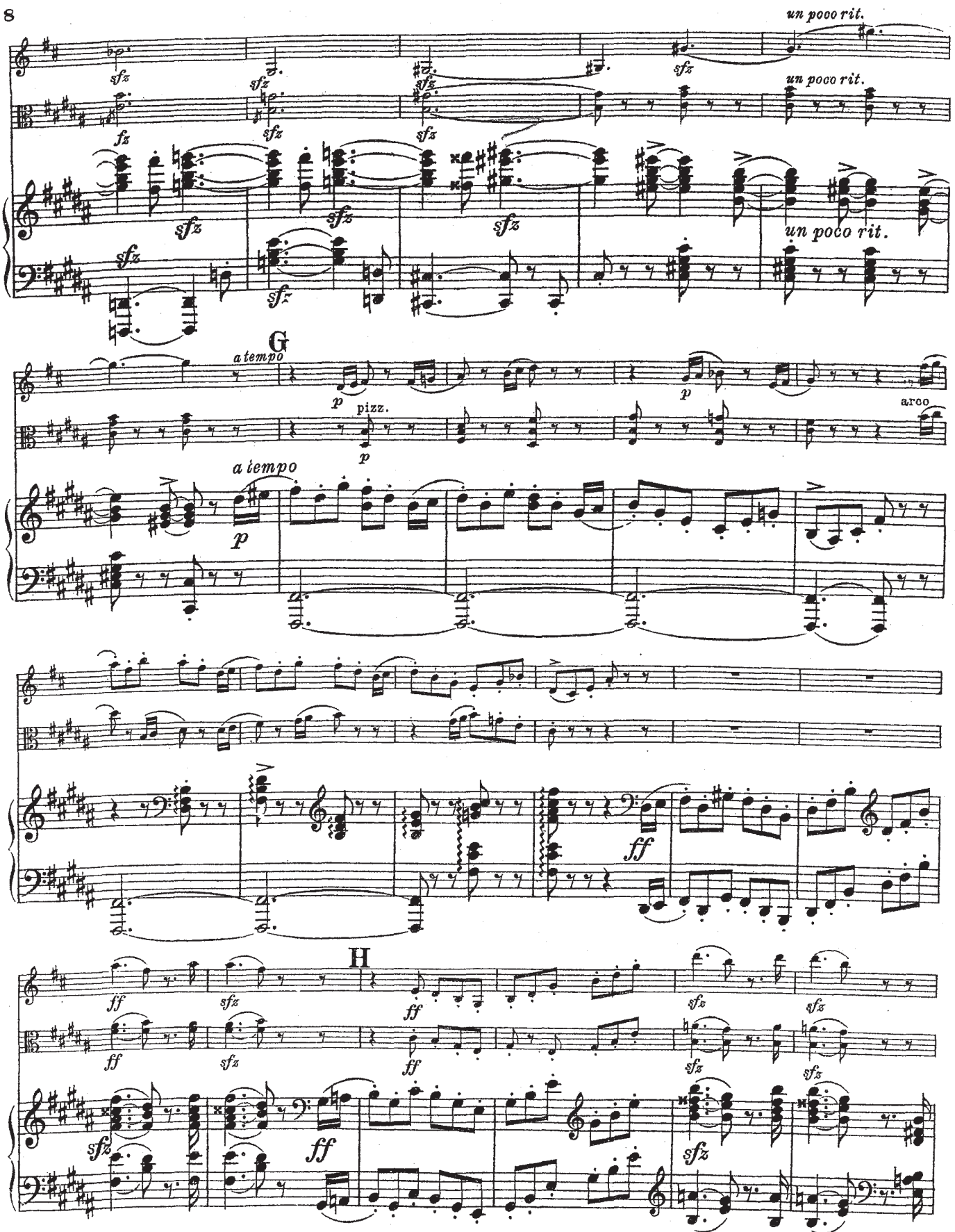
un poco rit.
un poco rit.
un poco rit.
G
a tempo
pizz.
arco
a tempo
H

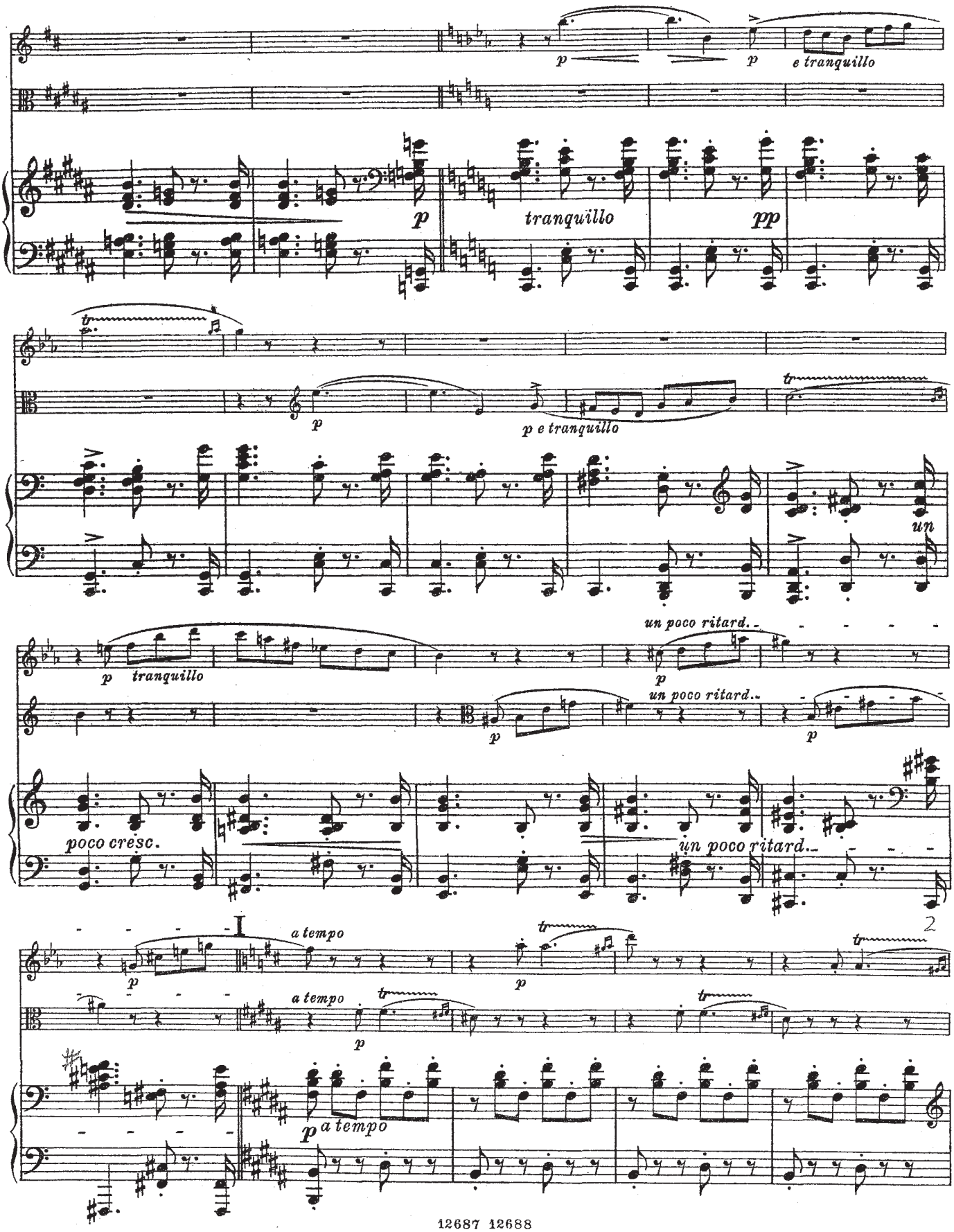
p
p
e tranquillo
tranquillo
pp
p
p e tranquillo
un
un poco ritard.
p
tranquillo
un poco ritard.
p
un poco ritard.
p
poco cresc.
un poco ritard.
2
a tempo
p
a tempo
p
a tempo
p

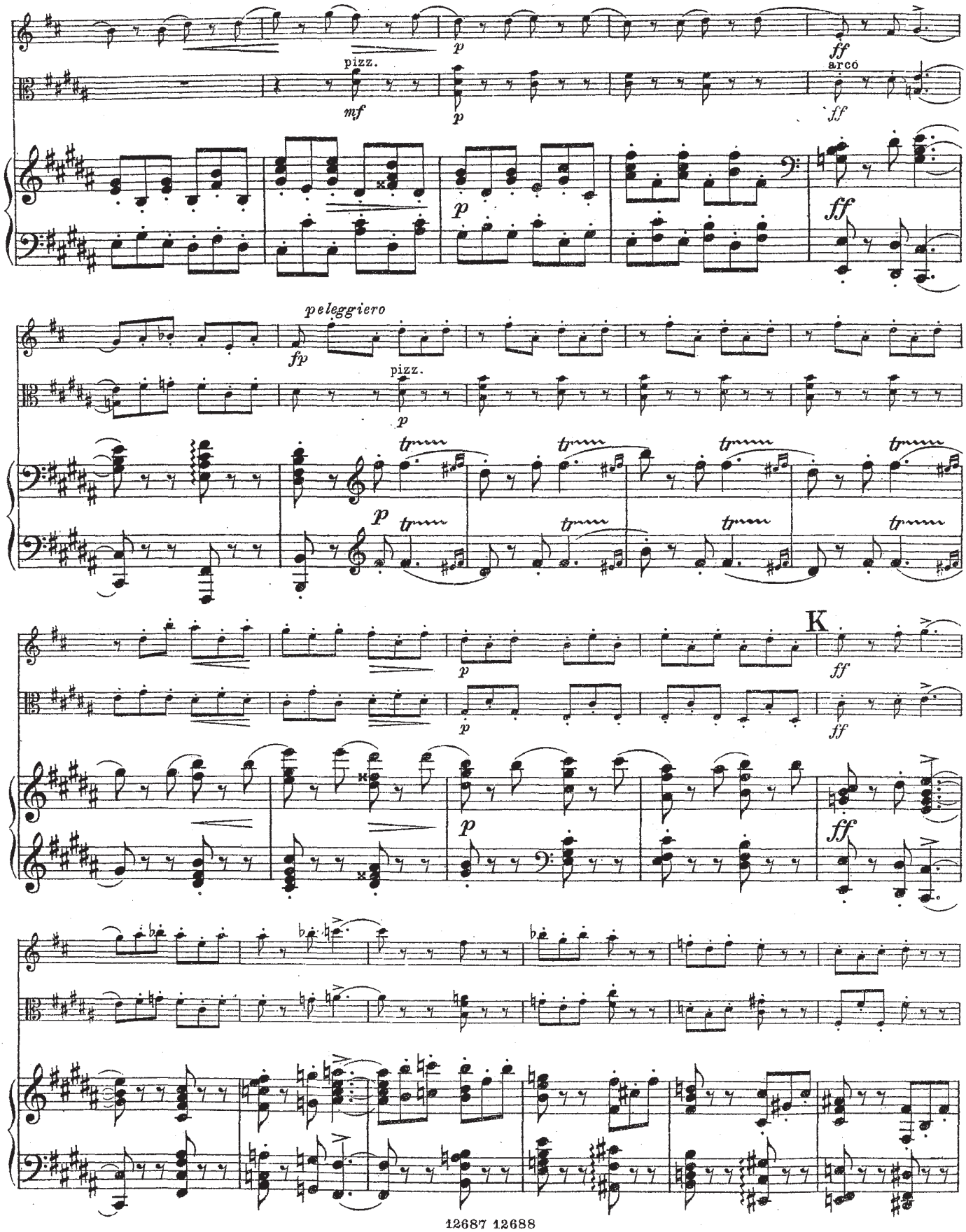
pizz.
mf
p
ff
arco
ff
p
ff
peleggiero
fp
pizz.
p
tr
p
tr
K
p
ff
p
ff
K
p
ff

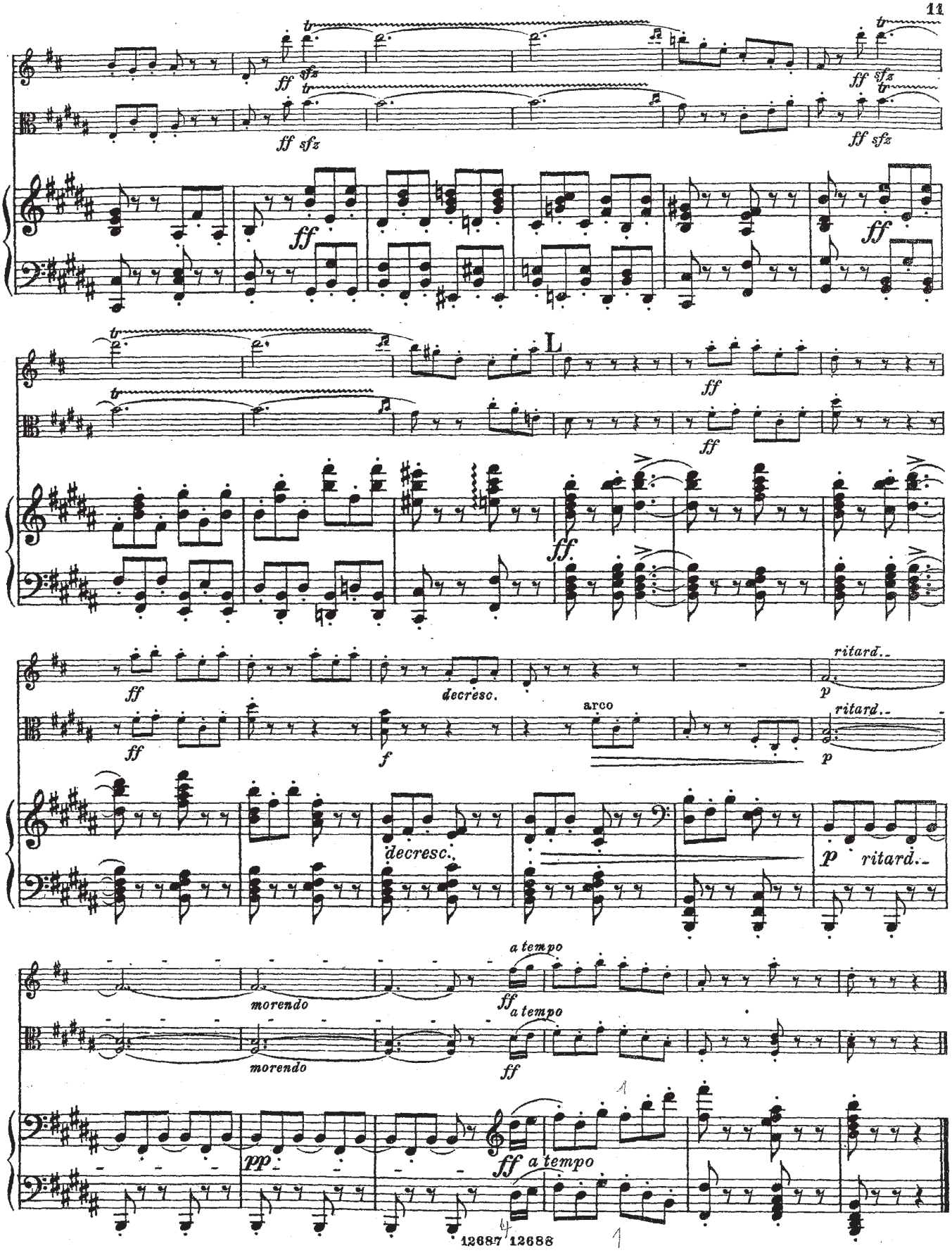
ff sfz
ff
L
decresc.
arco
ritard..
p
morendo
a tempo
pp

Aufführungsrecht vorbehalten.
Droits d'exécution réservés.

VIII.

Max Bruch, Op. 83. No 8.

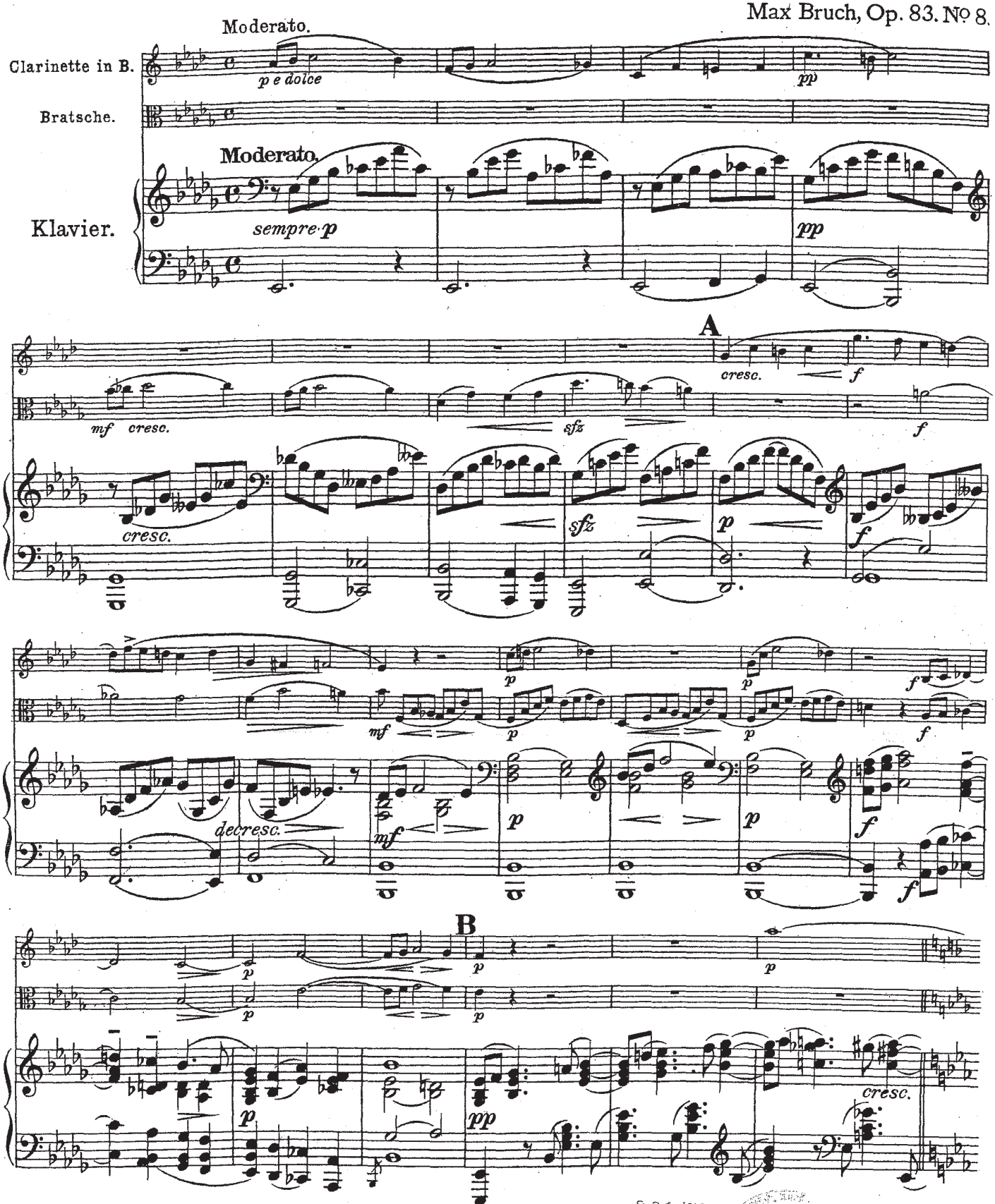

Copyright 1910 by N. Simrock, G. m. b. H.

321/59

Printed in Germany.
Imprimé en Allemagne

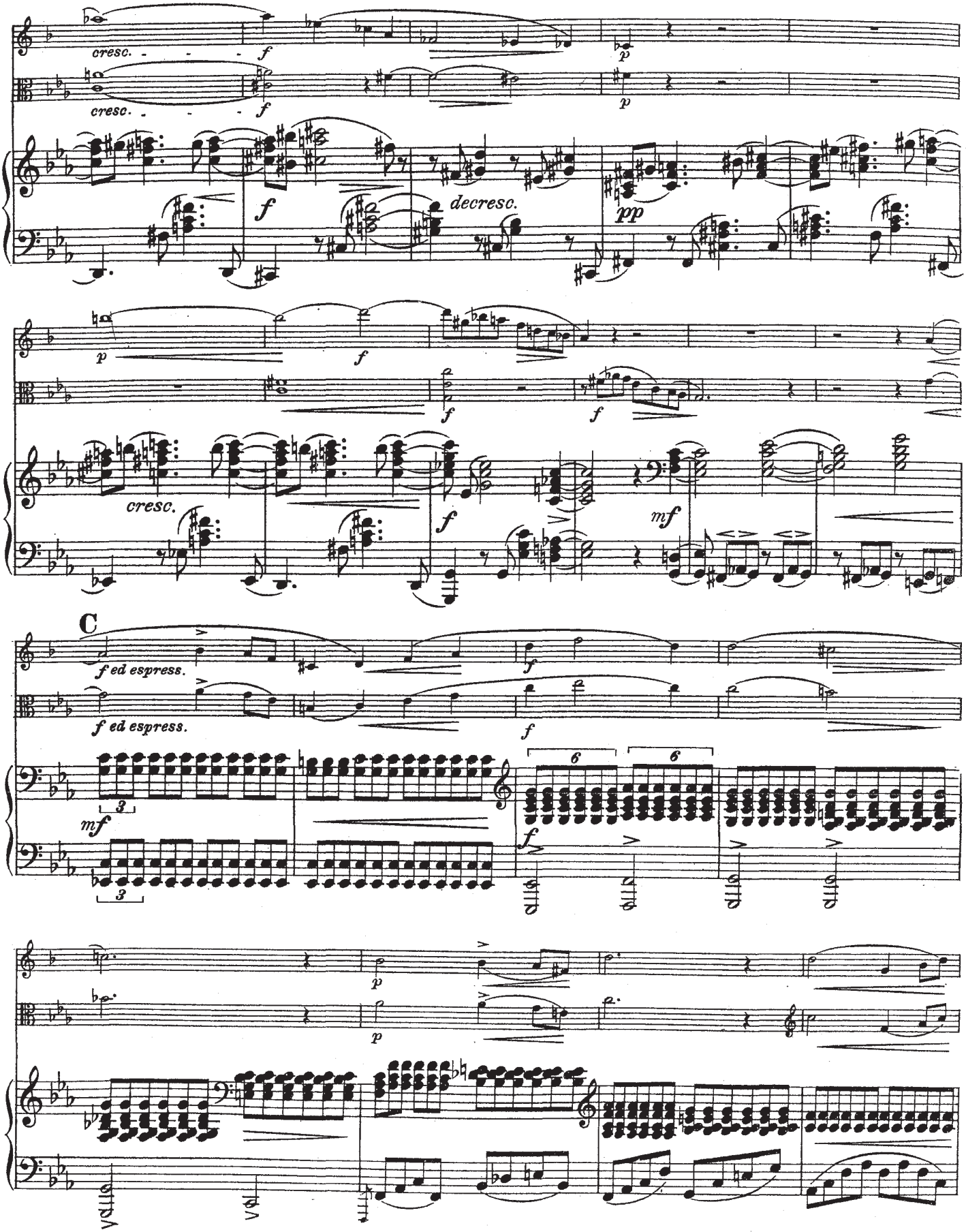
cresc.
f
p
decresc.
pp
mf
C
f ed espress.
6
3

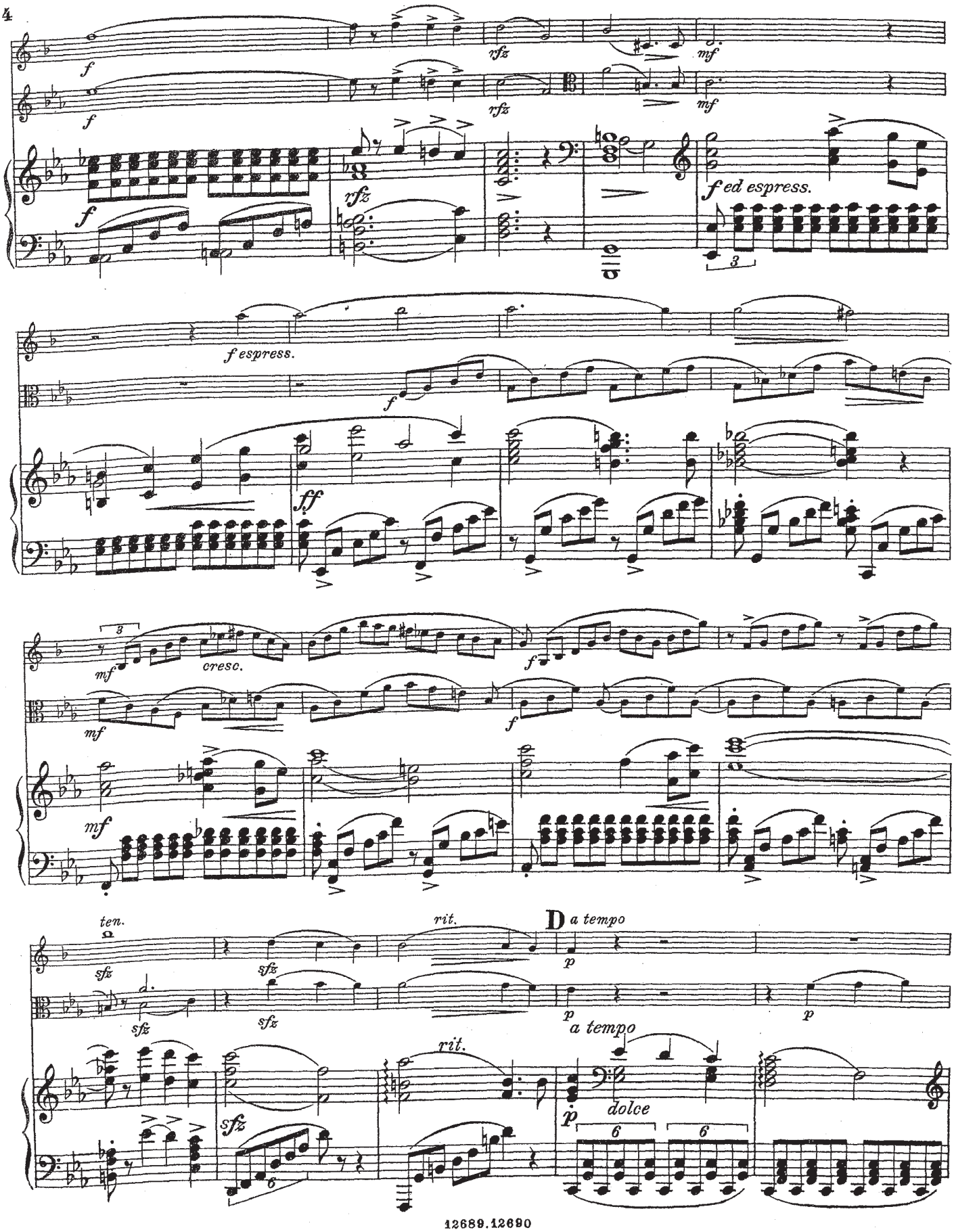
f
rfz
mf
f ed espress.
f espress.
ff
cresc.
ten.
sfz
rit.
D a tempo
p
dolce
6

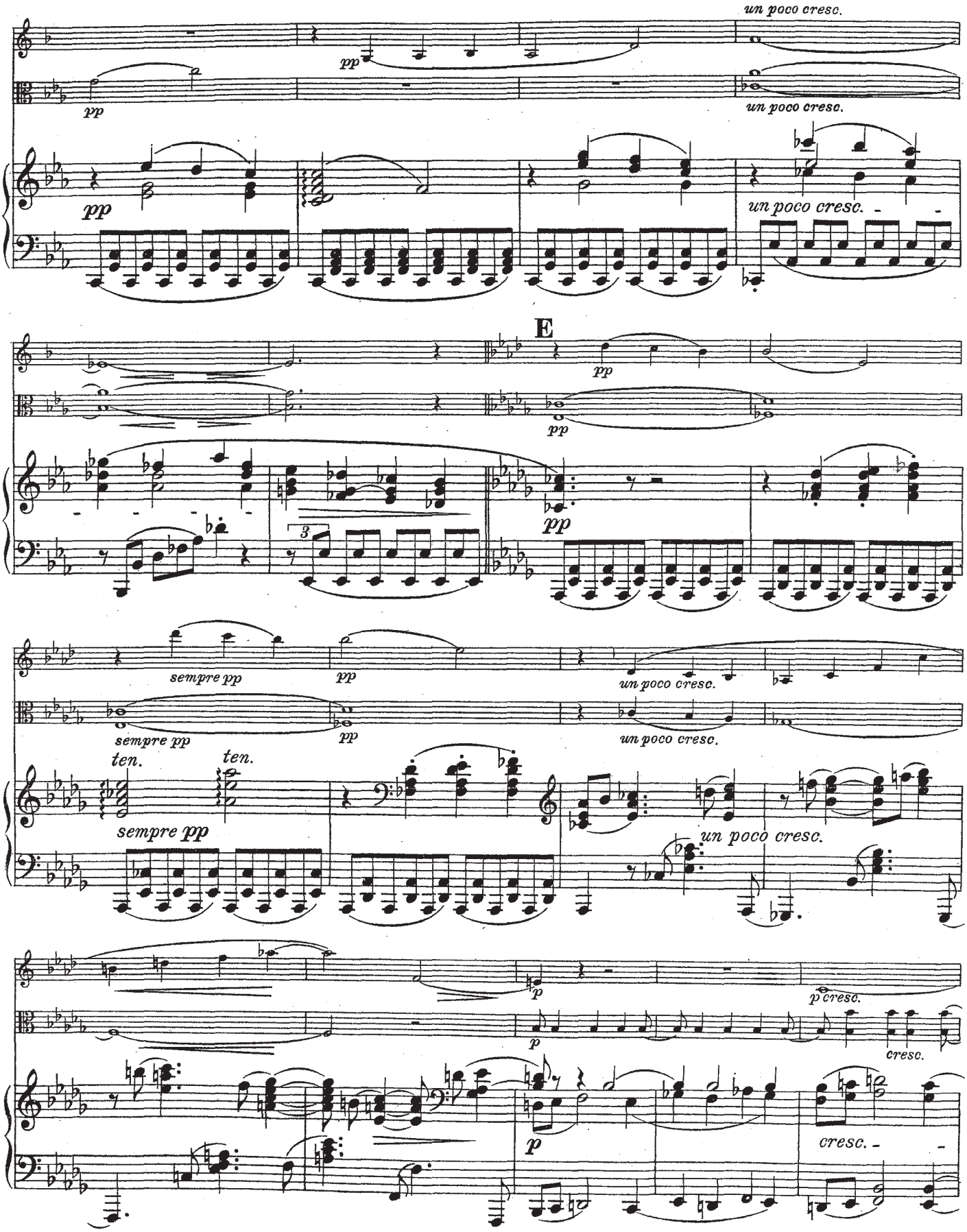
un poco cresc.
pp
un poco cresc.
pp
un poco cresc.
E
pp
pp
3
pp
sempre pp
pp
un poco cresc.
sempre pp
pp
un poco cresc.
ten.
ten.
sempre pp
un poco cresc.
p
p cresc.
p
cresc.
p
cresc.

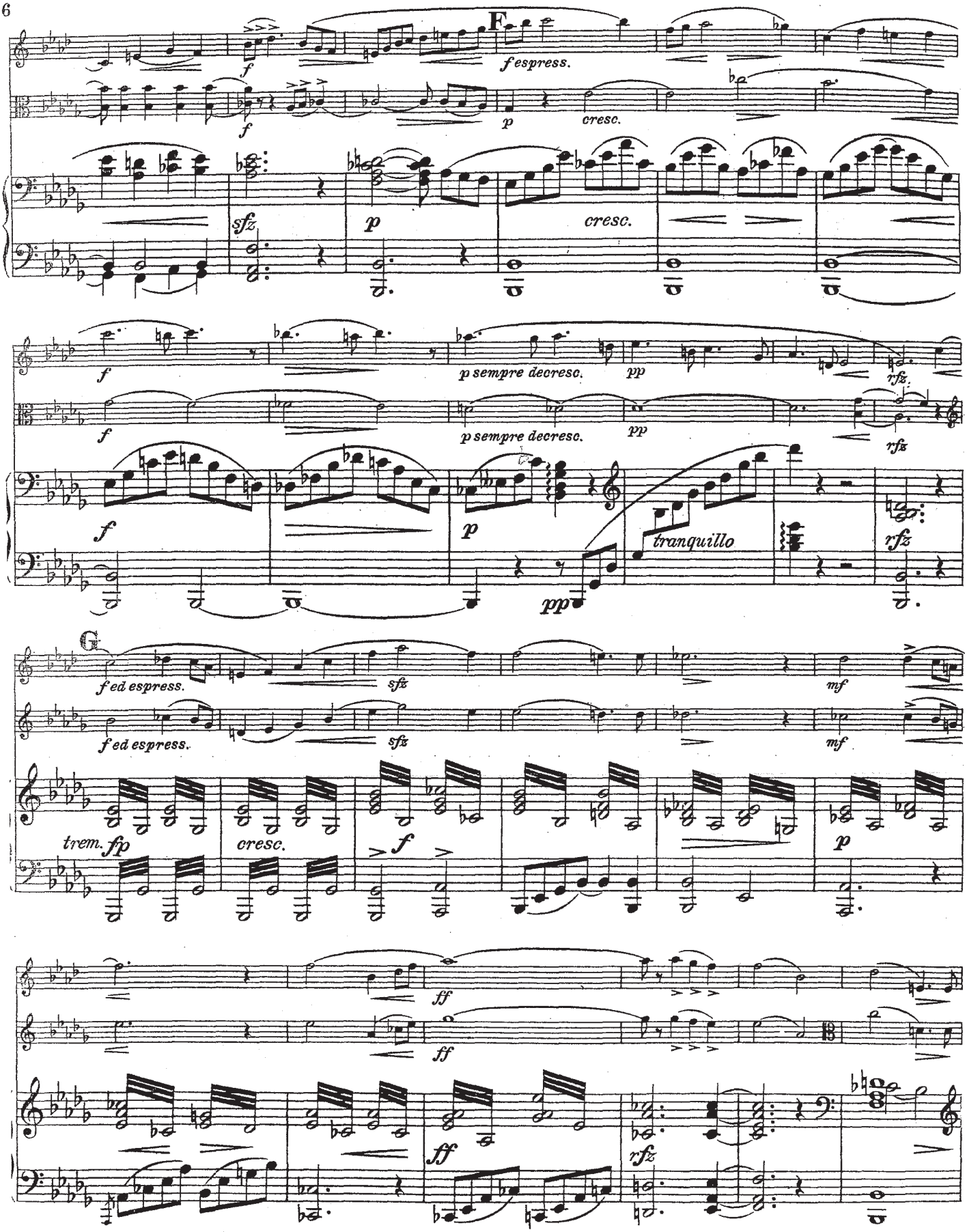
F
f espress.
cresc.
sfz
cresc.
p sempre decresc.
tranquillo
rfz
G
f ed espress.
trem.
fp
cresc.
ff

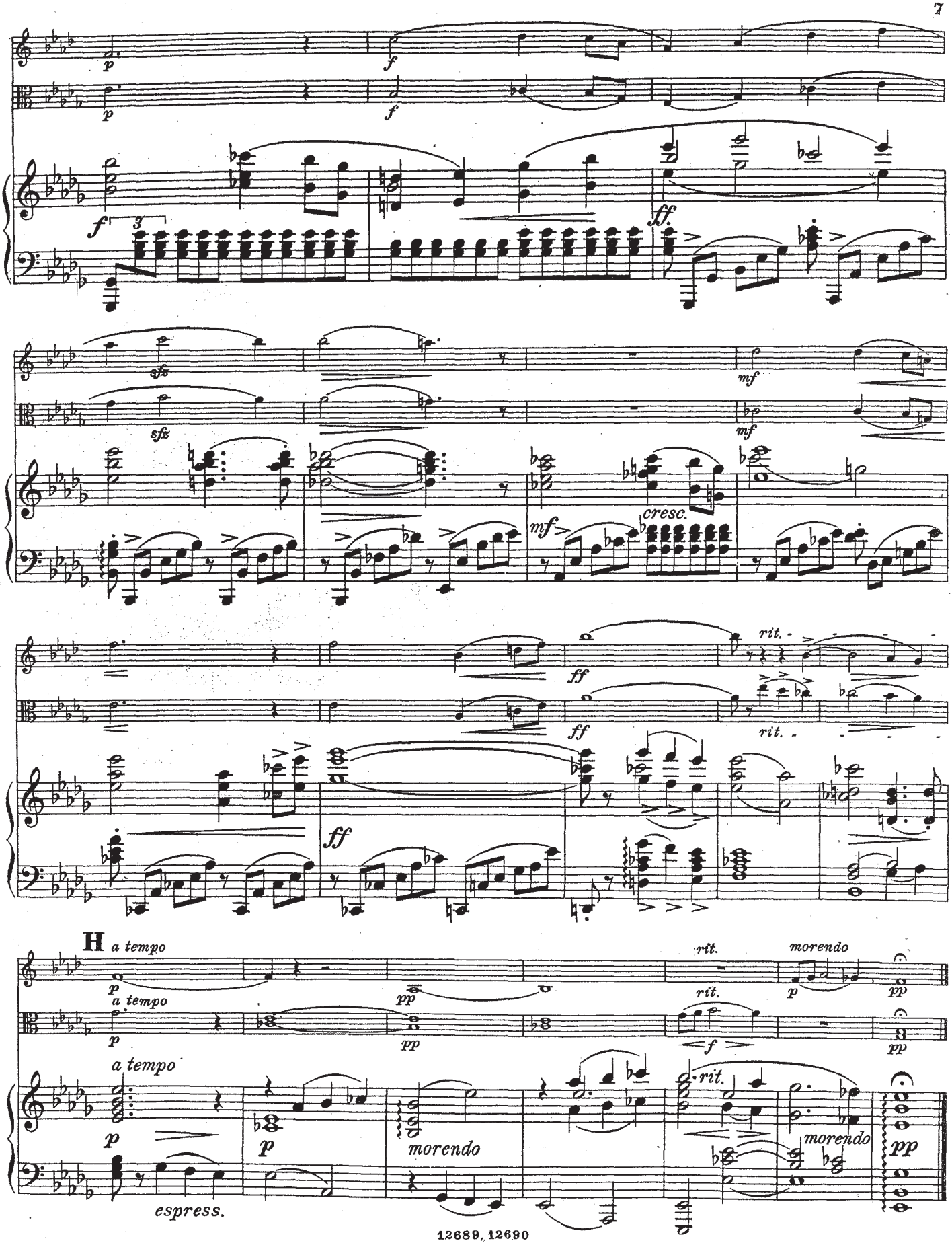
p
f
ff.
sfz
mf
cresc.
rit.
H
a tempo
pp
morendo
espress.