

VINGT CÉLEBRES PIÈCES

Pour Orgue

DE

A. CHAUVET

NOUVELLE ÉDITION, REVUE, REGISTRÉE ET TRANSCRITE POUR ORGUE A DEUX CLAVIERS, AVEC PÉDALES

PAR

Théodore Dubois

1^{re} LIVRAISON

1. GRAND CHŒUR EN UT MAJEUR.
2. MODERATO EN SI \flat MAJEUR
3. ANDANTINO EN MI \natural MAJEUR.
4. ANDANTE EN FA MINEUR.

2^{me} LIVRAISON

5. LARGO ET FUGHETTA EN UT MAJEUR.
6. ANDANTE CON MOTO EN SI MINEUR.
7. GRAND CHŒUR EN MI \flat MAJEUR.
8. VERSET EN RÉ MINEUR.

3^{me} LIVRAISON

9. ANDANTINO EN SOL MAJEUR.
10. GRAND CHŒUR EN SOL MINEUR.
11. ANDANTINO EN RÉ MINEUR.

4^{me} LIVRAISON

12. GRAND CHŒUR EN MI \flat MAJEUR.
13. MODERATO EN LA MAJEUR.
14. VERSET EN LA MAJEUR.

5^{me} LIVRAISON

15. OFFICE DES MORTS.
16. ALLEGRO MODERATO EN SI \flat .

6^{me} LIVRAISON

17. ANDANTINO EN SI MINEUR.
18. ANDANTE EN UT MINEUR.
19. VERSET EN LA MINEUR.
20. PROCESSION DU SAINT SACREMENT.
(Marche Religieuse).

Chaque Livraison net : 4 francs

PIÈCES PUBLIÉES SÉPARÉMENT

GRAND CHŒUR EN UT MAJEUR

(de la 1^{re} Livraison)

Net : 2 francs

ANDANTE CON MOTO EN SI MINEUR

(de la 2^{me} Livraison)

Net : 1 fr. 50

PROCESSION DU SAINT SACREMENT

(de la 6^{me} Livraison)

Net : 2 fr. 50

A. PÉRÉGALLY & PARVY Fils, Éditeurs, 80, Rue Bonaparte, PARIS

PROPRIÉTÉ EXCLUSIVE POUR TOUTS PAYS

DROITS D'EXÉCUTION PUBLIQUE, DE TRANSCRIPTION ET D'ARRANGEMENT RÉSERVÉS

COPY-RIGHT BY A. PÉRÉGALLY & PARVY FILS, 1896

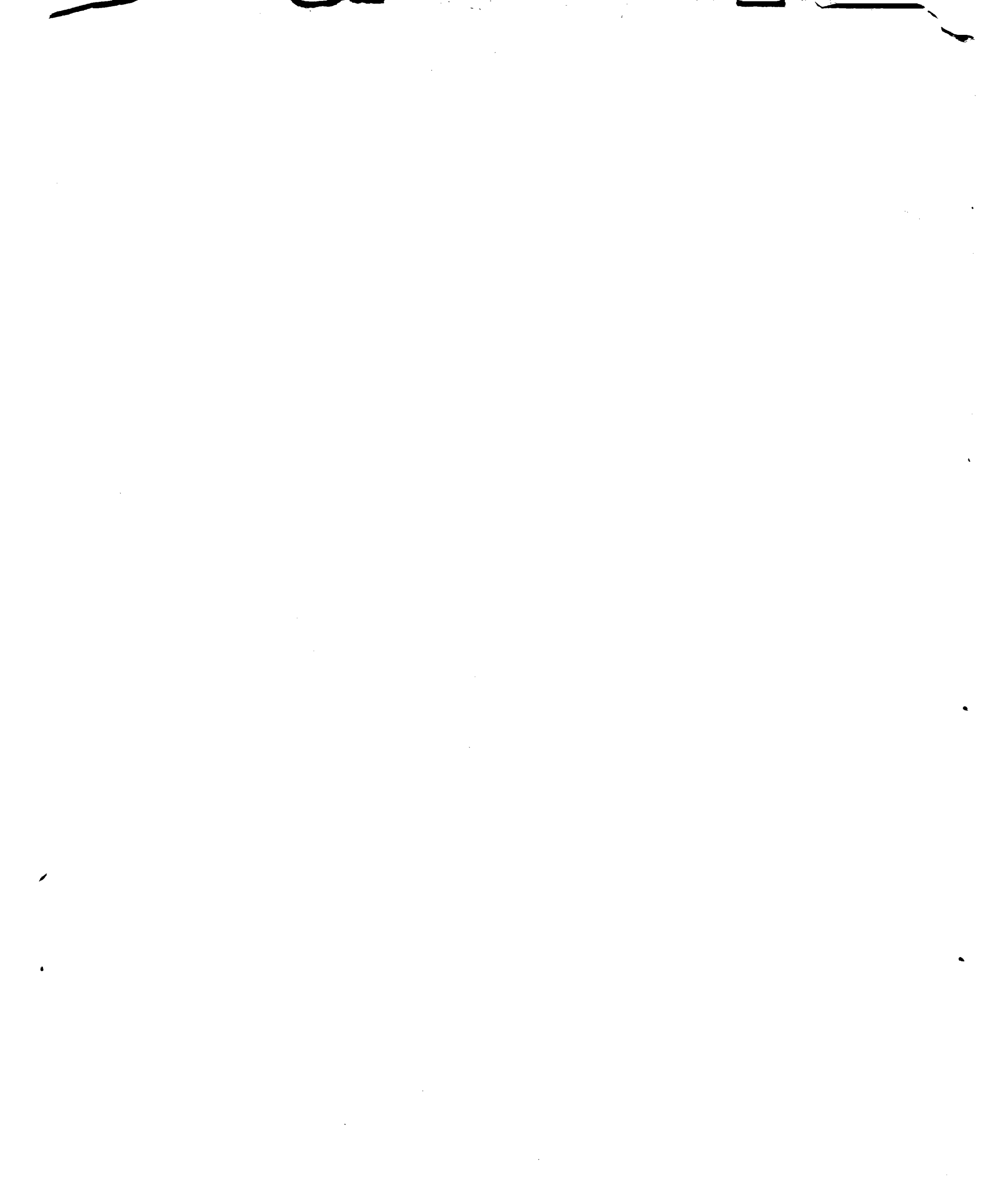

A. CHAUVET.

PIÈCES POUR ORGUE

Revue et Transcrites par

TH. DUBOIS.

Registration.

Afin d'éviter des indications compliquées dans la registration, nous avons simplifié le plus possible.

Voici les abréviations dont nous nous servons, avec leur signification:

1^{er} CL. = 1^{er} Clavier seul

2^e CL. = 2^e Clavier seul

1^{er} et 2^{me} CL. = Accouplement du 1^{er} et du 2^e clavier.

PED. = Pédale seule.

PED. 1^{er} CL. = Pédale, avec tirasse du 1^{er} clavier.

PED. 1^{er} et 2^e CL. = Pédale, avec les tirasses des deux claviers.

ANCH. = Ajoutez les anches.

GRAND CHOEUR ou TUTTI = Fonds et Anches.

(NOTA) Le 1^{er} clavier indique le *Grand orgue*;
Le 2^e clavier, le *Récit*.

TH. DUBOIS.

Registering.

In order to avoid complicated indications in the registering, we have simplified as much as possible.

Here are the abbreviations which we use, with their signification:

1^{er} CL. = 1st manual alone.

2^{me} CL. = 2nd manual alone.

1^{er} et 2^{me} CL. = 1st and 2nd manuals coupled.

PED. = Pedal alone.

PED. 1^{er} CL. = Great to pedal.

PED. 1^{er} et 2^{me} CL. = Great and Swell to Pedal.

ANCH. = Add Reeds.

GRAND CHOEUR ou TUTTI. = Full Organ.

(NOTA) *1st Manual means Great Organ.*
2nd » » Swell.

TH. DUBOIS.

PIECES POUR ORGUE

A. CHAUVET.- TH. DUBOIS.

N° 15.- OFFICE DES MORTS.

Fonds de 16 et 8.

5^e LIVRAISON.

Grave. ($\text{♩} = 54$)

MANUALE.

PÉDALE.

f

PED. 1^{er} et 2^{me} CLA.

(Mez 16P)

2^e CLA.
p

f

1^{er} et 2^{me} CL.

mf

p 2^{me} CL.

1^{er} et 2^{me} CL.

N° 16. - ALLEGRO MODERATO.

Jeux forts, fonds et
Anches de 8 et 4
PED. 16. 8. 4.

All^o Mod^o (♩ = 80)

MANUALE. *f* 1^{re} et 2^e CL.

PÉDALE PED. 1^{re} et 2^{me} CL.

P. P. 4585.

Otez anches
1^{er} CL.

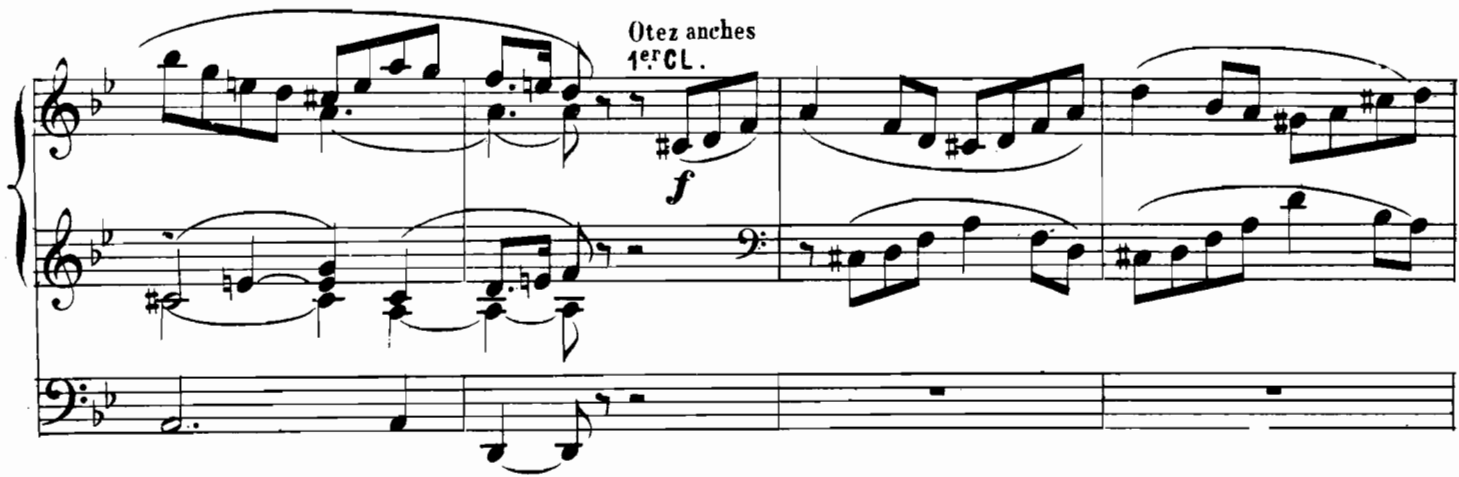

f

2^e CL.

p

1^{er} CL.

PED.

PED. 1er et 2e CL.

1^{er} et 2^e CL.
2^e CL.
2^e CL.
p
f
1^{er} et 2^e CL.
f
PED. 1^{er} et 2^e CL.

1^{er} et 2^e CL.
2^e CL.
2^e CL.
f
1^{er} et 2^e CL.
f
PED.

1^{er} et 2^e CL.
2^e CL.
p
f
1^{er} et 2^e CL.

1^{er} et 2^e CL.
2^e CL.
p 2^e CL.
f
1^{er} et 2^e CL.
p
2^e CL.
2^e CL.
PED. 1^{er} et 2^e CL.

PED.

1^{re} et 2^e CL.

1^{re} et 2^e CL.

ôtez Anch
1^{re} CL.
mf

The third system features more intricate melodic patterns and a bass line that includes some rests and specific rhythmic values.

PED. 1er et 2e CL.

P.P. 4585.

Grand Orgue à Pédales

F. Benoist. Bibliothèque de l'Organiste, suite de pièces en 12 livraisons. Chaque net. 3 »	J. Jssel. l'Organiste Catholique 6 Offertoires net 5 »	Marius Gueit. L'Écho des Cathédrales. Recueil de 74 morceaux dans les principaux tons majeurs et mineurs, divisés en 7 séries. Chacune net. 3 »	A. Miné. Messe des Morts, pour l'orgue d'accompagnement avec le chant à la basse. net. 2 50
A. P. F. Boely. Messe des grands solennels, pour les temps de Noël, suivie d'un Offertoire et d'une sortie... net 5 »	G. Jacquet. 4 Offertoires..... net 5 »	— Recueil de 3 Offertoires. Op. 25..... net 3 »	Mougin. 6 Offertoires pour orgue suivis d'une élévation. net 4 »
— Recueil de quatre Offertoires..... net 5 »	Knecht et autres organistes célèbres. Choix de pièces convenables aux offices divins. 24 numéros, publiés sous le titre de Journal d'Orgue. Chaque numéro..... net 2 50	— Six morceaux en Ut mineur suivis d'un Offertoire. Op. 3..... net 2 50	Neukomm. 11 morceaux d'orgue, pouvant servir d'Offertoires, Versets, pour Magnificat et élévations, etc. net 5 »
— Recueil de 14 morceaux pour Antiennes, Hymnes, élévations et Offertoires. net 4 »	D. Létang. 2 morceaux, Offertoire et Communion..... net 2 50	— 20 morceaux d'orgue Op. 40 divisés en 2 livres. Chaque..... net 4 »	— 19 morceaux pour l'orgue..... net 5 »
— 24 pièces composées avec les principaux mélanges des jeux et des claviers formant 2 suites. Chacune net..... 4 »	A. Le Prévost. Recueil contenant la messe de Dumont, et des morceaux courts et faciles qui conviennent pour alterner avec le Chœur, 2 livraisons. Chacune..... net 4 »	— 3 Offertoires faciles. Op. 32 net..... 3 »	— Marche religieuse..... net 1 50
— 12 morceaux. Op. 14. net 3 »	A. Lefébure-Wély. Recueil de Six Offertoires..... net 4 »	— 10 morceaux en Ré majeur et mineur. Op. 44... net 2 50	Poissant. Recueil pour orgue, contenant un Magnificat, une marche de sortie, une élévation et un Offertoire. net 2 50
Boenher. Huit grandes pièces, fugues préludes et Sorties. Op. 108 net..... 4 »	— Six Offertoires faciles. Op. 34, en 2 livres. Chacun net 5 »	— Marches, élévations, et Offertoires. Op. 45. net 3 »	— Deuxième recueil contenant 18 numéros, tels que morceaux et préludes destinés à remplacer des Strophes d'Hymnes. de Kyrie et autres..... net 3 »
— Dix Préludes et Fugues. net 2 50	— Six Grands Offertoires. Op. 35, divisés en 3 liv. Chacun..... net 5 »	— 3 élévations suivies d'un Offertoire et d'une fugue. net..... 4 »	Ply. (l'abbé). 6 Magnificat composés de Versets dans tous les tons du plain-chant.. net 5 »
J. C. L. de Calonne. Trois Offertoires. Op. 28..... net 3 »	— Six morceaux, contenant 3 Marches et 3 élévations. Op. 38..... net 4 »	— Recueil de 6 Offertoires non difficiles deux suites. Chacune..... net 3 »	Rieder. L'art de préluder sur l'Orgue. net..... 4 »
Ch. Collin. Six morceaux de différents caractères, pouvant servir d'Offertoires et de communions. Op. 10... net L'Orgue à l'Église, ouvrage renfermant des morceaux pour toutes les parties de l'Office divin, divisé en six livraisons... Chacune net 5 »	— Six morceaux en Ut mineur net..... 2 »	— Versets Ut majeur et mineur Op. 68..... net 3 »	Rinck. 48 morceaux en 4 Livraisons, contenant chacune 12 morceaux, chaque livre... net 2 50
A. Chauvet. Vingt célèbres pièces, revues par Th. Dubois, 6 livraisons à net..... 4 »	— Six morceaux en Ré majeur net..... 2 »	A. Miné. Études brèves pour l'orgue divisées en deux suites. Chacune..... net 4 »	— 40 petits préludes dans tous les tons..... net 4 »
— Recueil de 7 pièces net... 4 »	MEDITATIONS RELIGIEUSES Dix pièces. Op. 122 net. 10 »	— Études d'orgue d'après les plus célèbres compositeurs de l'Allemagne. KEGEL, BOENHER, TURK, RITTEL, VERNER, etc. 3 livres. Chacun... net 4 »	— 48 Préludes faciles formant 2 Liv. Chaque..... net 4 »
L. Dietsch et autres Organistes. Répertoire complet de l'Organiste, contenant des morceaux pour toutes les parties de l'Office divin, en 48 liv. Chaque..... net 3 »	N. Lorenzo. Recueil de 4 morceaux contenant : Offertoires, élévations, Sortie et rentrée de Procession..... net 3 »	— Manuale organi, Recueil de 100 morceaux pr l'orgue, 4 livraisons contenant différentes pièces applicables à toutes les parties de l'Office divin. Chaque livraison..... net 6 »	M. Rouher. Variantes sur un thème breton..... net 2 »
— Marche funèbre..... net 1 50	— 3 Offertoires et 3 élévations net..... 4 »	— Recueil de 20 Noël's variés net..... 2 50	J. Stoltz. L'Homme et l'Orgue, Trois pièces <i>Baptême.</i> <i>Mariage.</i> <i>Fin dernière.</i> Un recueil..... 4 »
A. Diétrich. 25 pièces..... net 8 »	— 120 Préludes dans tous les tons. Op. 9..... net 5 »	— Nouveau recueil de Noël's, variés et non variés, dans tous les tons..... net 5 »	G. Schmitt. Le Grand Orgue, Préludes, Fugues, Offertoires, Marches, Antiennes, Magnificat, Sorties, pour être exécutés pendant l'Office divin. Op. 13..... net 6 »
Th. Dubois. 10 pièces..... net 5 »	— Recueil de 6 morceaux contenant élévations et Offertoires..... net 5 »	— L'Organiste pratique. Recueil indispensable aux jeunes organistes, contenant 140 morceaux d'orgue dans tous les principaux tons, majeurs et mineurs et spécialement destinés au service divin, divisés par tons et par séries, en 7 suites. Chaque..... net 4 »	Séjan. Messe royale de Dumont, en Ut mineur, contenant le plain-chant et des morceaux pour l'orgue... net 5 »
Dreyer. Prière sur l'air de Stradella net..... 2 50	— 6 morceaux. Op. 10... net 5 »	— Recueil de 40 morceaux d'orgue, composé de 17 Offertoires, 14 élévations et 9 morceaux de sortie, divisés en 2 suites. Chacune..... net 5 »	— Messe des Annuels et des grands solennels... net 2 50
Fétis. Vêpres et Saluts des dimanches et fêtes, sur le plain-chant romain, compris les Antiennes de l'année, avec des préludes et versets faciles..... net 8 »	— 48 Versets dans les 8 tons du plain-chant. Op. 11. net 5 »	— 100 Versets ou préludes, dans tous les tons en 2 livraisons. Chacune... net 4 »	— 24 morceaux d'orgue pour différents offices, divisés en 4 livraisons. Chaque net 4 »
— Marche funèbre..... net 1 50	— Chant des Magnificat. Op. 12..... net 4 »	— Vêpres du Dimanche dans les 8 tons du plain-chant. net..... 5 »	F. Viallon. Recueil de 6 grands Offertoires. 1 ^{er} Livre..... net 5 »
Feltz. 109 Versets dans les tons les plus usités..... net 8 »	— Intonations des Magnificat et versets pour l'Avent et le temps de Noël. Op. 13 net..... 4 »	— Messe des Morts pour le service du grand orgue alterné avec le chœur net 2 50	— Recueil de 6 Grands Offertoires, 2 ^e Livre..... net 5 »
— 20 Morceaux pr élévations net..... 5 »	— 6 Offertoires. Op. 19... net 5 »		— Recueil de 6 grands Offertoires sur les motifs de Noël, 3 ^e livre..... net 6 »
— Recueil de 10 Offertoires. net..... 5 »	E. Lachmann. Méditations... net 5 »		— Grand Offertoire à 4 mains sur un cantique..... net 2 50
E. Grégoire. 12 Versets dans les principaux tons de plain-chant..... net 2 »	— 3 Marches extraites. Chacune..... net 1 »		— 2 Noël's variés pour orgue en deux suites. Chacune..... net 2 50
A. Gilbert. Recueil de 6 pièces faciles. de différents caractères. net 2 »	Marius Gueit. 12 pièces formant deux suites, la première contient 3 Offertoires. net 3 »		R. de Vilbac. Livre d'orgue, choix de pièces de différents caractères..... net 5 »
O. Guiraud. Fantaisie messe de mariage..... net 2 »	— La deuxième suite contient des petits morceaux qui peuvent servir pour versets d'hymnes ou de Magnificat, etc..... net 3 »		— Grande Fantaisie sur l'Hymne d'Haydn pour Orgue. 3 »
— Marche triomphale... net 2 »	— L'indicateur de l'Organiste. Recueil de 60 pièces d'orgue dans les tons les plus usités, disposés de manière à pouvoir servir pour les différents chants de l'Office divin, précédés de notions sur les jeux de l'orgue et leurs combinaisons, un volume..... net 10 »		Vogler. (l'abbé). 112 Préludes 7 ^e Édition..... net 5 »
J. Ch. Hesse. Magnificat pour le temps de l'Avant et de Noël. net..... 3 »			
— élévation..... net 1 50			
Ad. Hesse Fantaisie et Fugue pour Op. 74..... net 3 »			
Hahn. 12 pièces faciles..... net 3 »			
Hassenhut. Choral et chant de Noël du XVI ^e siècle avec prélude et fugues..... net 2 »			

A. PÉRÉGALLY & PARVY Fils, Éditeurs, 80, rue Bonaparte, PARIS

Propriété exclusive pour tous Pays