TWELVE

SONATAS

FOR

Two VIOLINS;

With a BASS for the

VIOLONCELLO or HARPSICORD.

BY

WILLIAM BOYCE,

Composer to His Majesty.

London. Printed for the Author. & Sold by I. Walsh
Musick Printer and Instrument Maker to his Majesty in
Catharine Street in the Strand. where may be had
By the Same Author
SOLOMON a Serenata *in* Score
MDCCXLVII

G. II. R.

George R.

GEORGE the Second, by the Grace of God, King of *Great Britain*, *France* and *Ireland*, Defender of the Faith, &c. To all to whom theſe Preſents ſhall come, Greeting: Whereas *William Boyce*, one of the Compoſers of Our Chapels Royal, hath humbly repreſented unto Us, that he hath with great Study, Labour and Expence, compoſed ſeveral Works, conſiſting of Vocal and Inſtrumental Muſick, in order to be printed and publiſhed, and hath therefore humbly beſought Us, to grant him Our Royal Privilege and Licence for the ſole Printing and Publiſhing thereof, for the Term of Fourteen Years: We being willing to give all due Encouragement to Works of this Nature, are graciouſly pleaſed to condeſcend to his Requeſt; and We do therefore by theſe Preſents, ſo far as may be agreeable to the Statute in that Behalf made and provided, grant unto the ſaid *William Boyce*, his Executors, Adminiſtrators and Aſſigns, Our Licence for the ſole Printing and Publiſhing the ſaid Works, for the Term of Fourteen Years, to be computed from the Date hereof; ſtrictly forbidding all Our Subjects, within Our Kingdoms and Dominions, to reprint or abridge the ſame, either in the like or any other Volume or Volumes whatſoever; or to import, buy, vend, utter or diſtribute any Copies thereof reprinted beyond the Seas, during the aforeſaid Term of Fourteen Years, without the Conſent or Approbation of the ſaid *William Boyce*, his Heirs, Executors and Aſſigns, as they will anſwer the contrary at their Perils, whereof the Commiſſioners and other Officers of Our Cuſtoms, the Maſter, Wardens, and Company of *Stationers*, are to take Notice, that due Obedience may be rendered to Our Pleaſure herein declared. Given at Our Court at *St. James's* the Tenth Day of *April* 1745. in the Eighteenth Year of Our Reign.

By His Majeſty's Command.

HOLLES NEWCASTLE.

A

LIST

OF THE

SUBSCRIBERS.

A.

SIR Jacob Aſtley, Bart.
Miſs Aſhe.
James Adams, Eſq;
Charles Alexander, Eſq;
Captain Acton.
Mr Awbery, Fellow of New College, Oxon.
Mr Aſhburnham of Corpus Chriſti College, Cambridge.
Mr Aufrere.
Mr Joſeph Ayres.
Mr Allen.
Mr Samuel Allen, Surgeon in Dublin.
Mr John Adie.
Mr Thomas Auguſtine Arne.
Mr John Alcock, Organiſt of St. Laurence in Reading, Berks.
The Academy of Antient Muſick at the Crown and Anchor. Two Sets.
The Apollo Academy. Two Sets.

B.

Her Grace the Ducheſs of Bolton.
The Right Honourable the Lady Harriot Beard.
The Right Honourable the Earl Brooke.
Dr Battie, M. D.
Dr Ball, M. D.
Mrs Bowes.
Mrs Baſſett of Tehiddy in Cornwall.
Miſs Blofeld of Norwich.
Niclaes Barritt, Eſq;
William Blenman, Eſq;
Timothy Blenman, Eſq;

A LIST of the SUBSCRIBERS.

Jonathan Black, Eſq;
Daniel Bull of Caln, Wilts, Eſq;
Major Blakeney, Dublin.
Mr Bagnall, Fellow Commoner of Trinity-Hall, Cambridge.
The Reverend Mr John Bourough, of Caius College, Cambridge.
Mr Henry Bridgman, M. A. of Queen's College, Cambridge.
Mr Beauvoir, Fellow of St. John's College, Cambridge.
Mr Richard Berney, B. A. of Caius College, Cambridge.
Mr John Boſworth, B. A. of Oriel College, Oxon.
Mr Thomas Baker of Farnham in Surry.
Mr Wiliam Boyſe, Surgeon.
Mr Baker, Surgeon.
Mr Richard Bromfield, Surgeon.
Mr James Bailys of Chriſt-Church and St. Patrick's, Dublin.
Mr Richard Butler, Surgeon of Stevens's Hoſpital, Dublin.
Mr Busby. Three Sets.
Mr Fenwick Bull.
Mr Bradſtead.
Mr Anthony Bouch.
Mr Brent.
Mr George Banyer of New-York.
Mr William Barton.
Mr Joſeph Budworth of Coventry.
Mr John Butler.
Mr Thomas Brooke.
Mr Ralph Brockett of Durham.
Mr Henry Blakey.
Mr Richard Burney, Dancing-Maſter.
Mr John Byfield, Organ-Builder. Two Sets.
Mr Abraham Browne.
Mr John Barret.
Mr James Butler, Organiſt of St. Margaret's Weſtminſter, and St. Anne's Soho.
Mr Joſeph Baildon, Organiſt of St. Luke's, Chelſea.
The Muſical Society at Bath.

C.

His Grace the Duke of Cleveland.
The Hon. the Lady Caroline Cowper.
Sir William Codrington, Bart.
The Hon. Mr Cadogan.
Miſs Molly Codrington.
John Codrington, Eſq;
Samuel Cox, Eſq;
John Croſbie, Eſq;
Richard Crop, Eſq;
Andrew Craſs, Eſq;
Hammond Croſs, Eſq;
John Cocks, Eſq;
James Cuff, Eſq; Dublin.
Abraham Creichton, Eſq, Dublin.
Charles Cobbe, Eſq; Dublin.
Maſter Thomas Cobbe, Dublin.
Captain Crump.
Mr John Carmalt of Clements-Inn.
Mr Collignon of Trinity College, Cambridge.
Mr William Calvert of Emanuel College, Cambridge.
Mr Crome. Four Sets.
Mr Nathaniel Chauncey.
Mr Samuel Clarke.
Mr Joſeph Coyſgarne.
Mr William Cracraft.
Mr Bourchier Cleve.
Mr Chilcott.
Mr Chapman.
Mr J. G. Cox.
Mr Thomas Capel, Organiſt of the Cathedral at Chicheſter.
Mr John Church of Chriſt-Church and St. Patrick's, Dublin, and St. Patrick's Armagh. Two Sets.
Mr James Colgan of Chriſt-Church and St. Patrick's, and Organiſt of St. Peter's, Dublin.
Mr Richard Collet.
Mr Thomas Collet. Seven Sets.
Mr Richard Carter.
Mr Thomas Chilcot, Organiſt at Bath.
Mr Richard Clack, Organiſt at Plymouth.
The St. Cecilian Society. Two Sets.
The Muſical Society at Cambridge.
The Muſical Society at Canterbury.
Mr Potts Crookenden, for the Muſical Society at Great Yarmouth.
Mr James Cleavely, for the Muſical Society at Tewkſbury.
The Charitable Muſical Society in Fiſhamble-Street, Dublin. Four Sets.

D.

A LIST of the SUBSCRIBERS.

D.

The Reverend Sir John Dolben, Bart.
Miſs Dalzell. Two Sets.
Miſs Anne Davis.
Timothy Dewel, Eſq; of Renden Park near Cirenceſter, Glouceſter.
John Delaval, Eſq;
William Dean, Eſq; one of the Six Clerks in Chancery in Ireland.
The Reverend Mr De Chair, Senior Cardinal of St. Paul's Cathedral, &c.
The Reverend Mr Dorſett.
Mr Henry Deane of Trinity College, Cambridge.
Mr Moſes Mendas Da Coſta.
Mr Abraham De Paiba, junior.
Mr De Joncourt of New-York.
Mr John Dice of New-York.
Mr Peter Delahaize.
Mr John Davenport.
Mr Douthwaite.
Mr Samuel Dukinfield.
Mr Peter Deſchamps.
Mr William Delamain, Dublin.
Mr Defeſch.
Mr John Dunn.
Mr William Dyer of Greenwich.
Mr William Denby, Organiſt at Derby.

E.

Miſs Earle.
Mr Thomas Edwards.
Mr Martin Eelking.
Mr John Everard of Spalding.

F.

Mrs Fontaine,
Mrs P. Franks.
Miſs Franks of New-York.
Miſs P. Franks of New-York.
Miſs Sarah Foſter.
Samuel Foſter, Eſq;
Marmaduke Fothergill, Eſq; Two Sets.
The Reverend Mr Fraigneau, Greek Profeſſor and Fellow of Trinity College, Cambridge.
The Reverend Mr Fitzherbert, A. M. Prieſt in Ordinary to his Majeſty, and Minor Canon of St. Paul's.
The Reverend Mr Felton. Three Sets.
Mr N. Franks.
Mr Moſes Franks.
Mr Tench Francis of Philadelphia.
Mr Fallows.
Mr Palmer Firmin.
Mr Richard Fletcher.
Mr John Fox of Dedham.
Mr Fox of Derby.
Mr Francis Fleming.
Mr James Freeman.
Mr Michael-Chriſtian Feſtin.
Mr Charles Froud, Organiſt of St. Giles's Cripplegate.
Mr William Flackton, Organiſt of Faverſham in Kent.

G.

The Right Hon. the Earl of Gainſborough.
The Right Hon. the Lord Guernſey.
Dr. Maurice Green, Maſter of His Majeſty's Band of Muſick, Organiſt and Compoſer of His Majeſty's Chapel Royal, &c.
Miſs Lucy Gregory.
John Geekie, junior, Eſq;
Richard Glynn, Eſq;
Lewis Granom, Eſq;
Mr John Gibbon, of Chriſt-Church College, Oxon.
Mr Gordon of Peter-Houſe, Cambridge.
Mr Alexander Graydon of Philadelphia.
Mr John Gibſon.
Mr William Griffiths.
Mr John Giddy of Calenick in Cornwall.
Mr Thomas Gill of Reading.
Mr Samuel Gerrard.
Mr Thomas Gladwin. Two Sets.
Mr Peter Gillier, Violiſt to his Majeſty. Three Sets.
Mr William Godfrey, Organiſt of St. Mary's at Lambeth.

Mr

A LIST of the SUBSCRIBERS.

Mr Starling Goodwin, Organiſt of St. Mary Magdalen Bermondſey.
The Muſical Society at the Globe in Fleet-ſtreet. Two Sets.
The Muſical Society at Glouceſter.

H.

Lady Anne Ruſſel Holme.
The Reverend Sir Philip Hobby, Bart. Dublin.
Sir Joſeph Hankey, Knight, and Alderman of London.
Mrs Henriette Huſbands.
Miſs Anna Maria Hedges.
Miſs Anne Hammond.
Dr. Heinakin.
George-Frederick Handel, Eſq;
Joſeph Chaplin Hankey, Eſq;
James Harris, Eſq;
Charles Hughes, Eſq; of Monmouthſhire.
Thomas Herbert, Eſq;
John Hill, Eſq;
Edward Haward, Eſq;
Capt. Frederick Hyde.
The Reverend Mr William Harrington.
The Reverend Mr Hughes, Minor Canon of Worceſter Cathedral.
The Reverend Mr Peter Hingeſtone.
The Reverend Mr Heatly, Dublin.
Mr Hunter.
Mr Thomas Hudſon of Great Queen-Street.
Mr Hitchcock.
Mr Sheffield Howard of New-York.
Mr Joſeph Hildreth of New-York.
Mr James Hague.
Mr Richard Haines.
Mr John Zephaniah Holwell.
Mr Anthony Hubbert of Lincoln.
Mr Ralph Heath.
Mr Edward Hilliard.
Mr Robert Hinds of Ramſgate in Kent.
Mr John Hadlow, Vicar Choral of Weſtminſter-Abbey.
Mr John Hippeſly, Comedian.
Mr John Hudſon, of his Majeſty's Band of Muſick.
Mr John Hebden.
Mr John Hitchcock, Harpſicord Maker.
Mr Heſletine, Organiſt of the Cathedral at Durham.
Mr Hayes, B. M. Profeſſor of Muſick in the Univerſity of Oxford.
Mr Samuel Howard, Organiſt of St. Brides.
Mr Stephen Harriſon of the Cathedral at Lincoln. Two Sets.
Mr William Hodſon, Organiſt of St. George's Middleſex, and St. Anne's Limehouſe.
Mr. Samuel Hawkes, Organiſt of Dulwich College in Surry.

J.

Mrs Anne Jones of Stepney.
Charles Jennens, Eſq;
Richard Jephſon, Eſq;
The Reverend Mr. Jortin.
The Reverend Mr. Jackſon of Ardly, near Dedham in Eſſex.
The Reverend Mr David Jones, Prieſt-Vicar of Weſtminſter-Abbey.
Mr George Jones.
Mr John Jones, junior.
Mr William Jackſon.
Mr John Johnſon, Cheapſide. Twenty-ſix Sets.

K.

Miſs Kitty Kennedy of New-York.
Mr William King of Hull.
Mr Kent, Organiſt of Wincheſter Cathedral and College.
Mr Thomas Killbourne, Organiſt of Clerkenwell Church.

L.

The Right Hon. the Earl of Litchfield.
Sir Edward Littleton, Bart.
Sir Atwill Lake, Bart.
Mrs Rachel Lane of New-York.
Miſs Lavington.
Miſs Le Grys.

The

A LIST of the SUBSCRIBERS.

The Reverend Dr Long, S. T. P. F. R. S. Maſter of Pembroke-Hall, Cambridge.
The Reverend Dr. Egerton Leigh, Canon Reſidentiary of Hereford, &c.
Fiſher Littleton, Eſq;
Bibye Lake, Eſq;
William Latton, Eſq; his Majeſty's Conſul in Barbary.
—— Lucas, Eſq; Fellow Commoner of Caius College, Cambridge.
Beeſton Long, Eſq;
John Lyons, Eſq; Dublin.
—— Lee Carrè, Eſq; Dublin.
Stephen Legrand, Eſq; Three Sets.
Charles Lawrence, Eſq;
—— Lacy, Eſq; Maſter of the Theatre Royal in Drury-Lane. Four Sets.
Capt. Auguſtus Lyon.
The Reverend Mr. Lloyd, Prieſt in Ordinary to his Majeſty, Chanter of Weſtminſter, and Succentor of St. Paul's.
The Reverend Mr. Laſcelles of Durham.
Mr Joſeph Letch.
Mr Herbert Lawrence.
Mr Nathan Levy of Philadelphia.
Mr Lally.
Mr Charles Lindegren.
Mr Robert Lacy of Maidſtone in Kent.
Mr Lockman.
Mr William Laiſhley.
Mr Nicholas Ladd, Gentleman of his Majeſty's Chapel Royal, &c.
Mr Richard Langdon of the Choir at Exeter.
Mr Lowe.
Mr Lamb, Organiſt of Nottingham.
Mr Lee, Organiſt of Southwell in Nottinghamſhire.
Mr William Lamb of Chriſt-Church and St. Patrick's, and Maſter of the Boys, Dublin.
The Muſical Society at the Lebeck's Head. Two Sets.
The Muſical Society at Lincoln. Two Sets.

M.

Lady Sophia More.
Mrs Marten.
Mrs Maſon.
Miſs Marten.
Sir Francis Mannock, Bart.
The Reverend Dr. Middleton of Cambridge.
Colonel Maden.
Paul Methuen, Eſq; Three Sets.
William Mannock, Eſq;
Thomas More, Eſq;
William Mitford, Eſq; Receiver General for the County of Suſſex.
William Mitford, Eſq;
Carew Mildmay, Eſq;
Gordon Milbourne of Watford, Eſq;.
Edward Marton, Eſq;
Godfrey Meynel, Eſq;
Francis Milbank, Eſq; of Clare-Hall, Cambridge.
William Moore, Eſq; of Wincheſter.
James Mills, Eſq;
Mr William Mackiliken.
Mr Maſon.
Mr Mainwaring.
Mr William Mawhood.
Mr William Meadows.
Mr Manarelli.
Mr George Morgan.
Mr Meuſſel.
Mr Merifield, Organiſt of the Cathedral at Worceſter.
Mr William Middlebrook, Organiſt of the Cathedral at Lincoln.
Mr J. C. Mantel, Organiſt of South-Benfleet, Eſſex.

N.

Miſs Nelmes of Wotton-underedge, Glouceſterſhire.
James Nelthorpe, Eſq;
George Nangle, Eſq;
The Reverend Mr Benjamin Newcombe.
Mr Thomas Northcote.
Mr Samuel Newton of Sudbury. Two Sets.
Mr Edward Nichſon.
Mr Nares, Organiſt of the Cathedral at York.
Mr Antony Neale, Organiſt of St. Peter le Poor in Broadſtreet.

A LIST of the SUBSCRIBERS.

O.

Nathaniel Ogle, Eſq;
Mr John Jacob Oakes, B. A. Trinity College, Cambridge.
Mr Henry Oſwald.
The Muſical Society at Oxford.

P.

Sir William Beauchamp Proctor, Bart.
Sir Mark Pleydell, Bart.
Sir John Pryce, Bart.
Dr Pepuſch.
Mrs Paul.
Miſs Pitt.
Miſs Pole.
Miſs Peekie of Lincoln.
George Pitt, Eſq;
Thomas Pitt, Eſq;
Ralph Palmer, Eſq;
German Pole, Eſq;
Horatio Paul, Eſq;
George Paul, Eſq;
William Price, Eſq; Two Sets.
Arthur Pomeroy, Eſq;
Humphry Pudner of Canterbury, Eſq;
George Pritchard, Eſq;
William Perkins, Eſq;
The Reverend Mr Pinkney, Prieſt in Ordinary to his Majeſty, Minor Canon of St. Paul's, &c.
The Reverend Mr Benjamin Pearce, Minor Canon of St. Paul's, &c.
Mr Pickcell of Queen's College, Oxon.
Mr Pemberword of the Cathedral at Worceſter.
Mr Lewis Pemberton.
Mr John Pemberton.
Mr George Palmer.
Mr Joſeph Paul, Surgeon.
Mr Thomas Perkins.
Mr George Peters.
Mr Port.
Mr Horace Pine.
Mr Richard Haynes Plomer of Briſtol. Seven Sets.
Mr George Petzold. Two Sets.
Mr Edward Henry Purcell, Organiſt of St. Clements Lombard-Street.
The Philharmonick Society, Dublin. Six Sets.

R.

The Right Hon. the Counteſs of Rochford.
The Right Reverend the Lord Biſhop of Raphoe in the Kingdom of Ireland.
John Rochfort, Eſq; Dublin.
John Randolph, Eſq;
John Rich, Eſq; Maſter of the Theatre Royal in Covent-Garden. Four Sets.
Capt. George Twiſleton Riſdale.
Mr Cuthbert Rayne.
Mr Roberts.
Mr Walter Rainſtorp, junior.
Mr Walter Roſewarne of Truro in Cornwall.
Mr John Raymond of Liſbon.
Mr John Riddle of New-York.
Mr John Rowell.
Mr Edward Rigden of Faverſham in Kent.
Mr John Ruſſel, Apothecary in Chicheſter.
Mr Rolfe.
Mr Richardſon, Gentleman of his Majeſty's Chapel Royal, &c.
Mr Thomas Rawlins, Gentleman of his Majeſty's Band of Muſick.
Mr John Randall, B. M. Organiſt of King's College, Cambridge.
Mr Raniſh of Cambridge.
Mr John Rice, Organiſt at New-York.
Mr Cuthbert Ridley, Organiſt of Preſtbury in Cheſhire.

S.

The Right Hon. the Lady Frances Seymour.
The Right Hon. the Lady Charlotte Seymour.
Miſs Stanley.
Miſs Springett of Wickwar in Glouceſterſhire.
Miſs Spring.
Miſs Eliz. Seares of New-York.
Miſs Kitty Schyler of New-York.
The Right Hon. Lord Charles Scott.
Sir Hugh Smithſon, Bart.

Sir

A LIST of the SUBSCRIBERS.

Sir George Savile, Bart. of Queen's College, Cambridge.
The Reverend Dr Smith, Maſter of Trinity-College, Cambridge.
The Reverend Dr John Sharp, S. T. P. Prebend of Durham.
Jacob Selfe, Eſq; Three Sets.
John Sutton, Eſq;
William Smith, Eſq;
Thomas Stone, Eſq; Two Sets.
William Scroggs, Eſq;
The Reverend Mr Smart, Prebend of Litchfield.
The Reverend Mr Scott, A. M. Fellow of Jeſus-College, Cambridge.
The Reverend Mr Stonehouſe of St. John's College, Oxon.
The Reverend Mr John Smith, Prieſt in Ordinary to his Majeſty, Minor Canon of the Cathedral Church of Worceſter, &c.
Mr Smart, Fellow of Pembroke-Hall, Cambridge. Four Sets.
Mr J. Sharp of Trinity-College, Cambridge. Two Sets.
Mr Robert Shenton of Chriſt-Church-College, Oxon.
Mr Thomas Sharp of Trinity-College, Cambridge.
Mr John Serocold.
Mr Francis Shaw. Two Sets.
Mr Godfrey Shewell.
Mr Barrows Smith.
Mr John Singleton.
Mr Thomas Strickland
Mr Skynner.
Mr Thomas Switzer.
Mr James Scott.
Mr Shearcroft.
Mr John Sharpe of Truro in Cornwall.
Mr Samuel Scott.
Mr Thomas Sanden, Comptroller of the Cuſtoms at Chicheſter.
Mr Smith.
Mr Stevens.
Mr William Savage, Gentleman of his Majeſty's Chapel Royal, &c.
Mr Andrew Solinus.
Mr Sells, Harpſicord Maker.
Mr John Snows.
Mr Valentine Scott.
Mr Martin Smith, Organiſt of the Cathedral at Glouceſter.
Mr Snow, Organiſt of St. John's College, Oxon.
Mr William Spencer.
Mr Simpſon. Seven Sets.
The Muſical Society at the Ship Tavern, St. Katherine's.

T.

His Grace the Lord Archbiſhop of Tuam in the Kingdom of Ireland.
The Right Hon. the Lord Viſcount Tullamore.
The Honourable Richard Temple, Eſq;
John Thornhill, Eſq;
Jonathan Tiers, Eſq; Four Sets.
The Reverend Mr Tatterſall, Vicar of Charing in Kent, &c.
Mr Torrent, Fellow of Merton-College, Cambridge.
Mr Peter Tibal.
Mr Totton.
Mr Randolph Tutte, Attorney at Law, Chicheſter.
Mr Daniel Twining.
Mr Walter Thong of New-York.
Mr William Tireman, Organiſt of Trinity-College, Cambridge.
Mr Thomſon of St. Paul's Church-Yard. Seven Sets.
Mr Tyther. Two Sets.

U.

Mrs Vernon.
Miſs Vaſſall.
Edward Vernon, Eſq;
Eraſmus Vaughan, Eſq;
John Urwin, Eſq;
The Reverend Mr Frettwell Vandernan.
Mr Thomas Vandernan, Gentleman of his Majeſty's Chapel Royal, &c.

A LIST of the SUBSCRIBERS.

W.

Miſs Walker.
Miſs Henrietta Wroughton.
The Honourable Edward Walpole, Eſq;
The Honourable John Ward, Eſq;
The Reverend Dr Whalley, Maſter of Peter-Houſe, Cambridge.
Alexander Walker, Eſq;
Thomas Walker, Eſq; Two Sets.
Nevil Wells, Eſq;
Thomas White, Eſq;
George Wilſon, Eſq;
Samuel Weeley, Eſq;
Henry Warner of Walſingham, Eſq;
Capt. Edward Windus.
The Reverend Mr Thomas Warneford, A. M. Rector of Bagpath, Glouceſterſhire.
The Reverend Mr Whiting, Fellow of Oriel-College, Oxon.
The Reverend Mr Wight, A. M. Minor Canon of St. Paul's Cathedral.
The Reverend Mr Francis Warneford.
The Reverend Mr Worſop of Catherine-Hall, Cambridge.
The Reverend Mr John Wynne, A. M. of Trinity-College, Dublin.
Mr Thomas Woodgate of Chriſt-College, Cambridge.
Mr Wynn of Cambridge.
Mr Thomas Weeley of Lincoln.
Mr Henry Whitfeld.
Mr Alexander Whitchurch.
Mr Joſeph Warner, Surgeon.
Mr John Weitzenmiller.
Mr Chapel Warden of Reading, Berks.
Mr Whittington of Ludlow.
Mr Whitfield of Windſor.
Mr Webb of Windſor.
Mr Willis.
Mr Richard Wheeler.
Mr John Wiltſhire.
Mr William Woodbridge.
Mr John Wright, Dancing Maſter to the Royal Academy at Portſmouth.
Mr John Wood of Ipſwich, Dancing Maſter.
Mr Richard Ward, Organiſt of St. Antholin's and St. Bartholomew the Great.
Mr Waylet. Seven Sets.
The Muſical Society at Worceſter.
Mr George Walſh, Organiſt of St. Anne's, Dublin.
Mr John Walſh. Thirty-one Sets.

Y.

Mrs Elizabeth Young.
William Young, Eſq;
Mr John Young, Organiſt of Chriſt-Hoſpital, Chriſt-Church in Newgate-ſtreet, and St. Matthew's Friday-ſtreet.
The Muſical Society at York. Two Sets.

Z.

Mr Zinke.

Violino Primo

Sonata I

Largo

Fuga

Allegro

PERFORMERS' EDITIONS 210

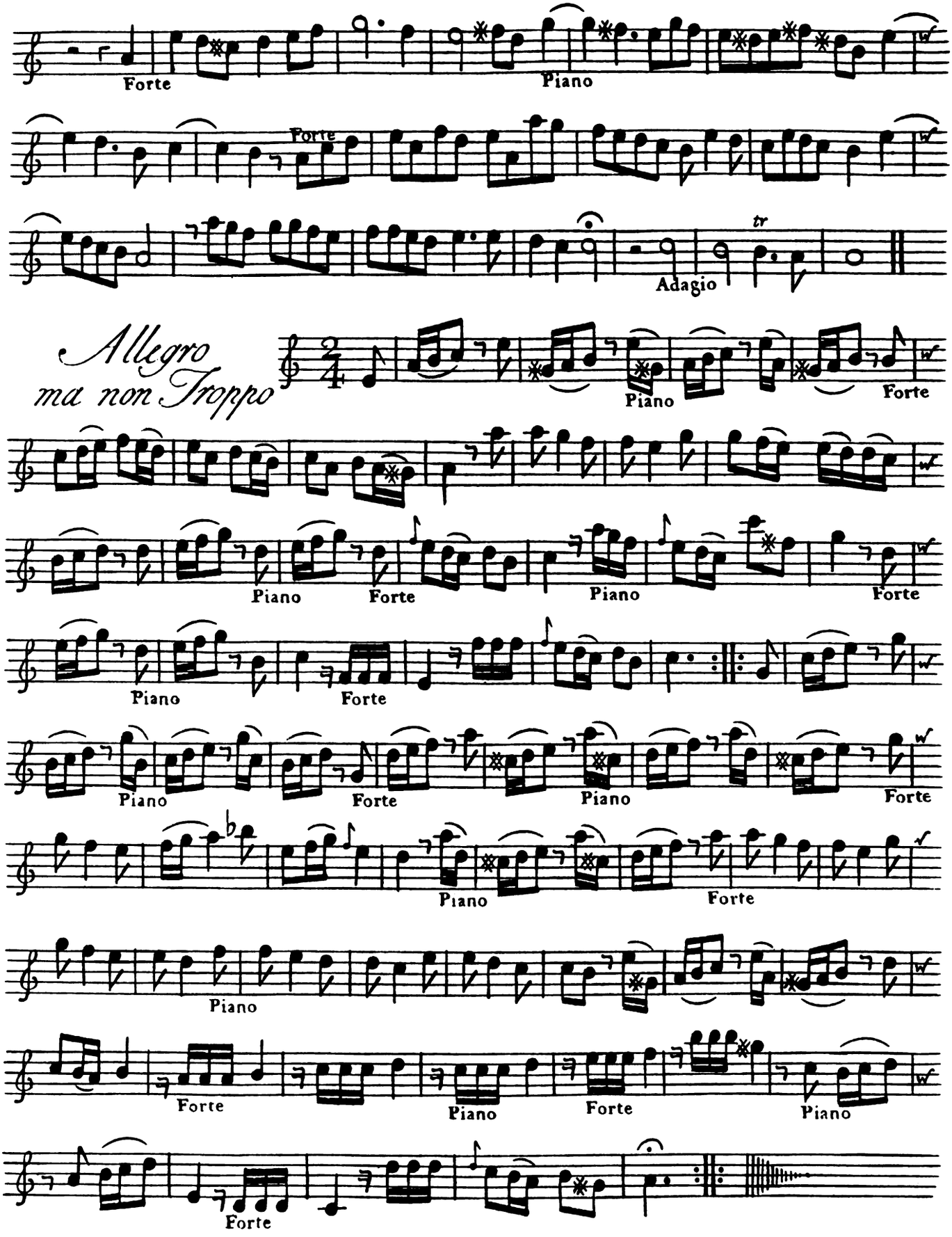
Forte
Piano
Forte
tr
Adagio
Allegro
ma non Troppo
Piano
Forte
Piano
Forte
Piano
Forte
Piano
Forte
Piano
Forte
Piano
Forte
Piano
Forte
Piano
Forte
Forte

SONATA II

Andante Vivace

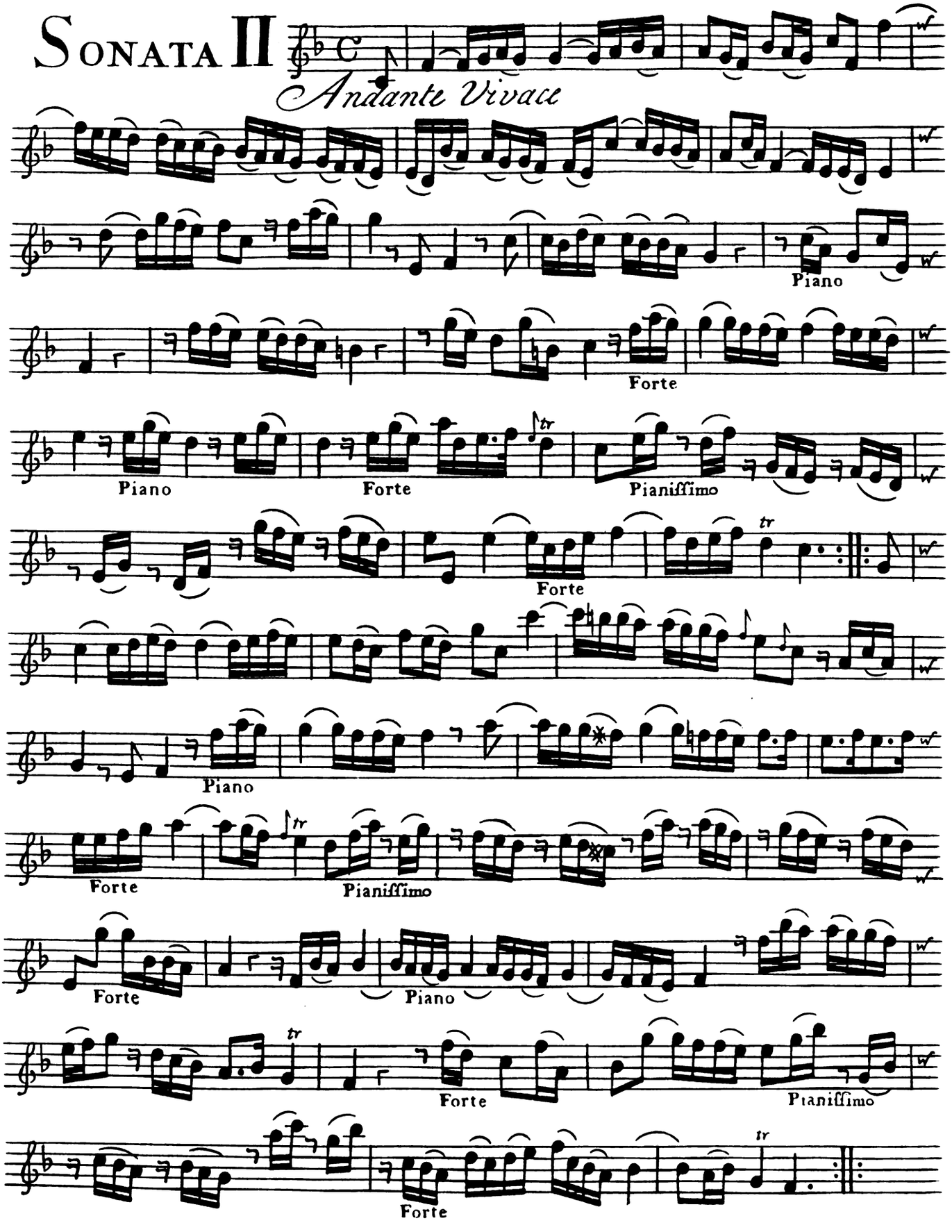

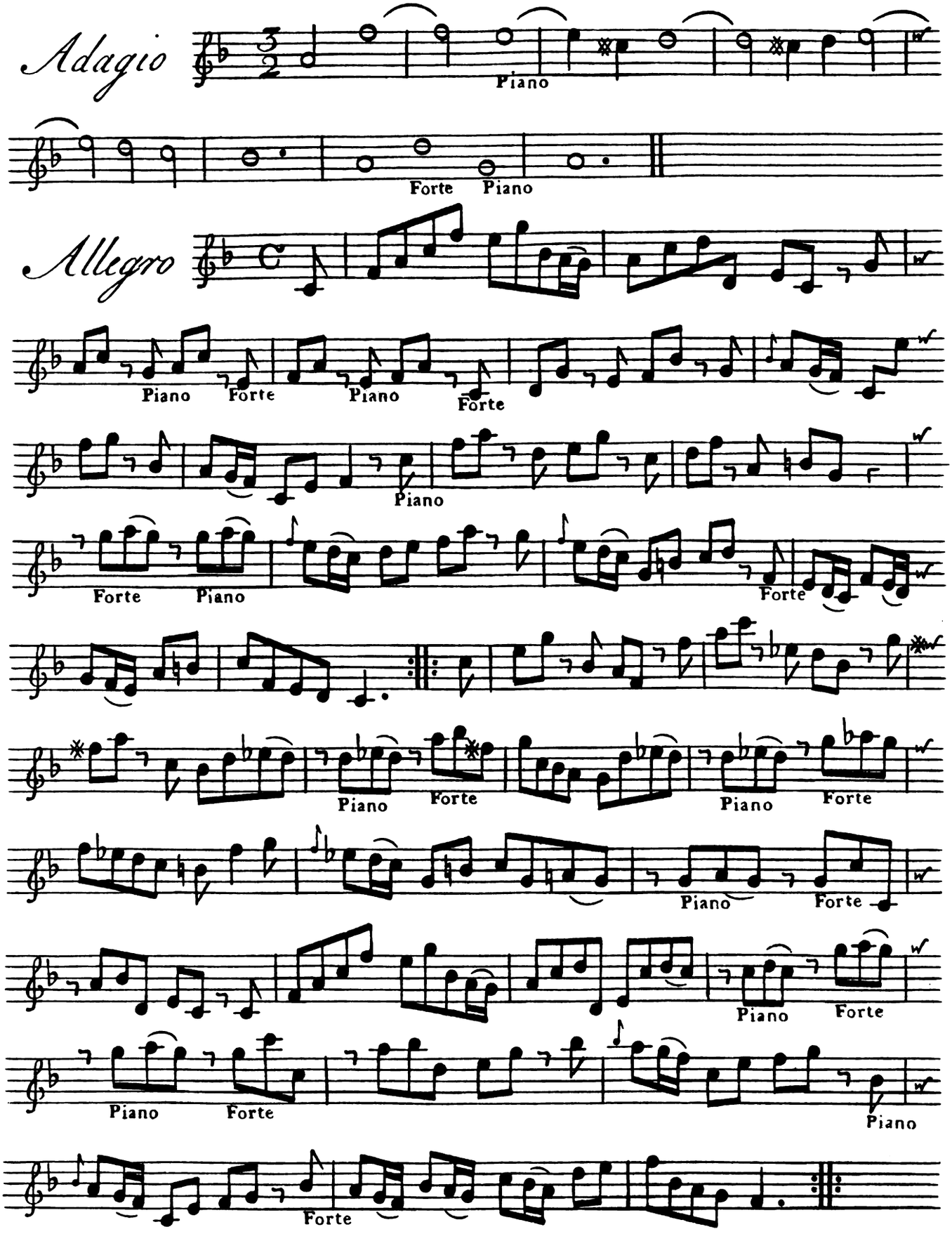
Adagio
Piano
Forte
Piano
Allegro
Piano
Forte
Piano
Forte
Piano
Forte
Piano
Forte
Forte
Piano
Forte
Piano
Forte
Piano
Forte
Piano
Forte
Piano
Forte
Piano
Forte

Violino Primo

Allegro
ma non Troppo

Piano Forte Piano Forte Piano Pianissimo Forte

Sonata III

Largo

Piano Forte Piano

Violino Primo

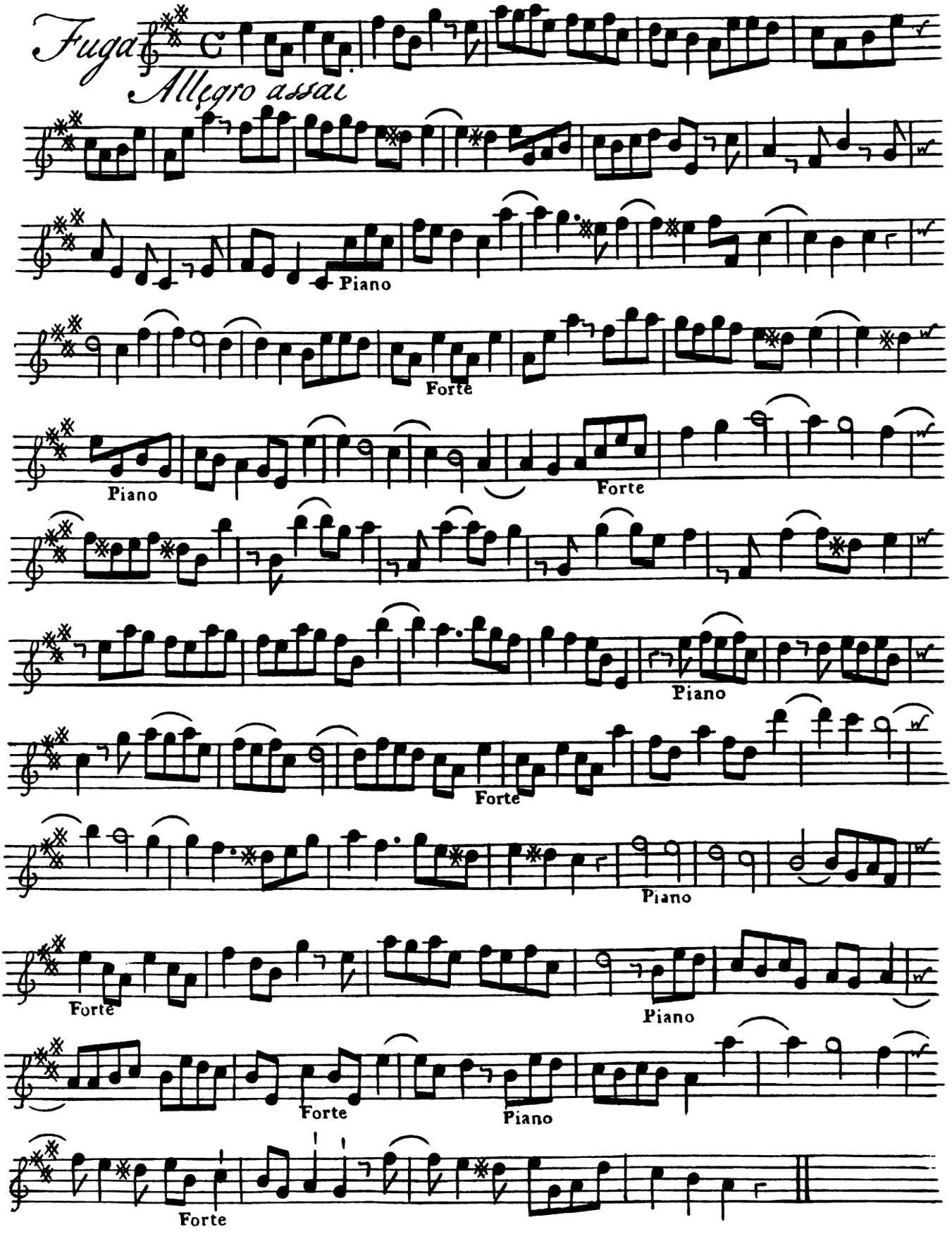

Violino Primo

Adagio

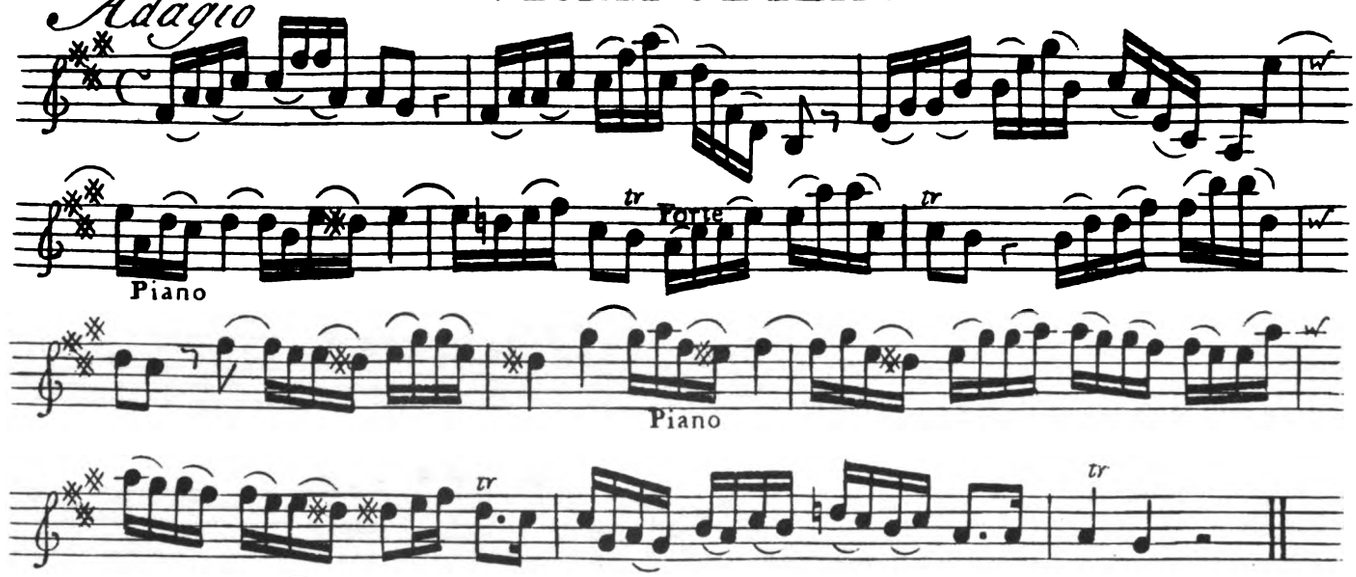

Tempo di Minuetto

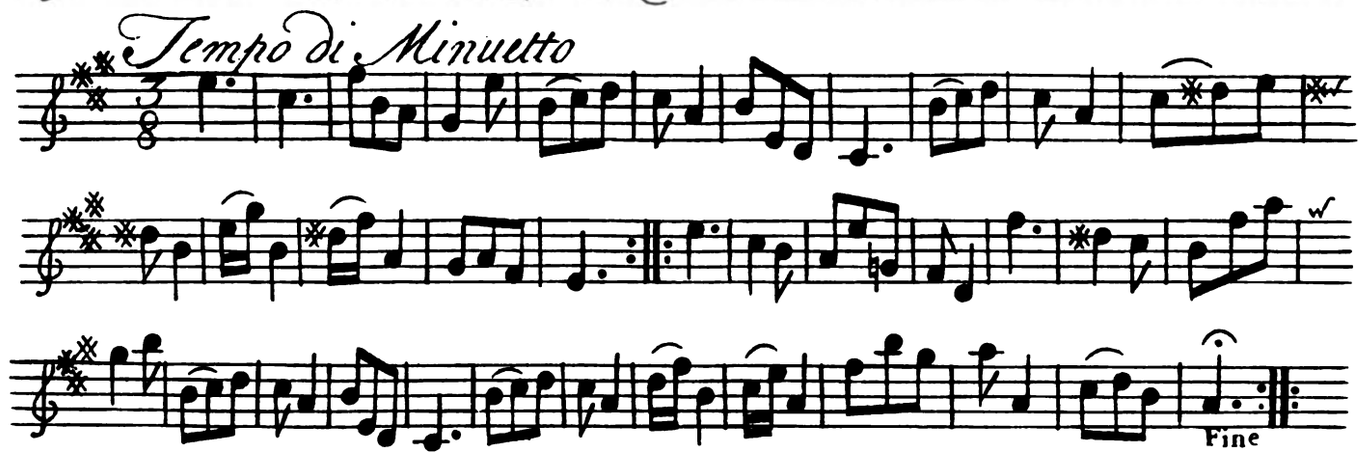

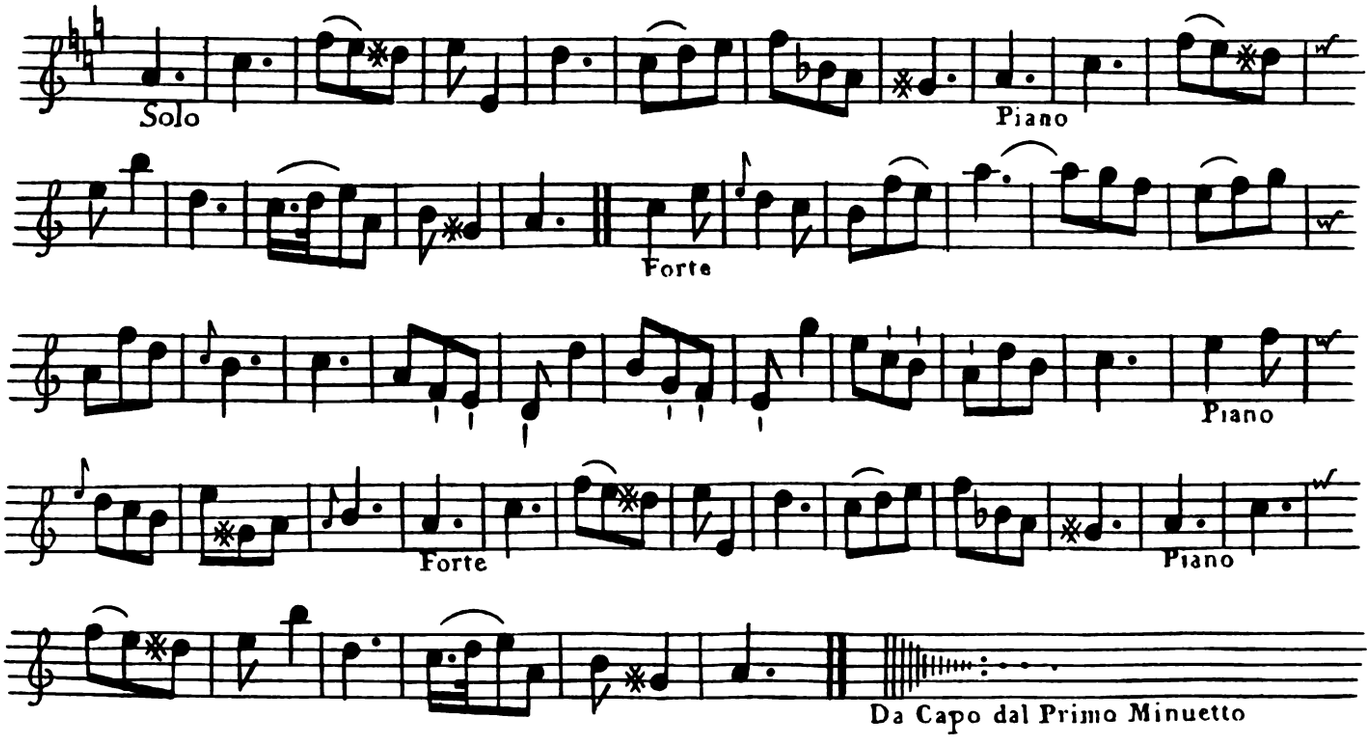

SONATA IV

Gratioso

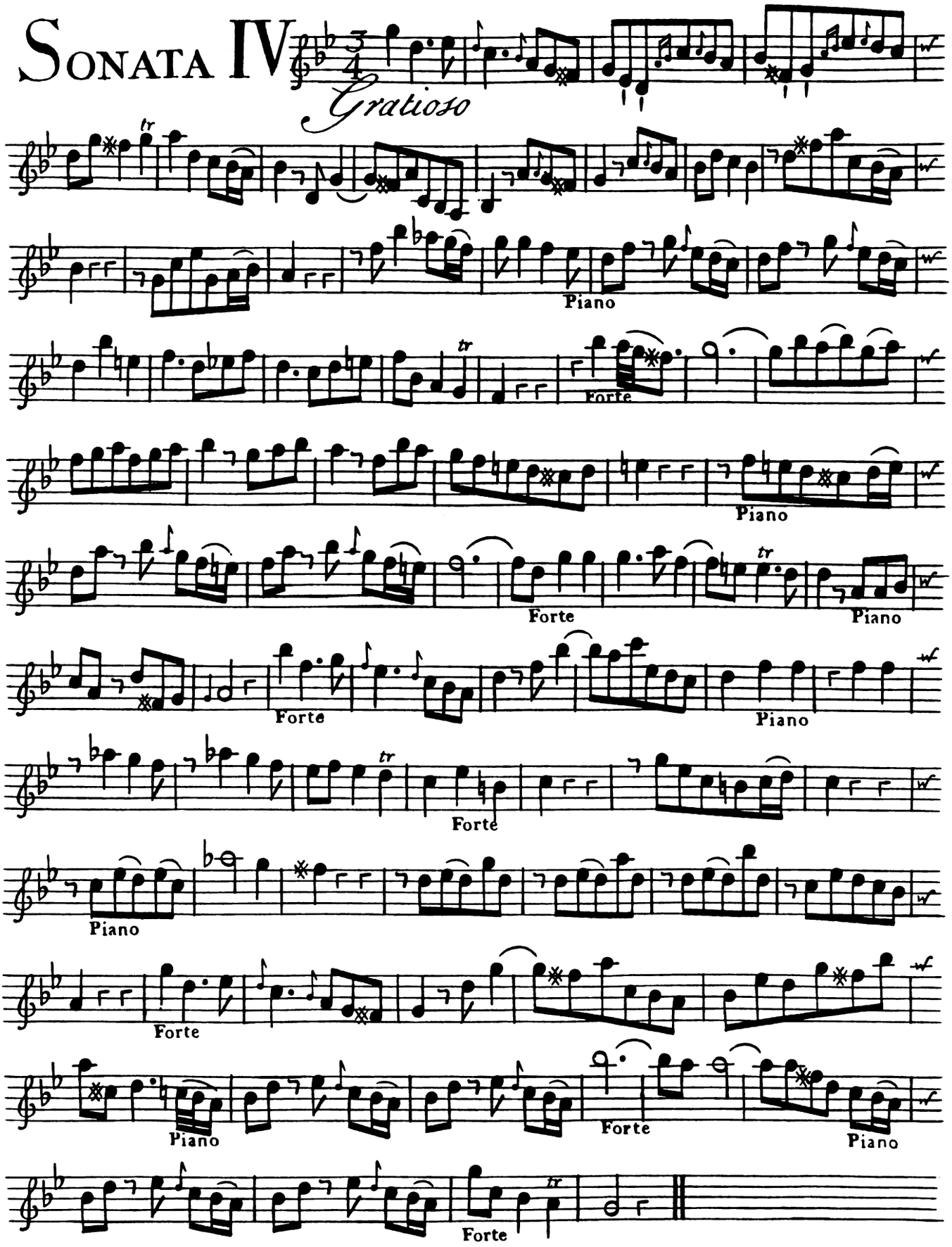

Violino Primo

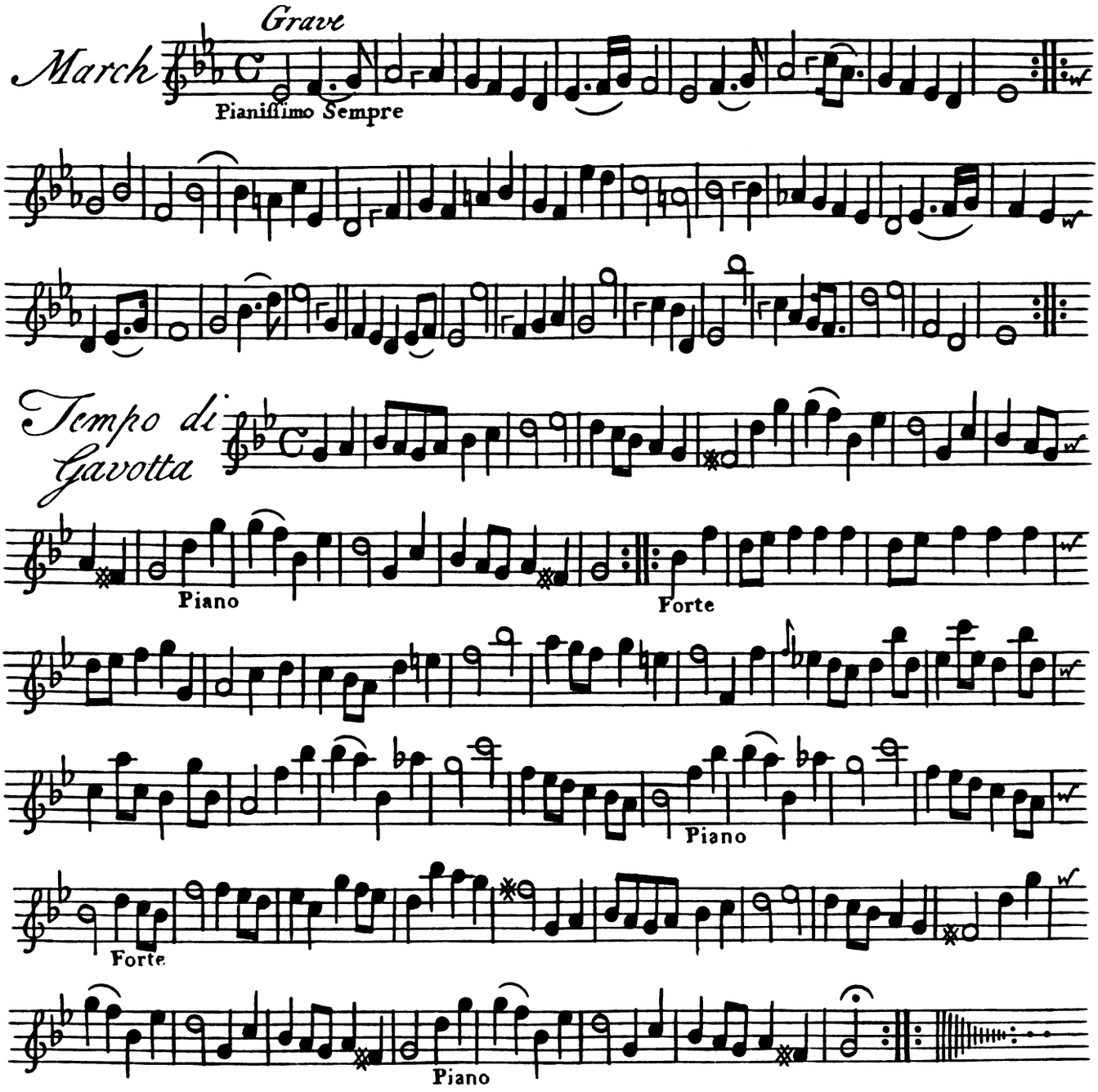

Sonata V

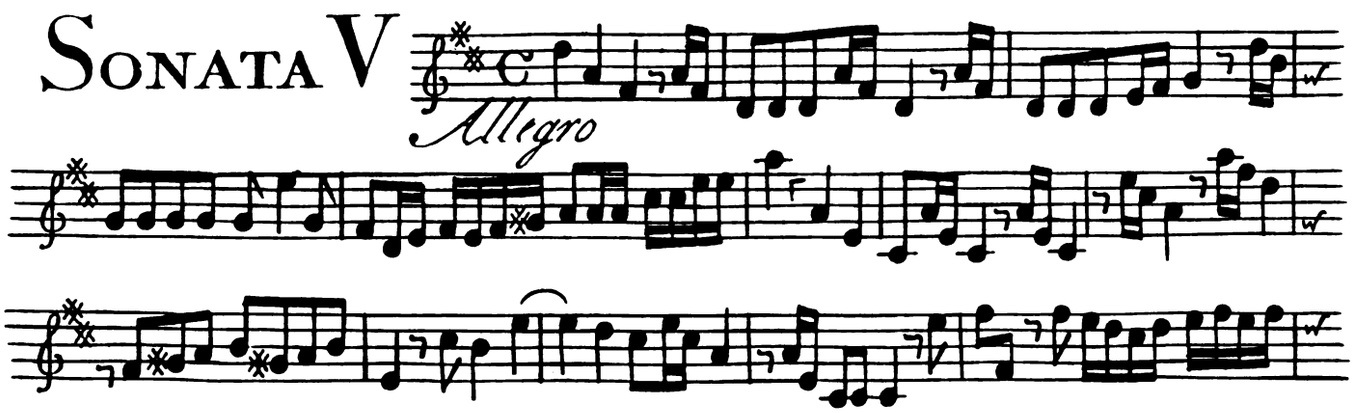

Violino Primo

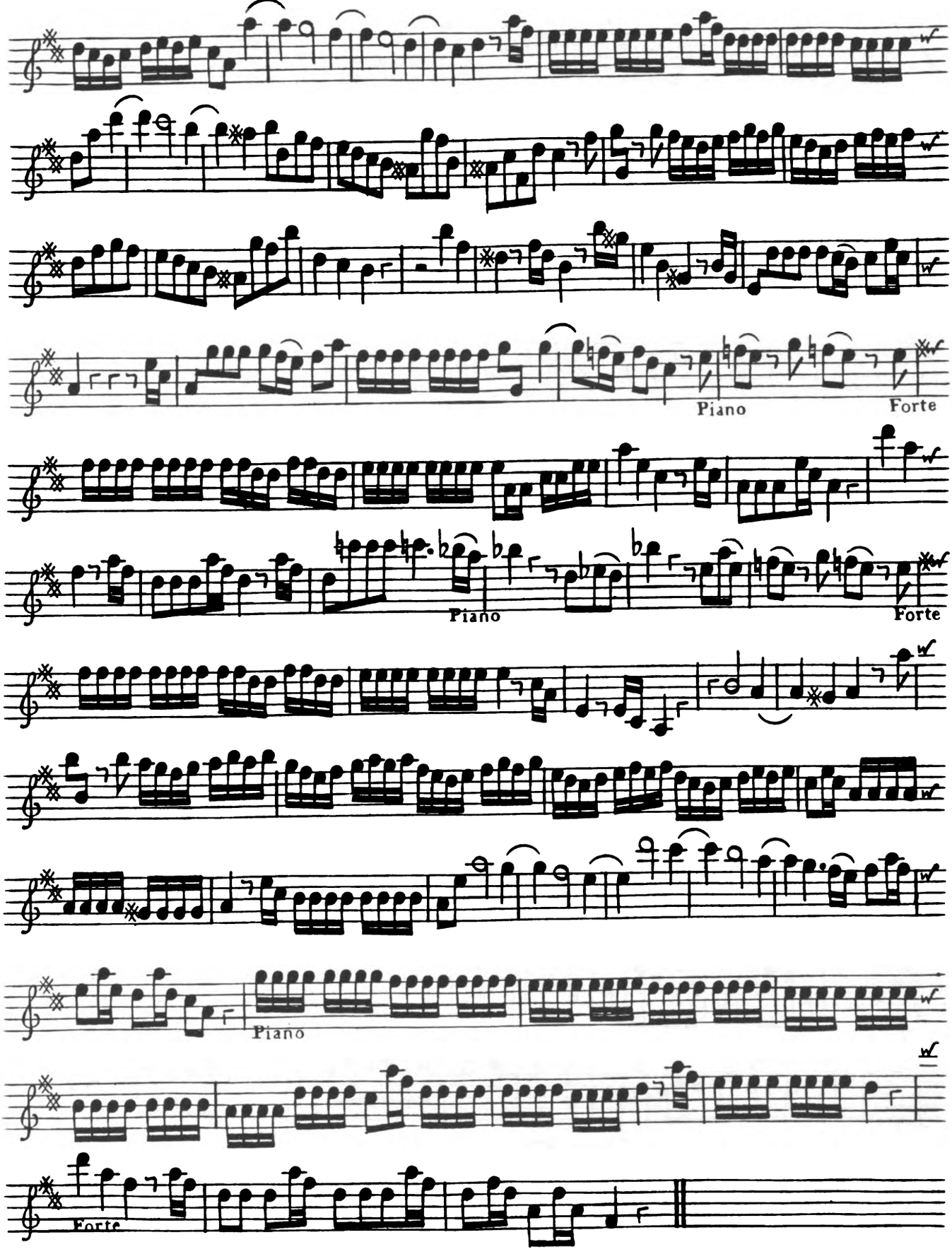

Violino Primo

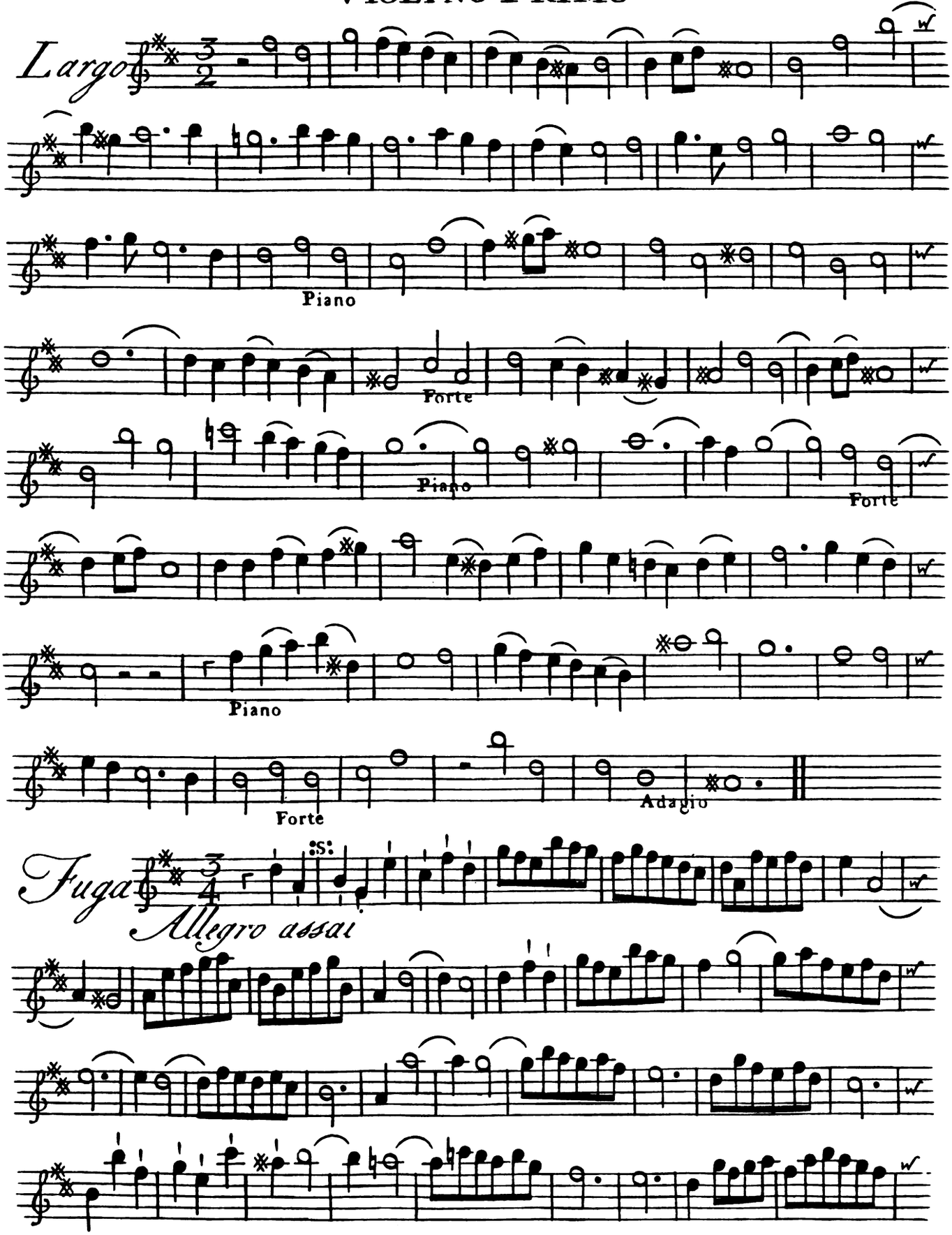

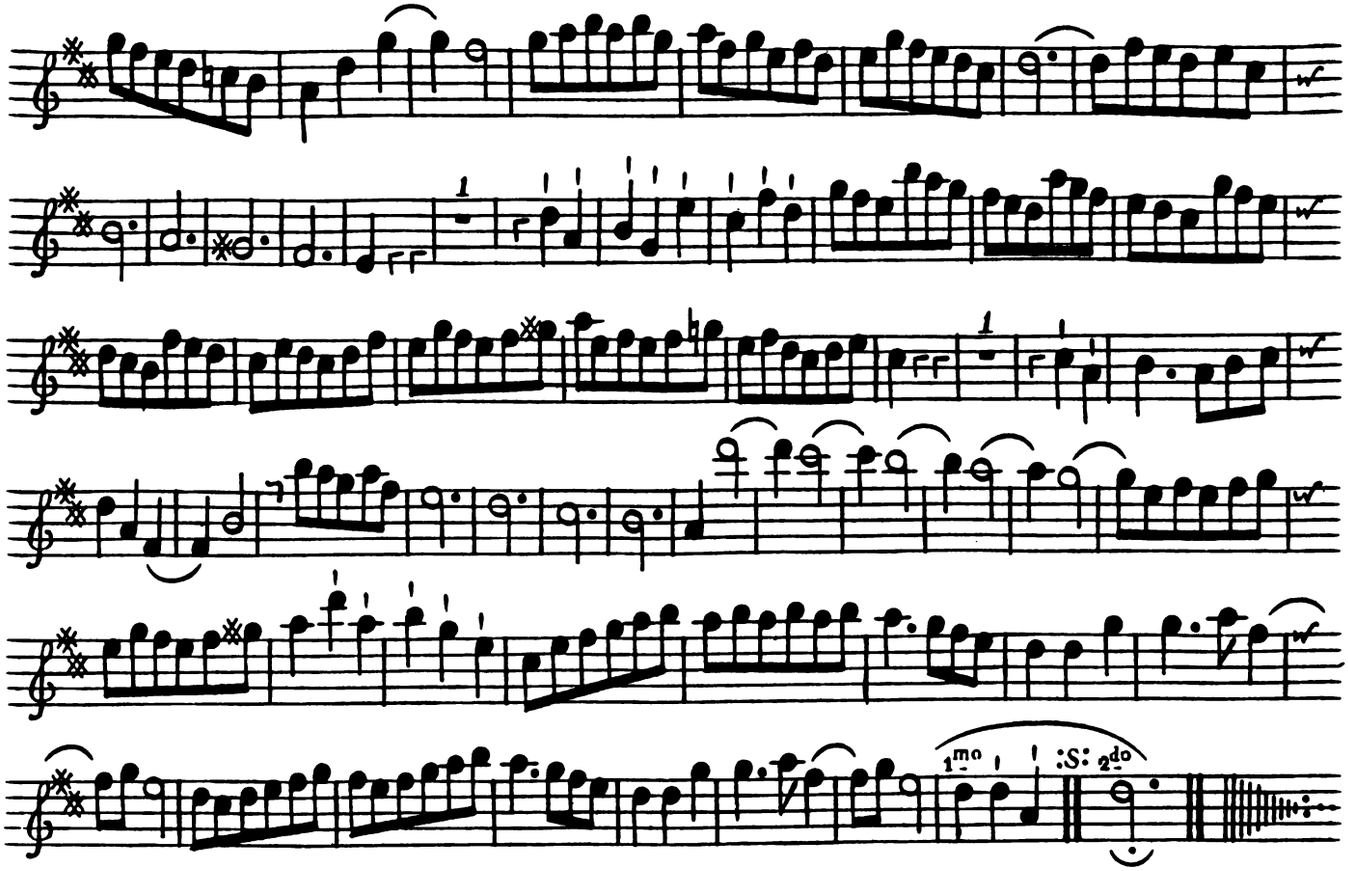

SONATA VI

Adagio

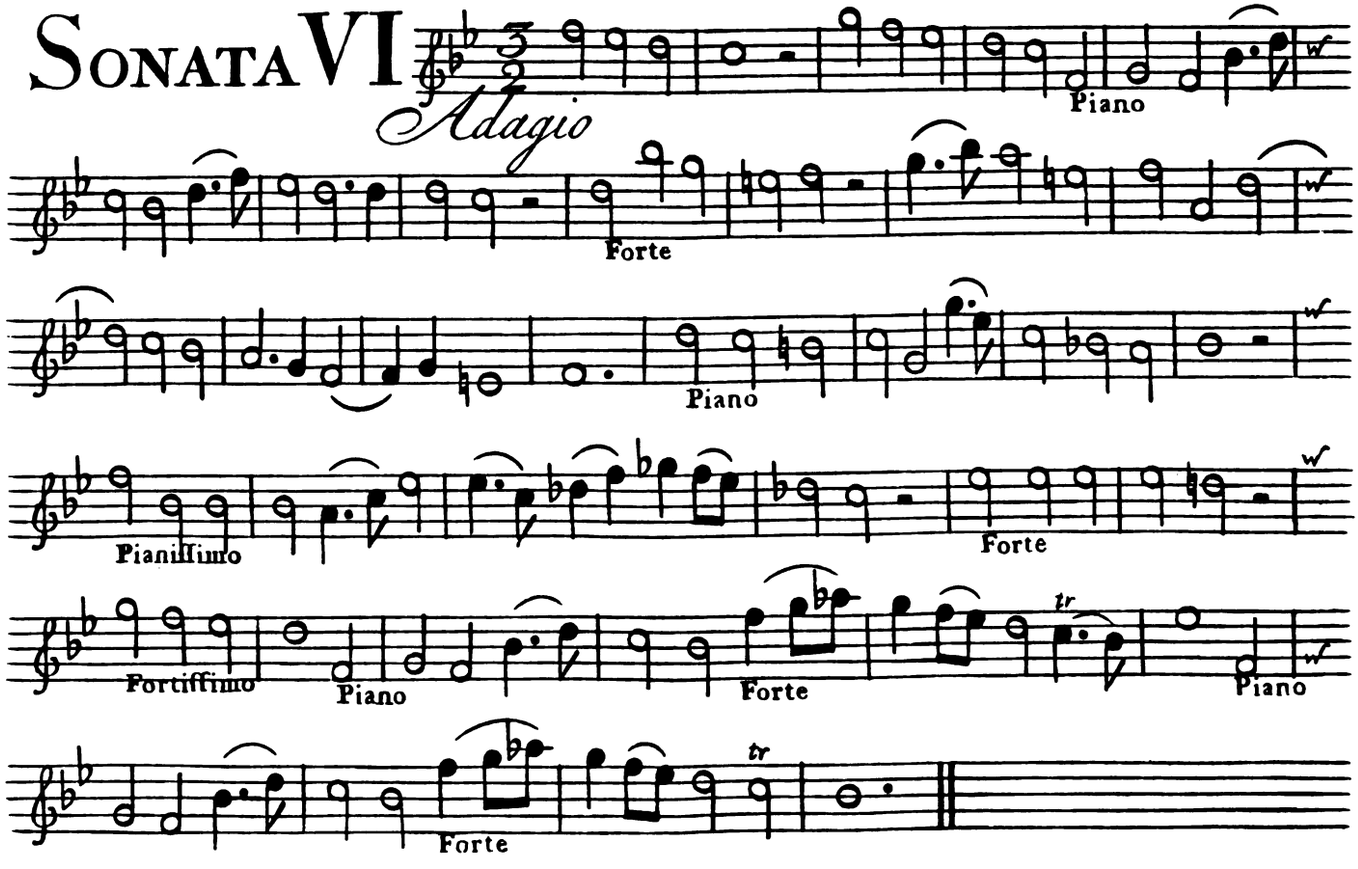

Violino Primo

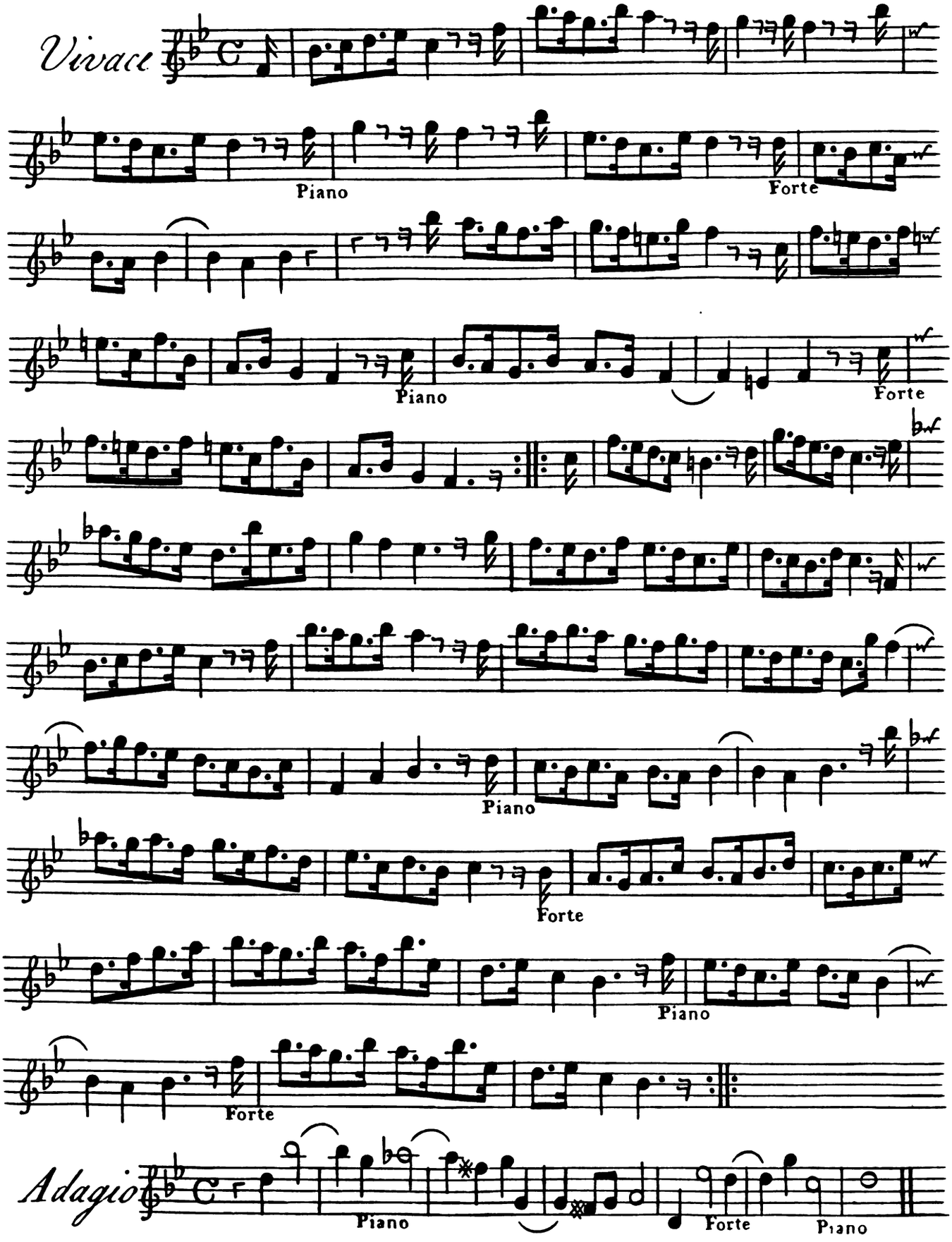

Violino Primo

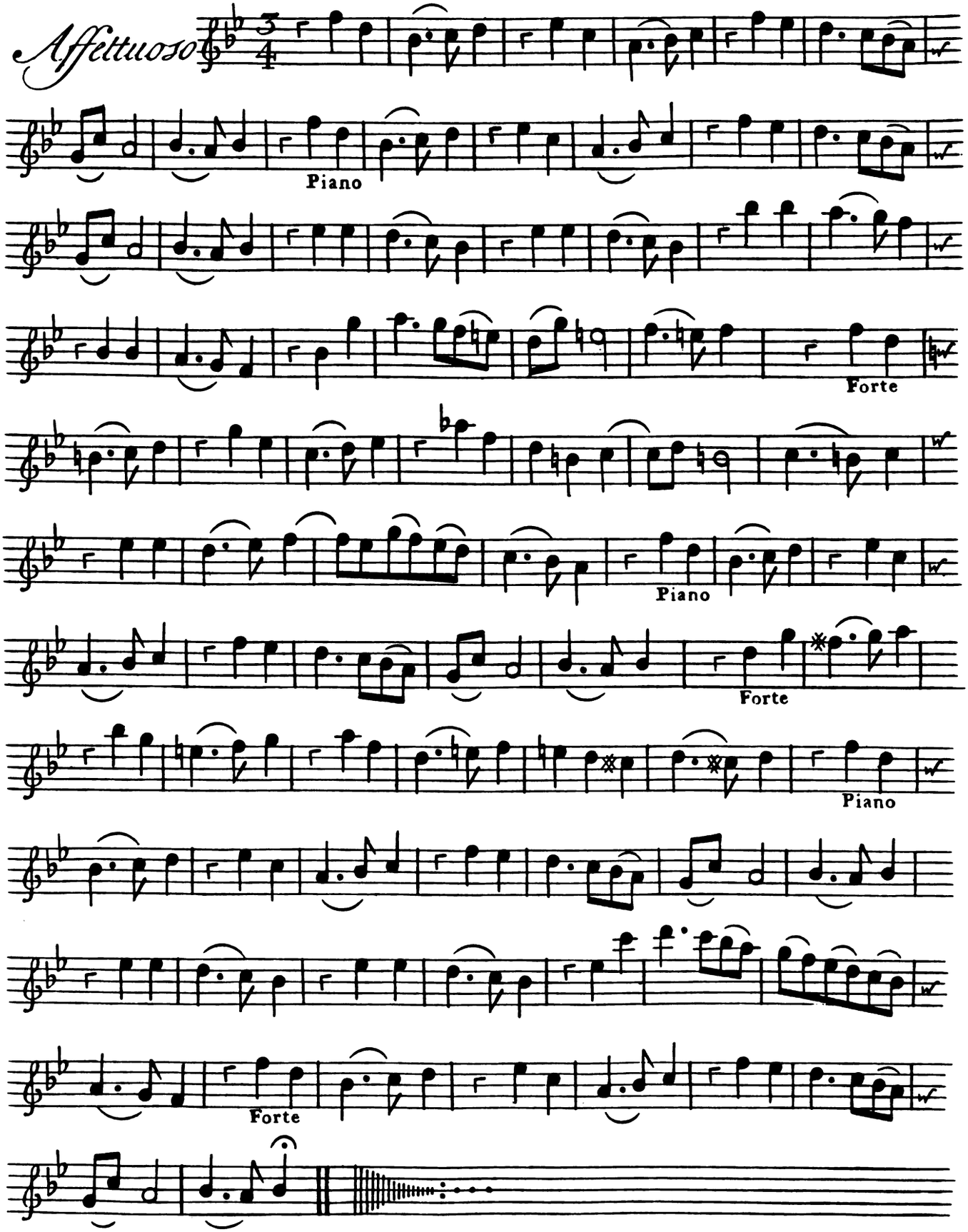

Violino Primo

Sonata VII

Andante

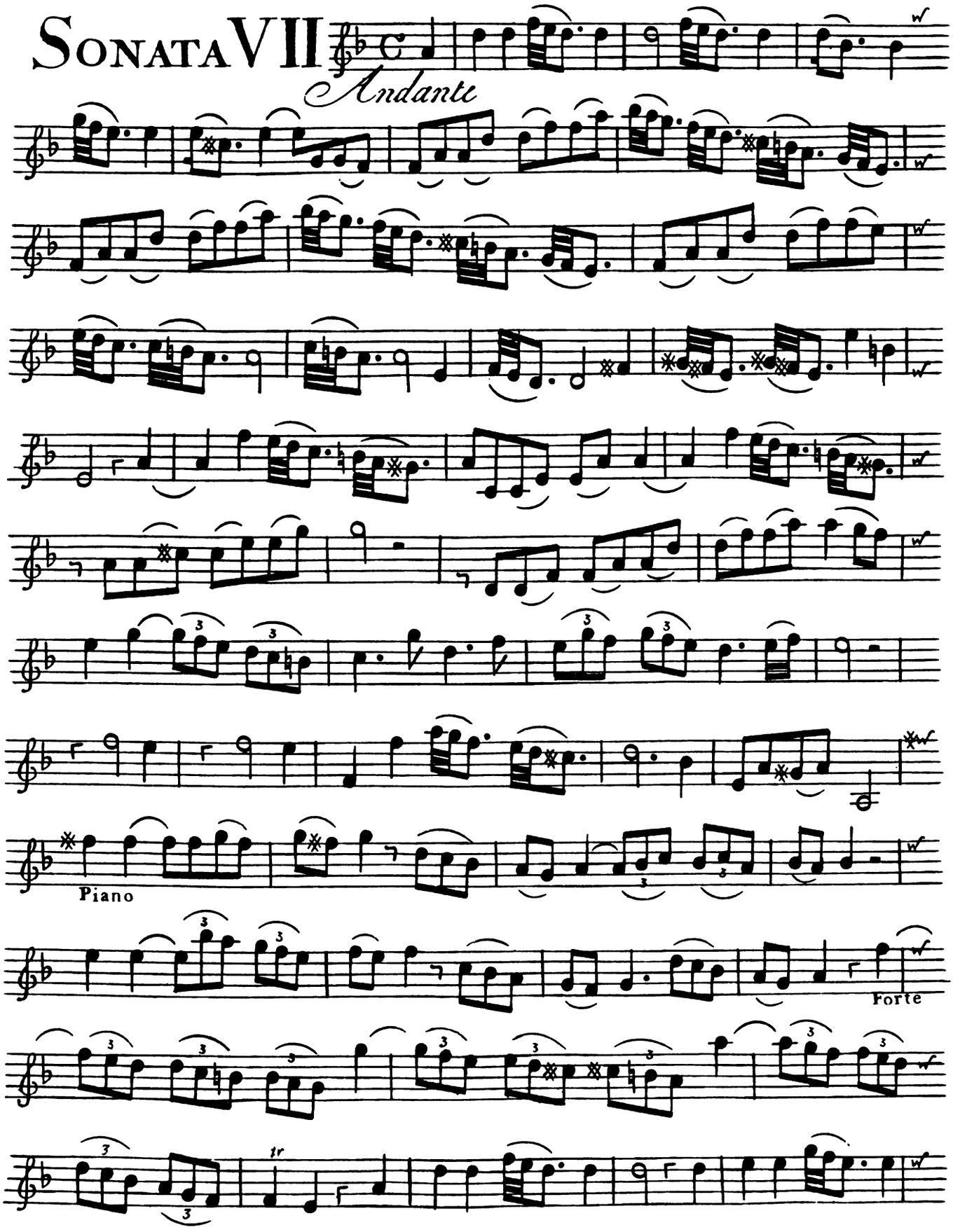

Violino Primo

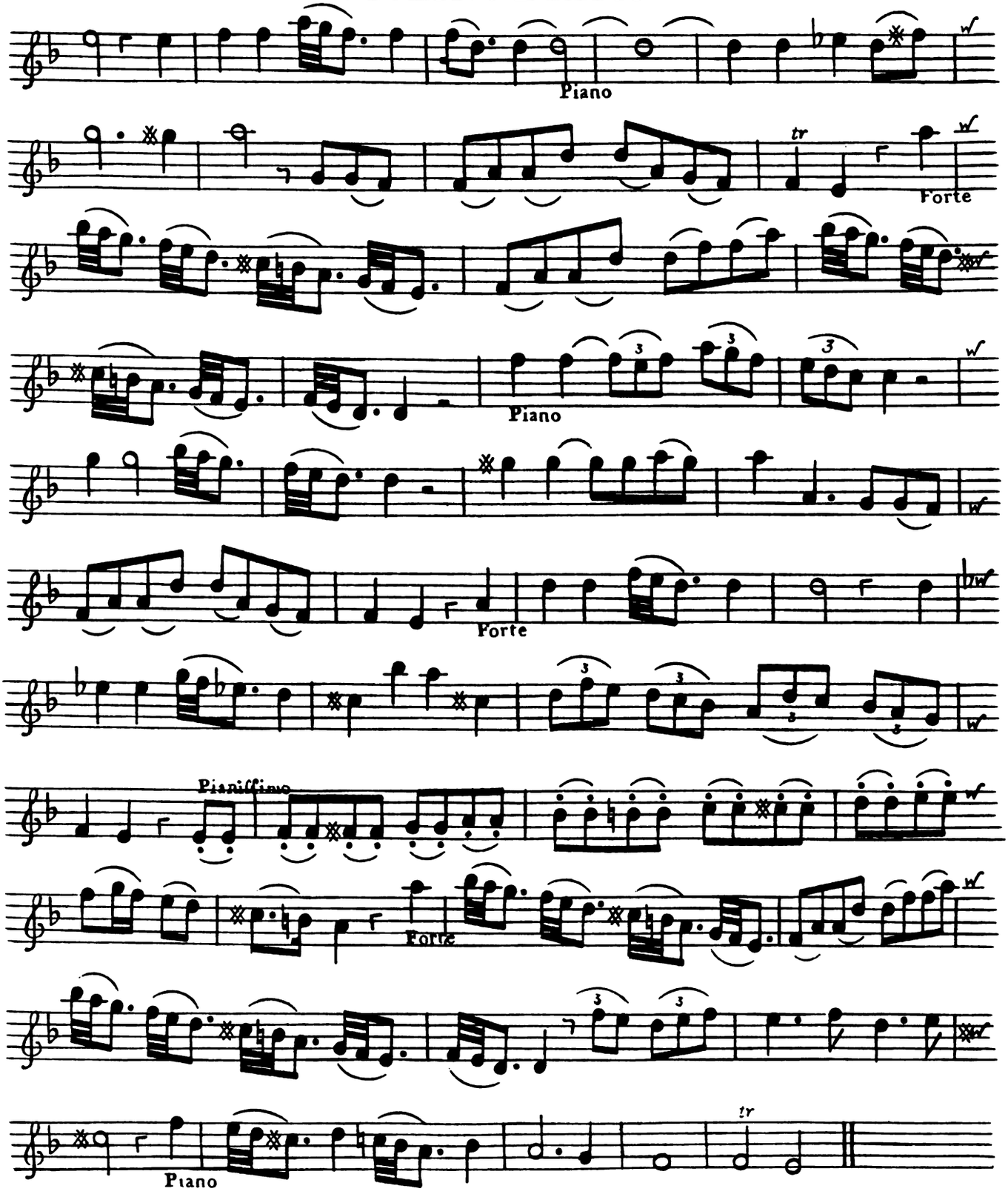

Violino Primo

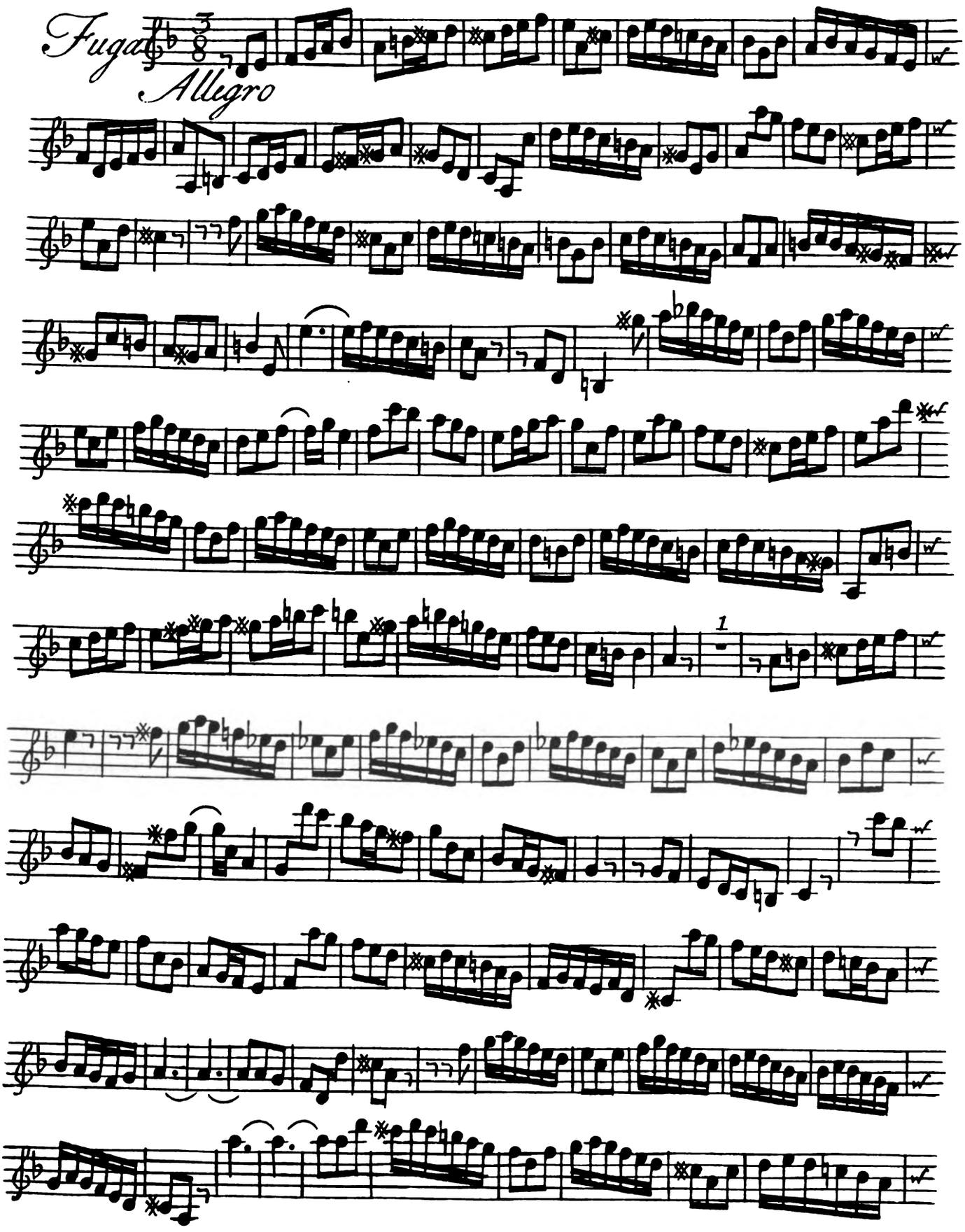

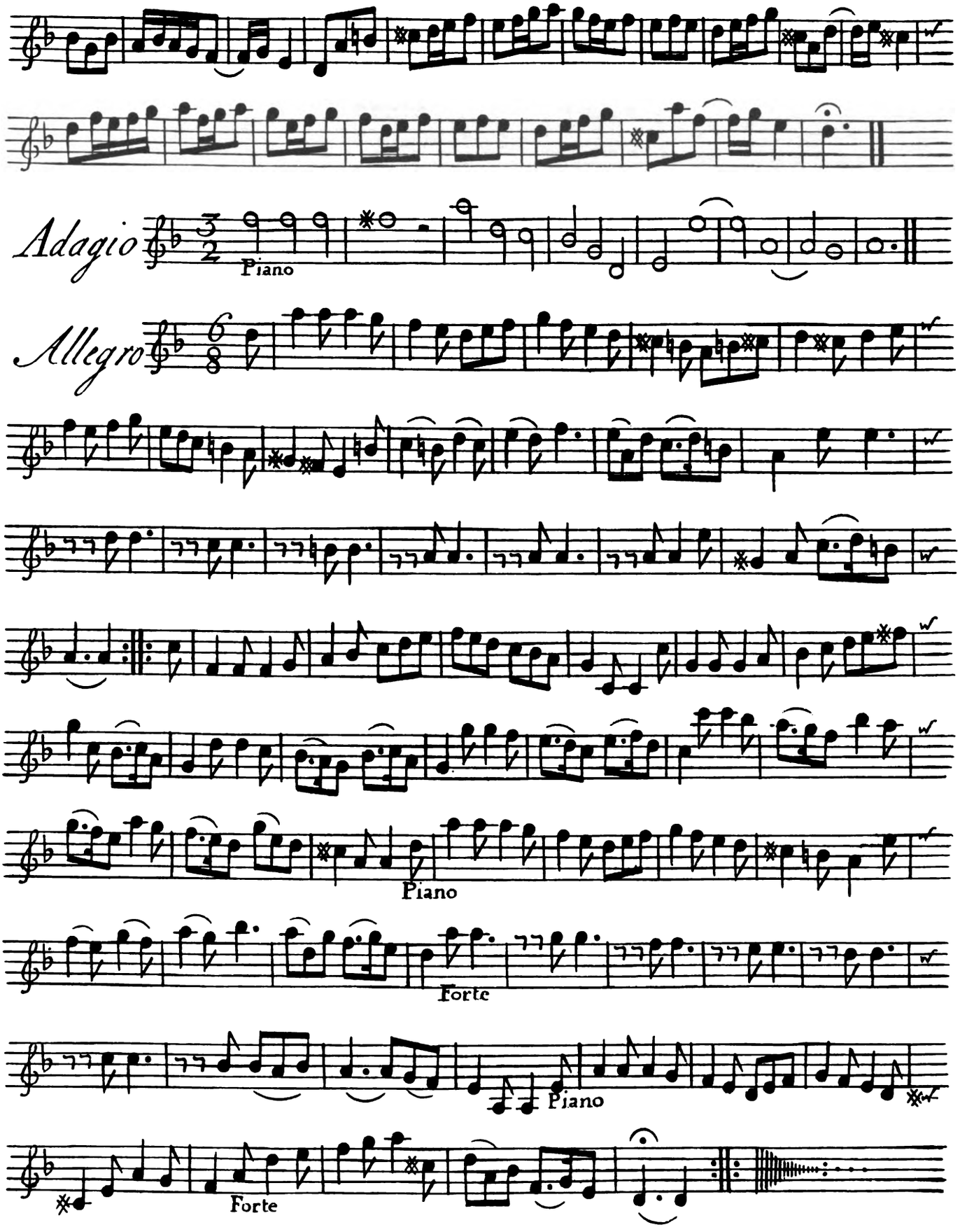
Adagio
Piano
Allegro
Piano
Forte
Piano
Forte

Violino Primo

Sonata VIII

Largo

Piano

Forte

Piano

Forte

Piano

Forte

Piano

Allegro

Violino Primo

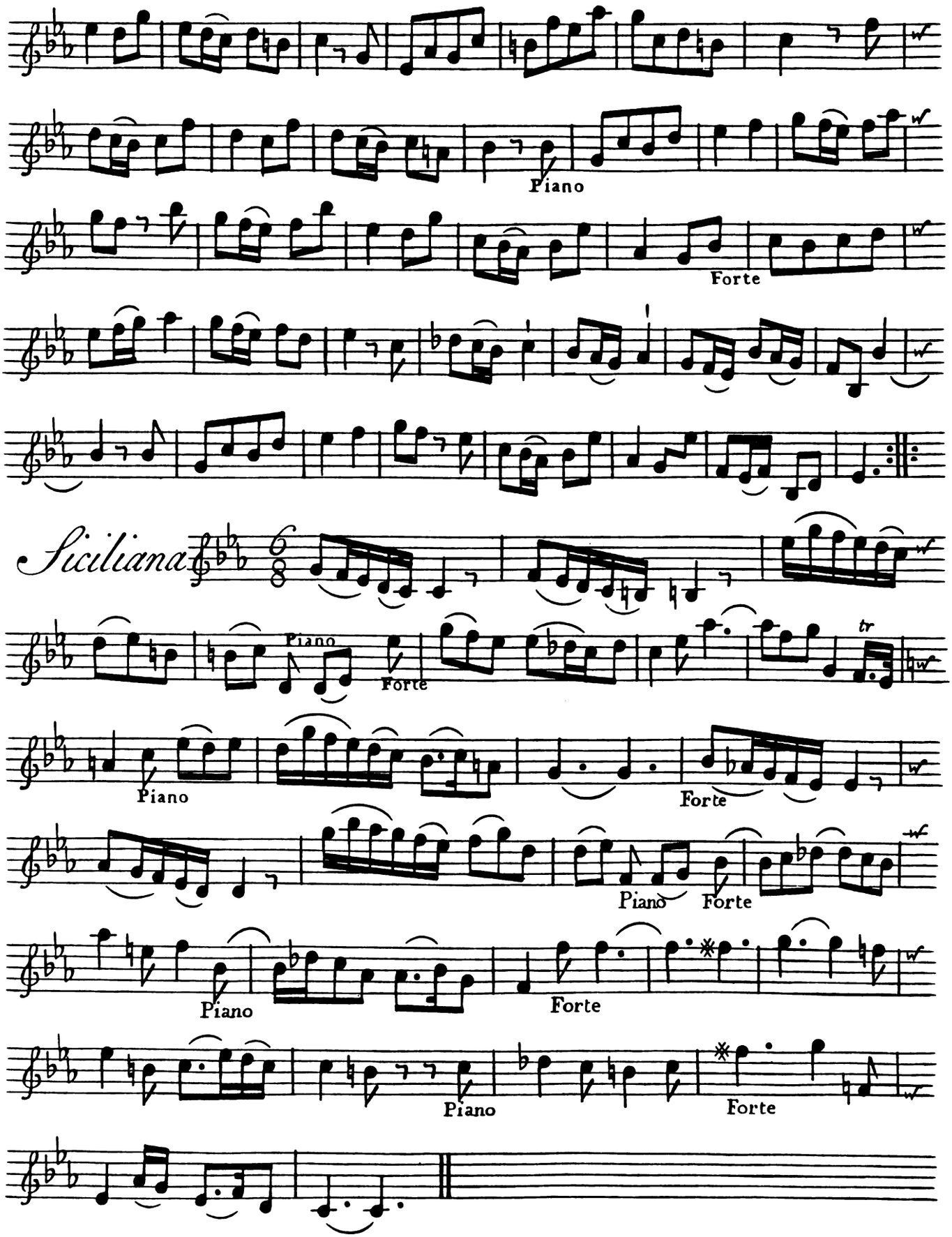

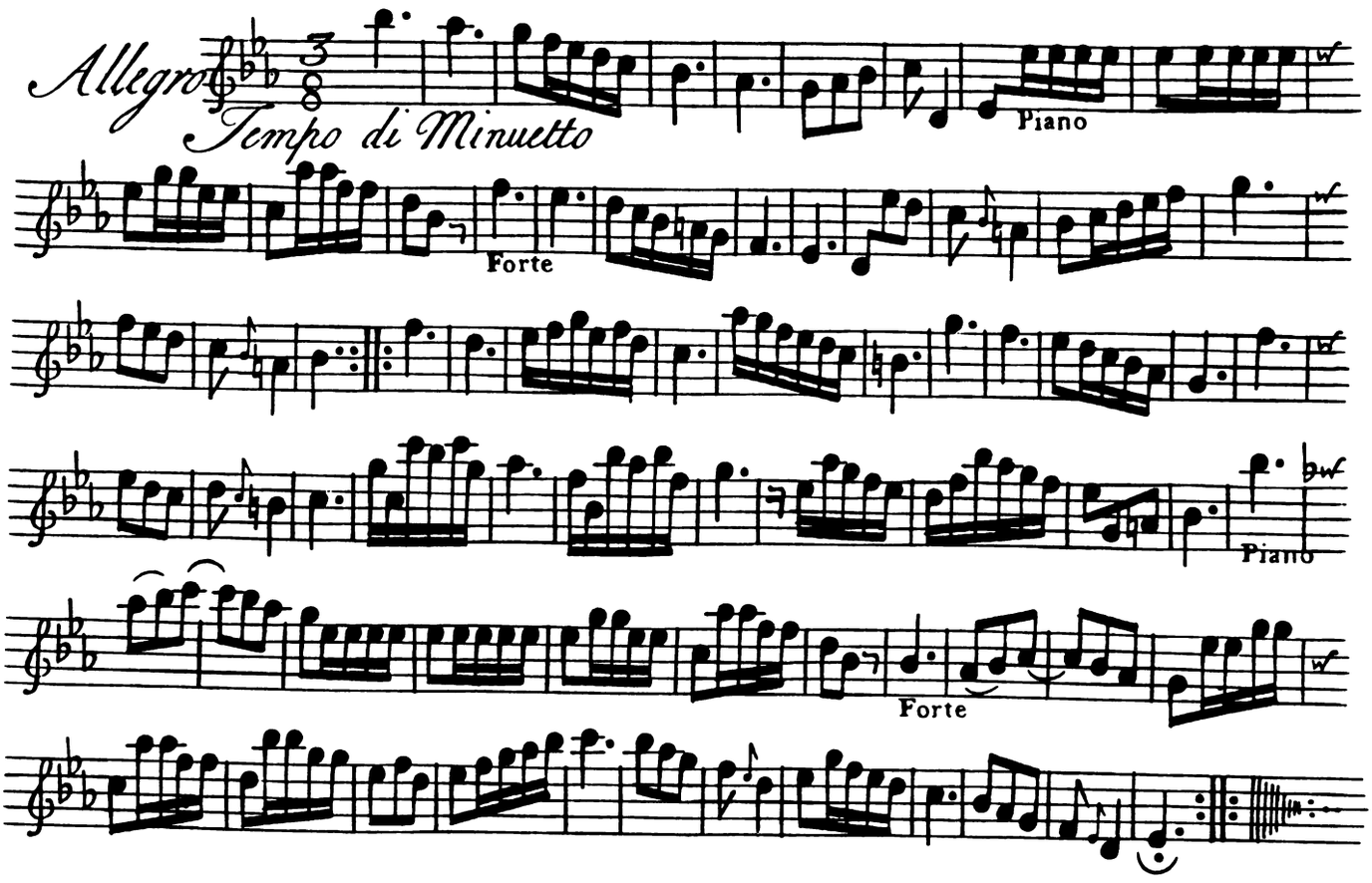
Allegro
Tempo di Minuetto
Piano
Forte
Piano
Forte

SONATA IX

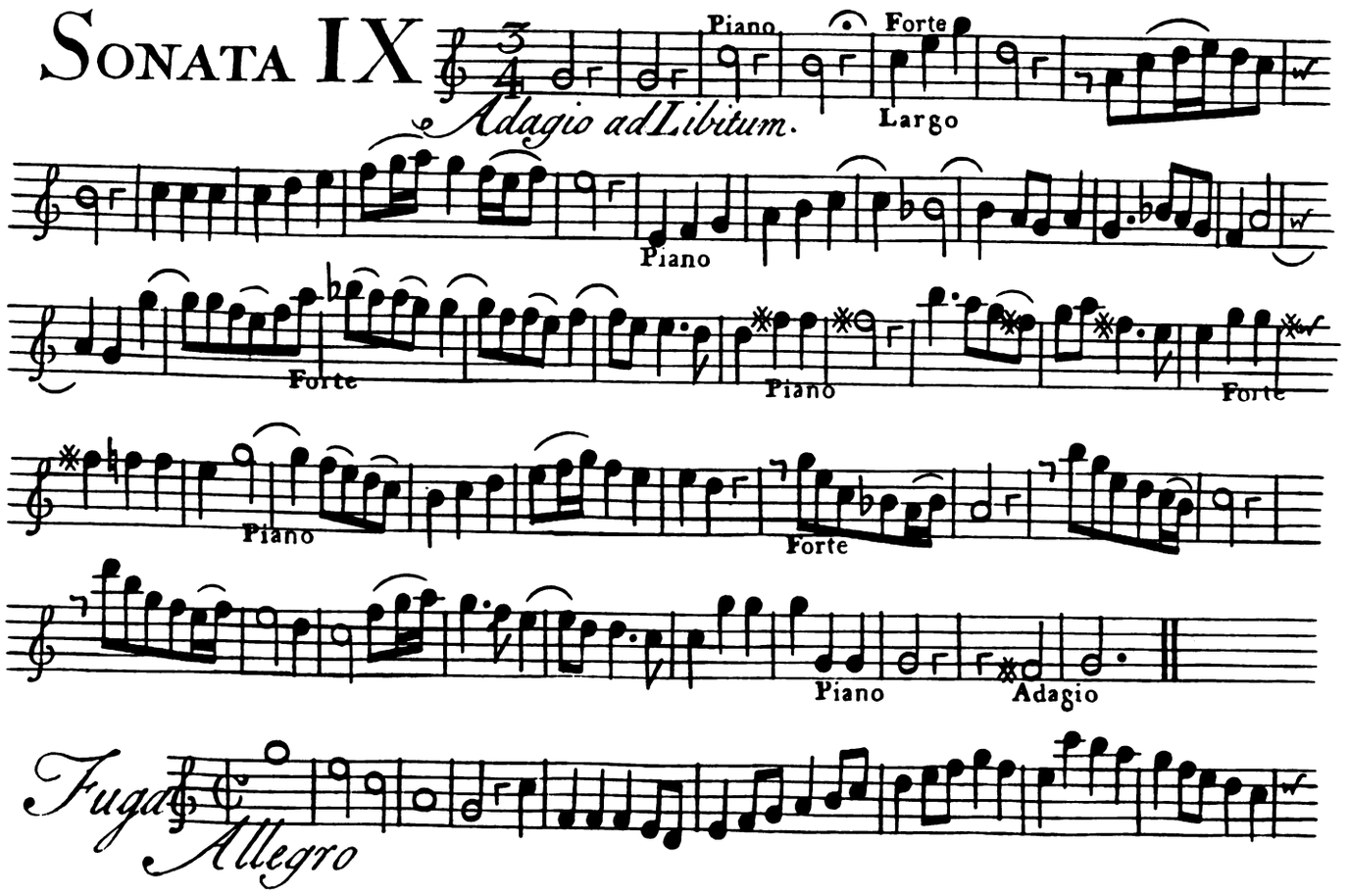
Piano
Forte
Adagio ad Libitum.
Largo
Piano
Forte
Piano
Forte
Piano
Forte
Piano
Adagio
Fuga
Allegro

Violino Primo

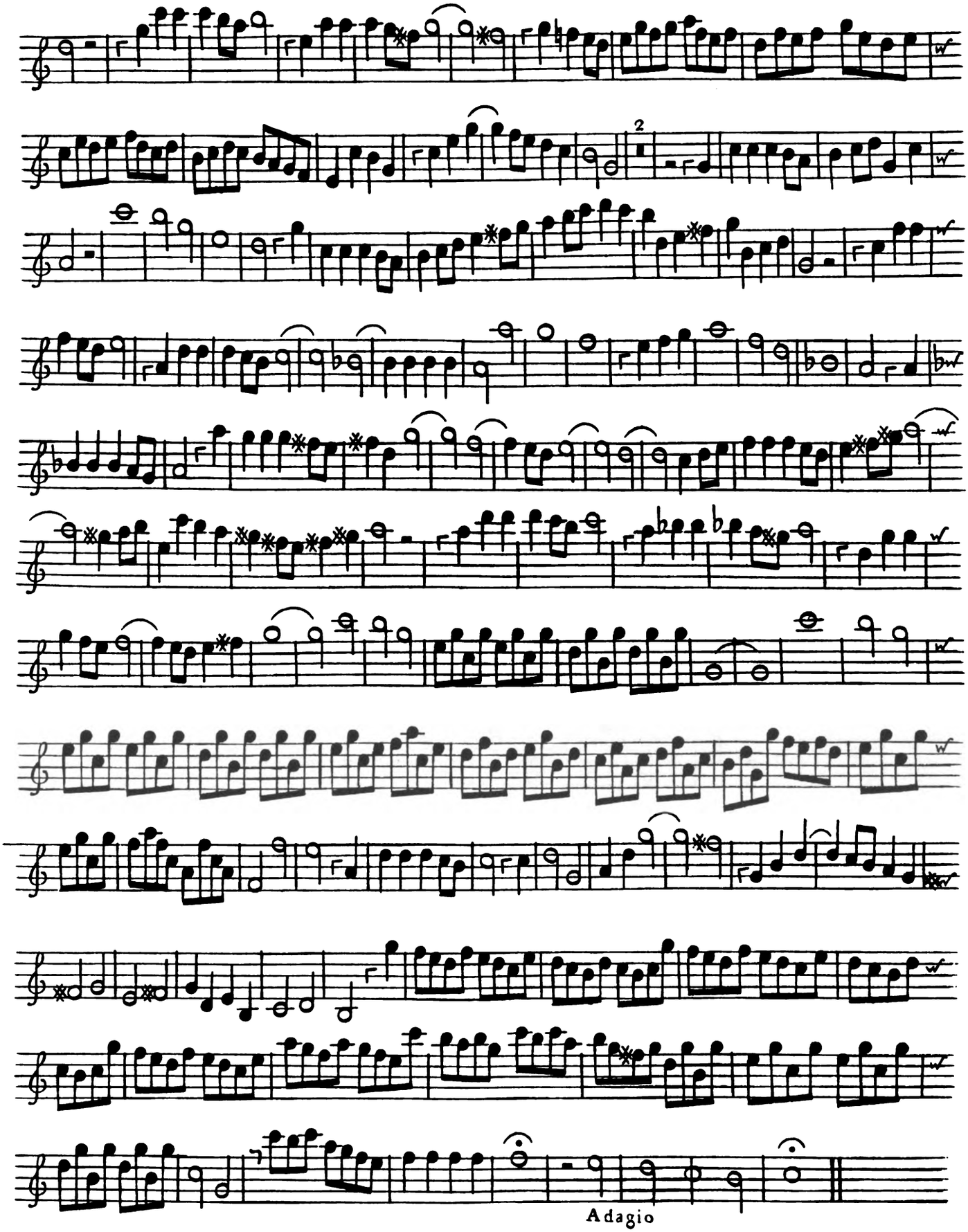

Violino Primo

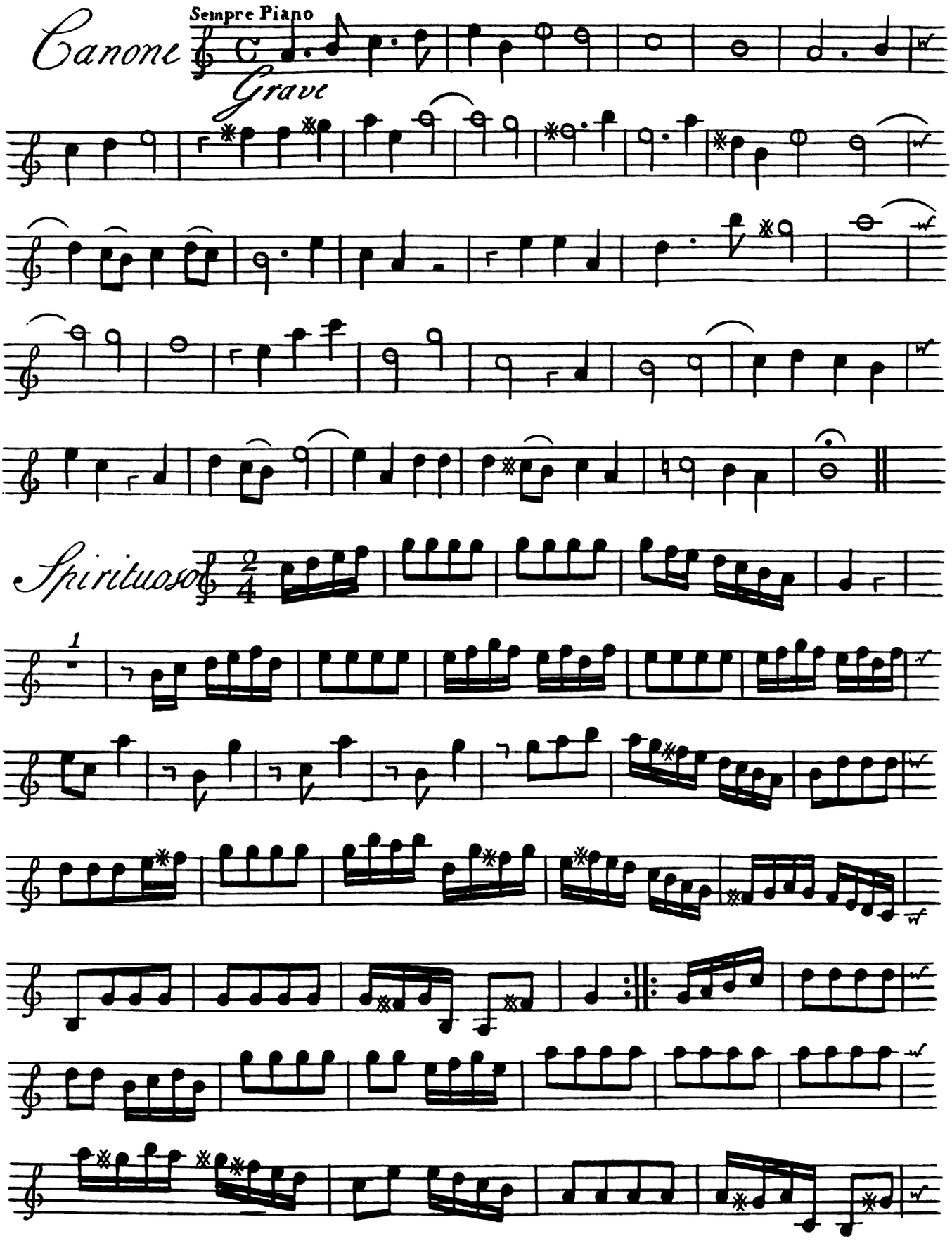

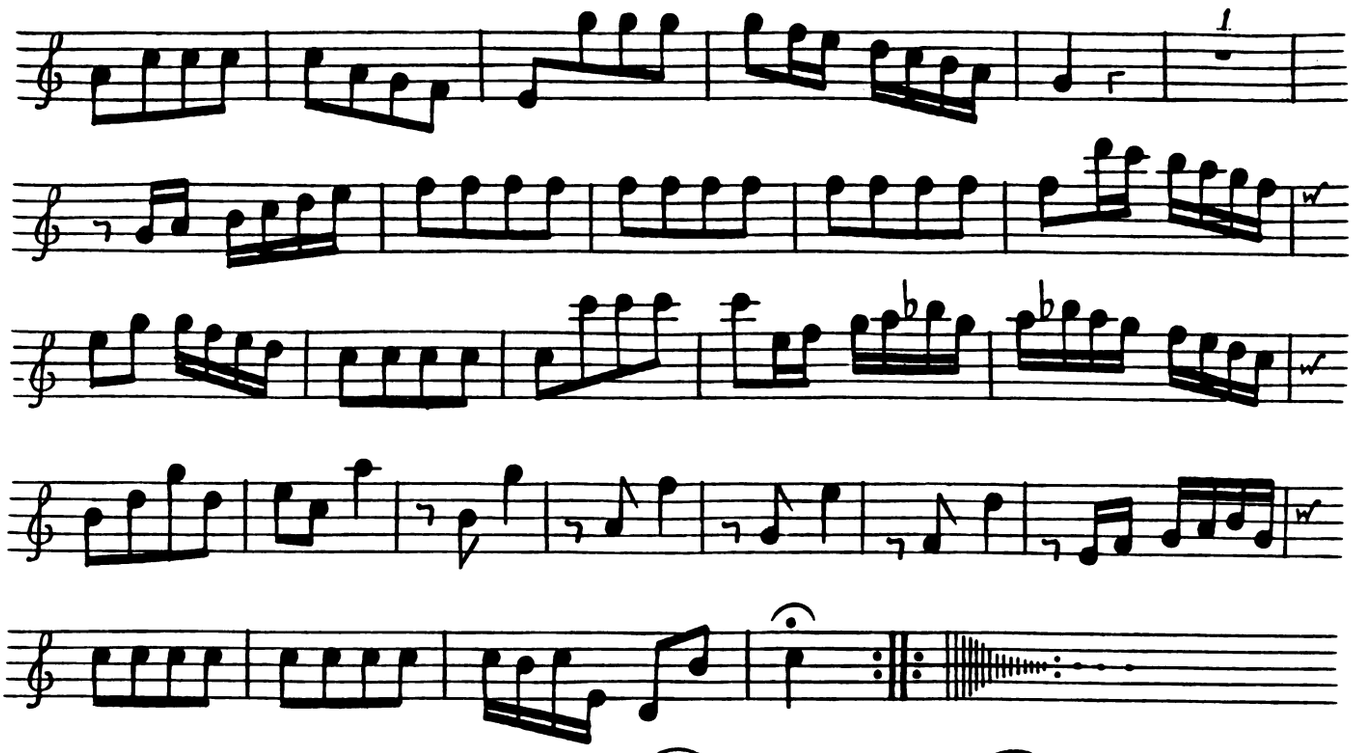
1

SONATA X

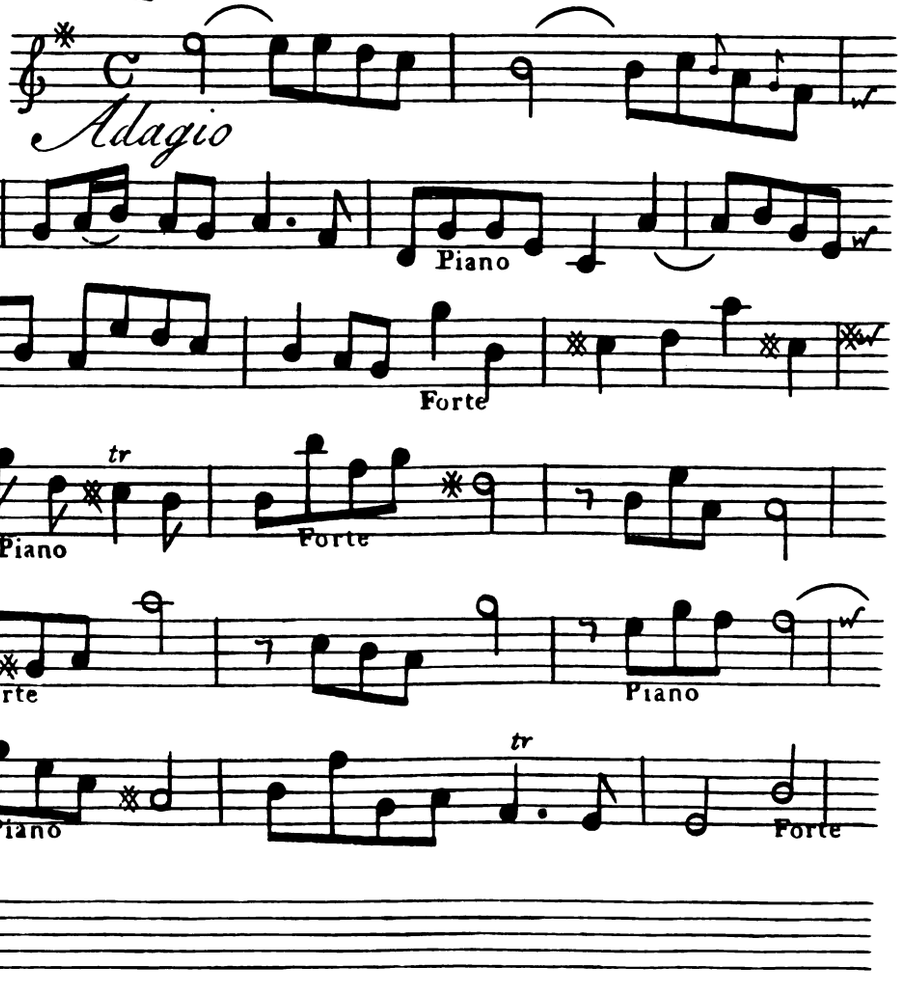
Adagio
Piano
Forte
Piano
Forte
Piano
Forte
Piano
Forte
Piano
Forte
Piano

Violino Primo

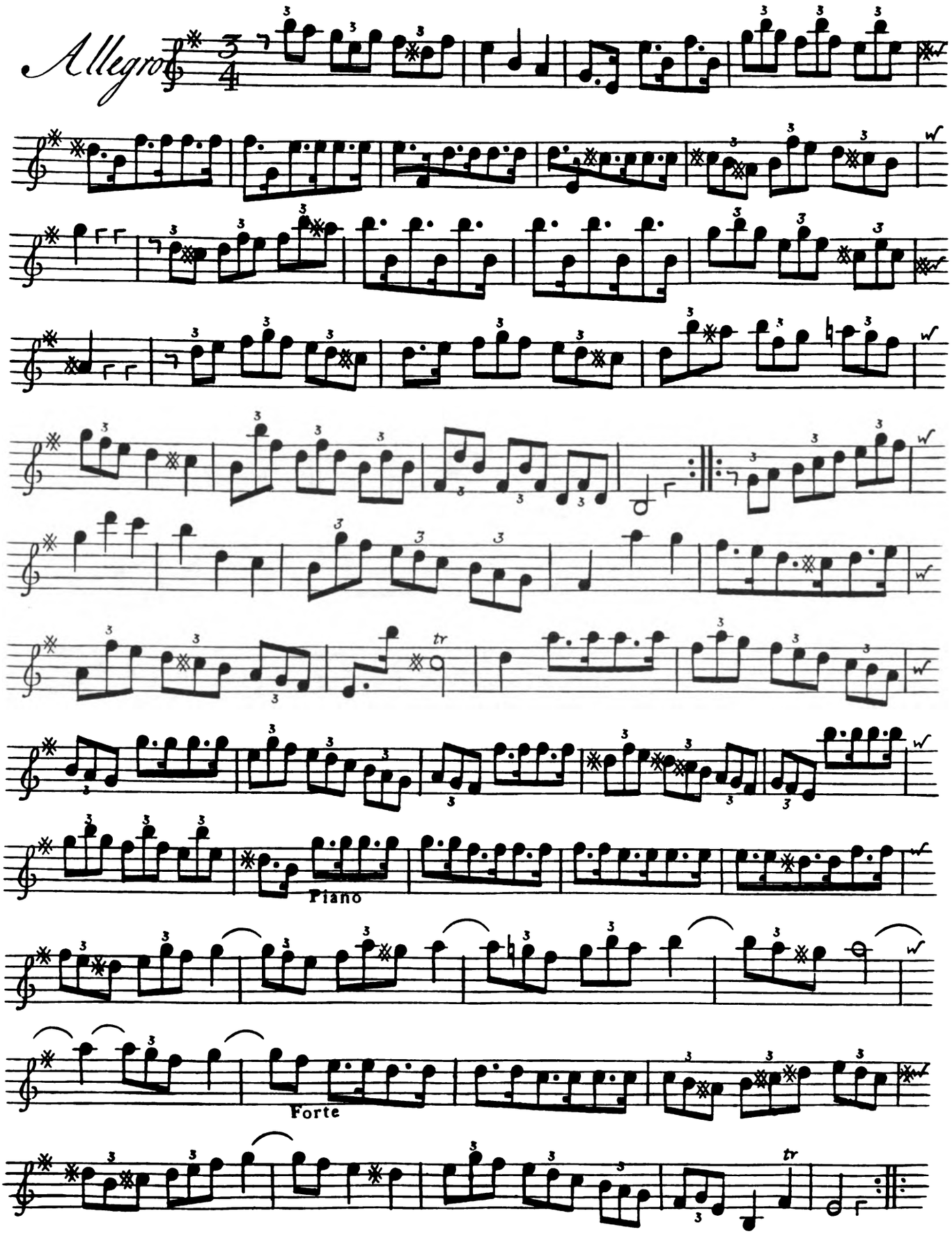

Violino Primo

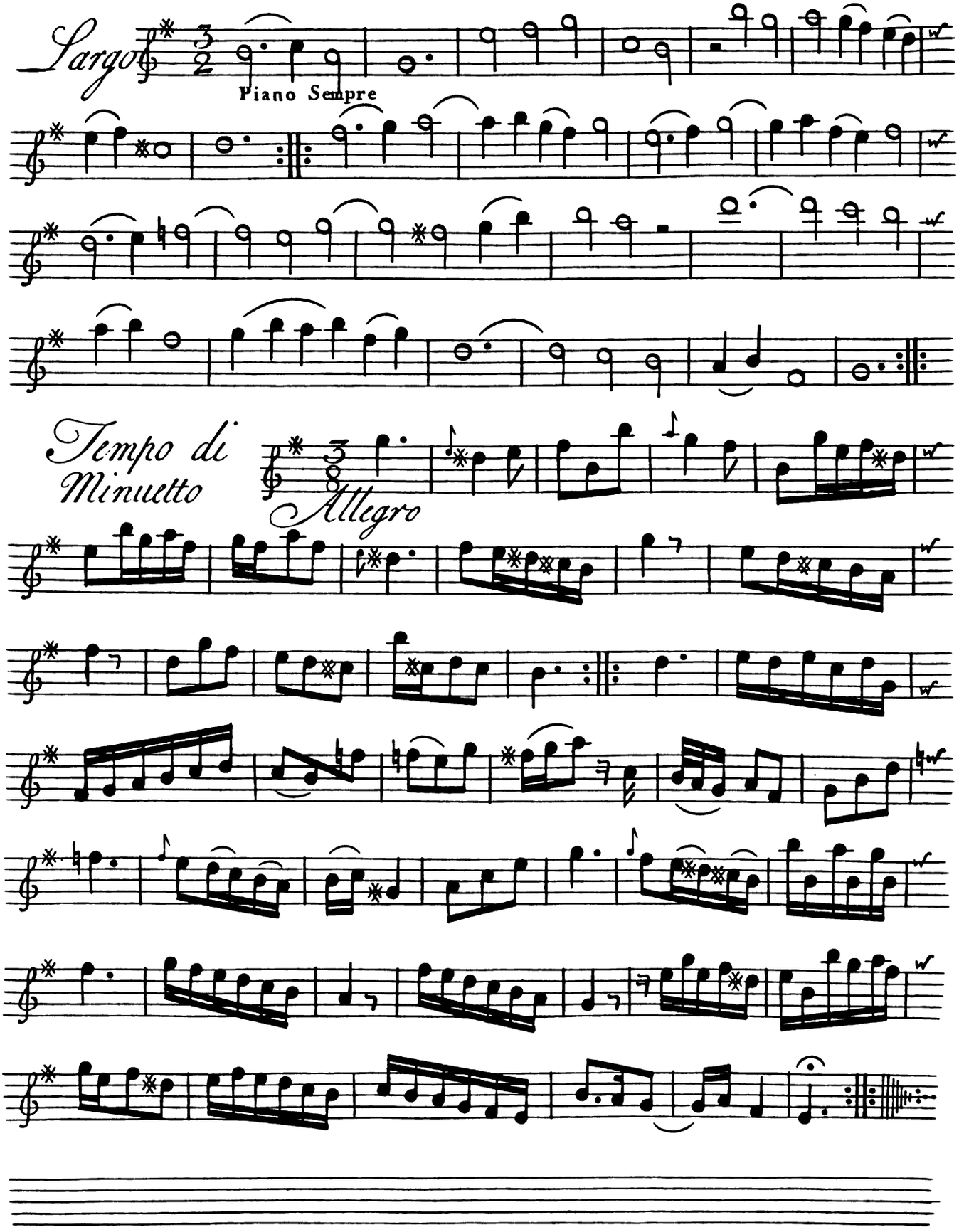

Violino Primo

Sonata XI

Adagio

Piano

Forte

Piano

Pianissimo

Fuga

Allegro

Violino Primo

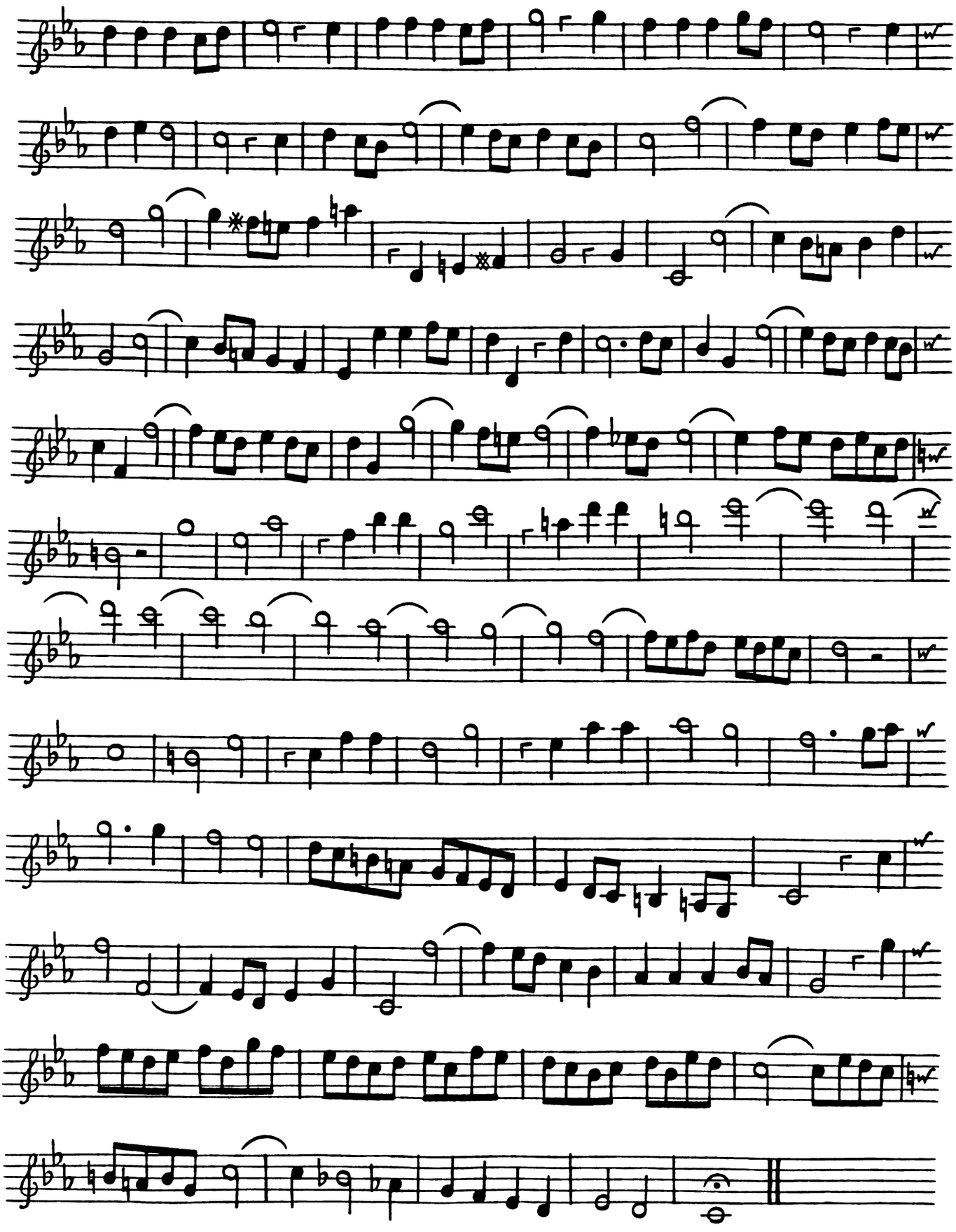

Violino Primo

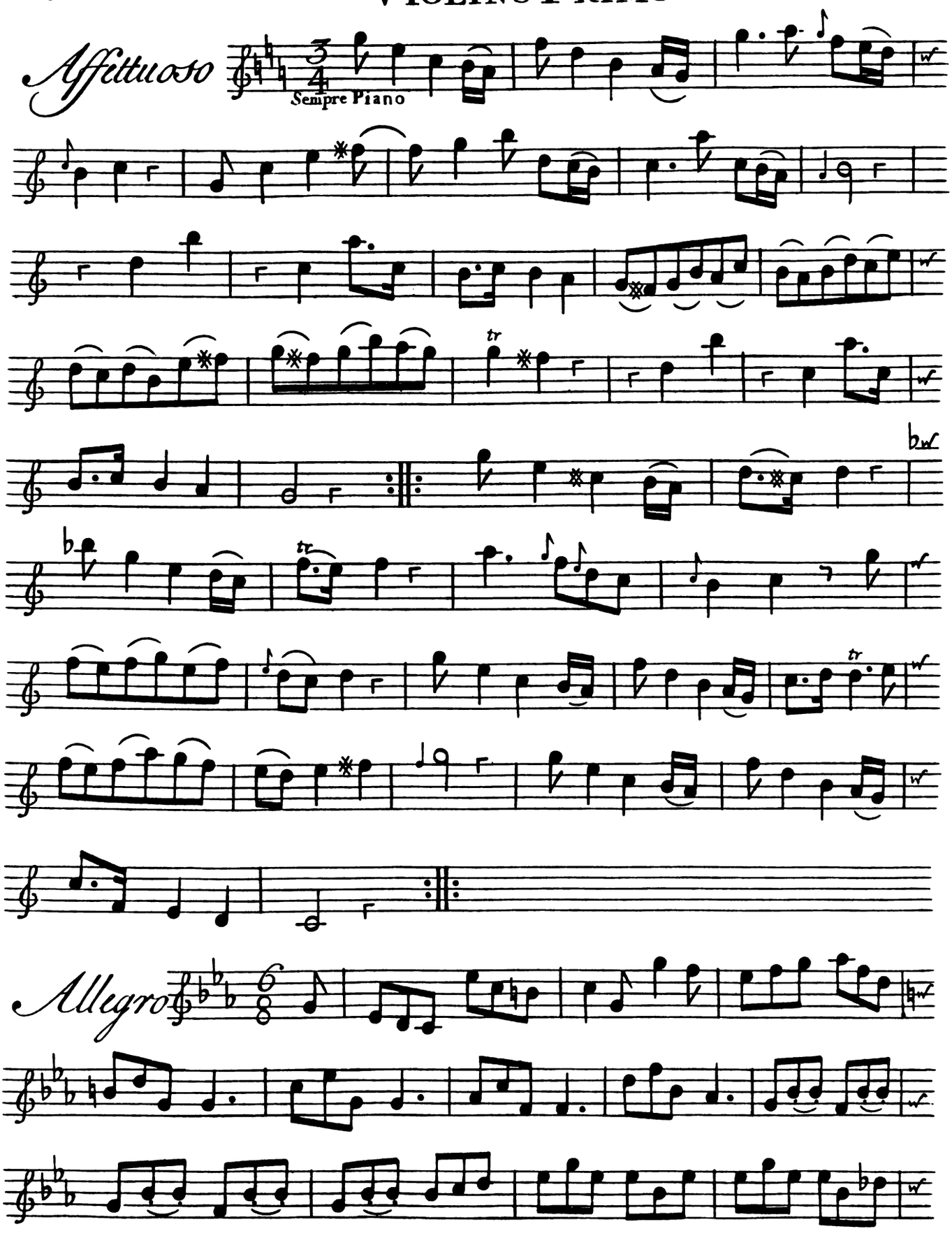

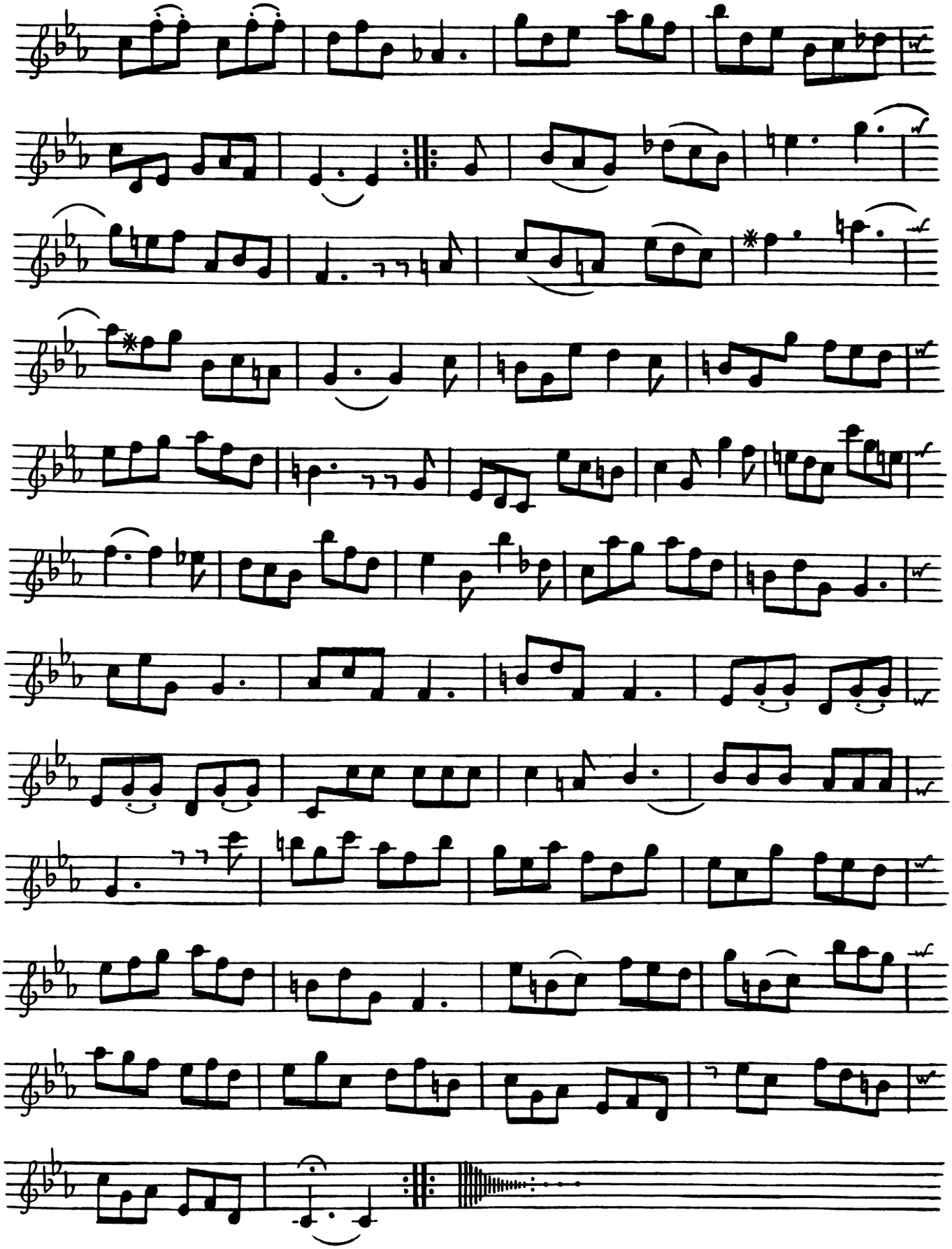

SONATA XII

Moderato

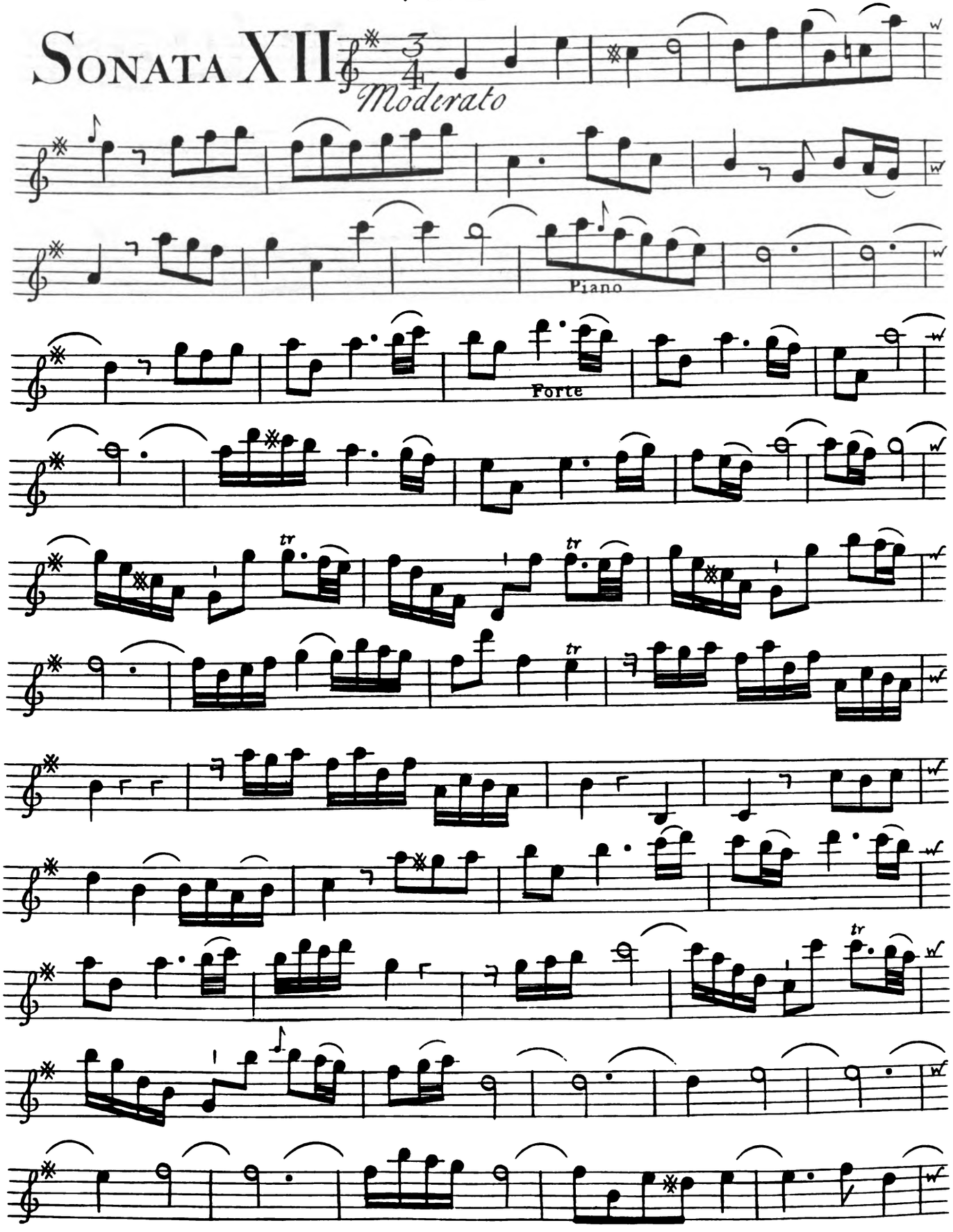

Violino Primo

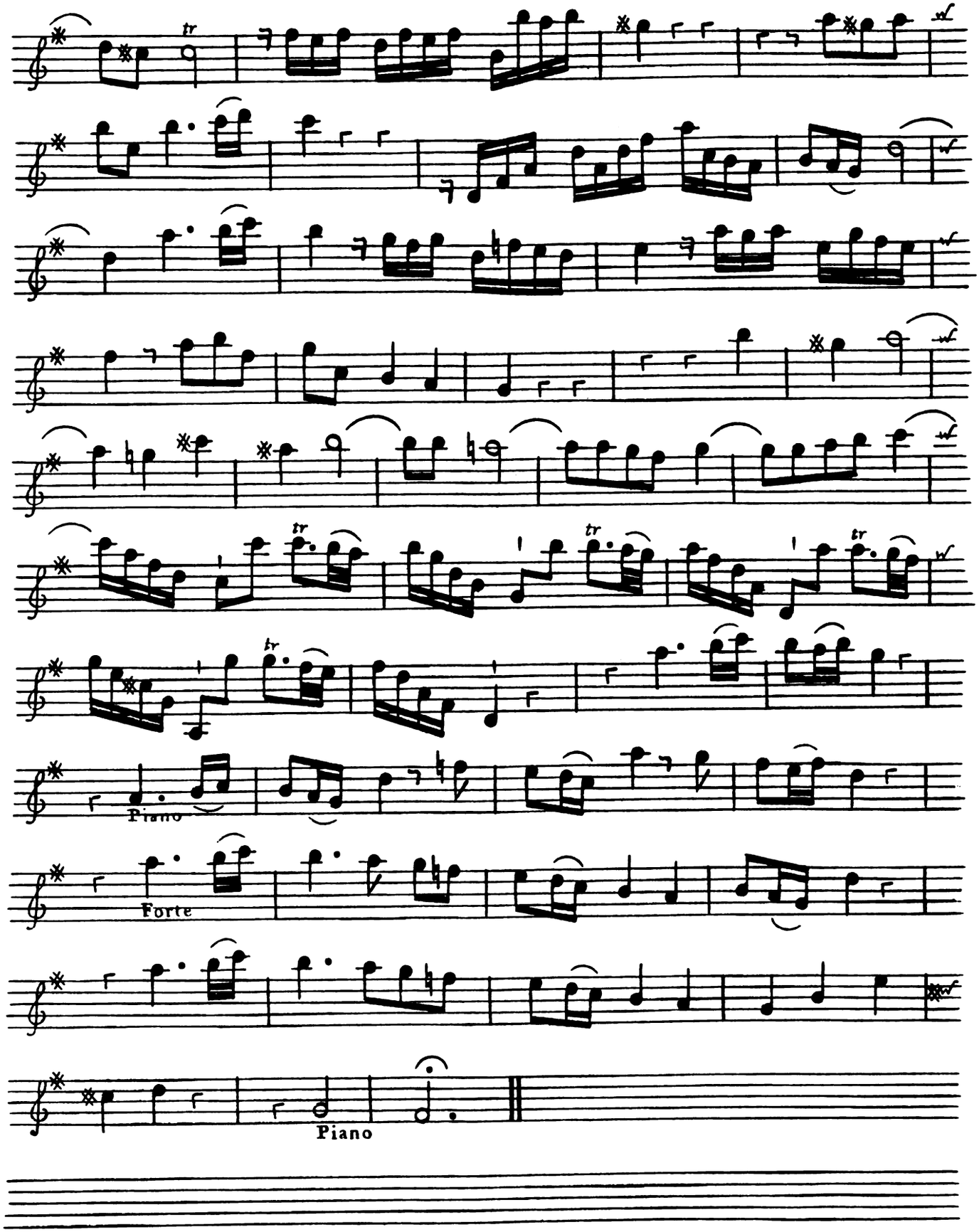

Violino Primo

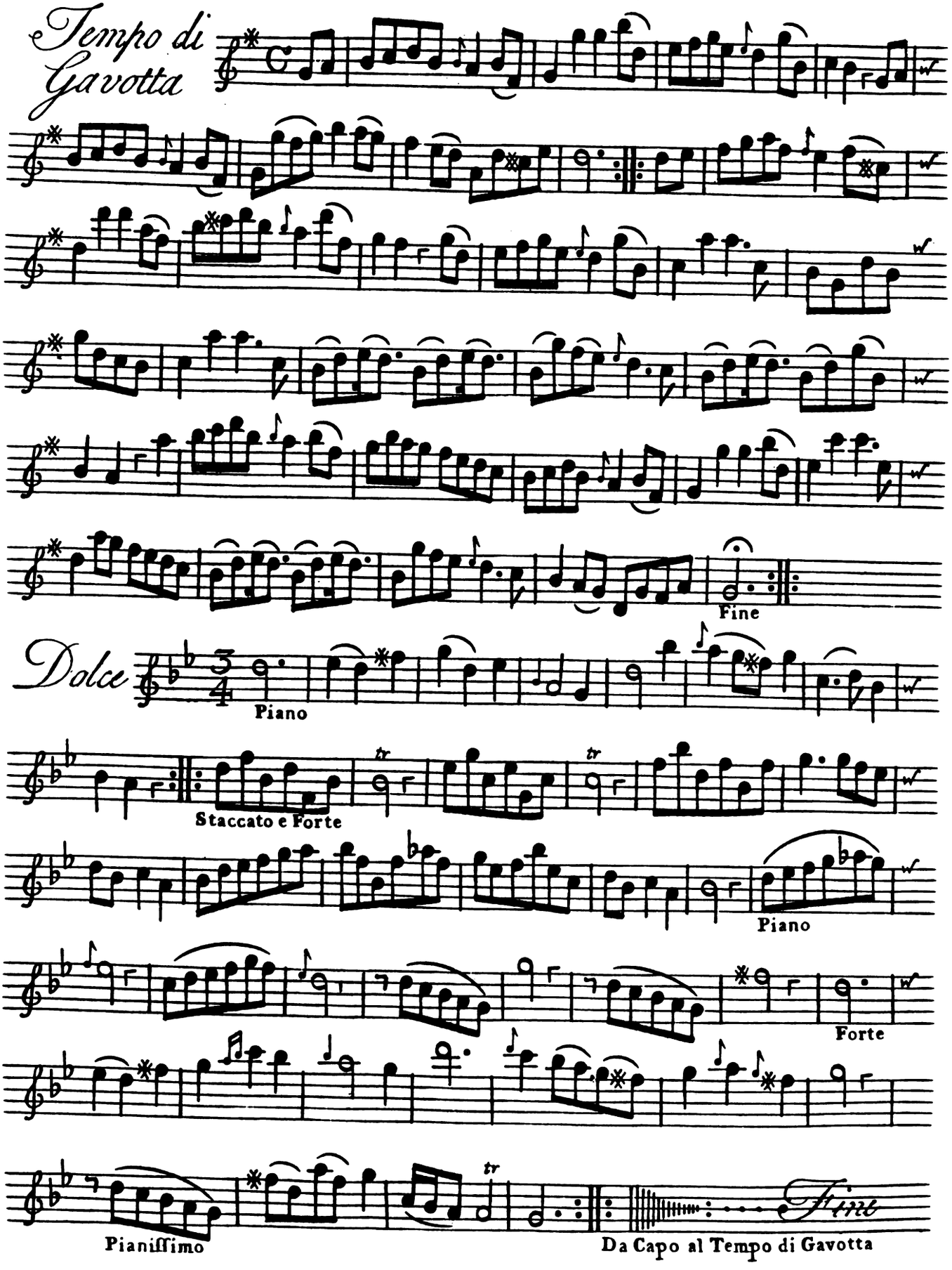

TWELVE

SONATAS

FOR

Two VIOLINS;

With a BASS for the

VIOLONCELLO or HARPSICORD.

BY

WILLIAM BOYCE,

Composer to His Majesty.

London Printed for the Author & Sold by I. Walsh
Musick Printer and Instrument Maker to his Majesty in
Catharine Street in the Strand. where may be had
By the Same Author
SOLOMON a Serenata *in* Score
MDCCXLVII

Violino Secondo

Sonata I

Largo

Piano

Forte

Piano

Forte

Piano

Fuga

Allegro

Piano

Forte

Piano

Forte

Piano

Forte

Piano

210

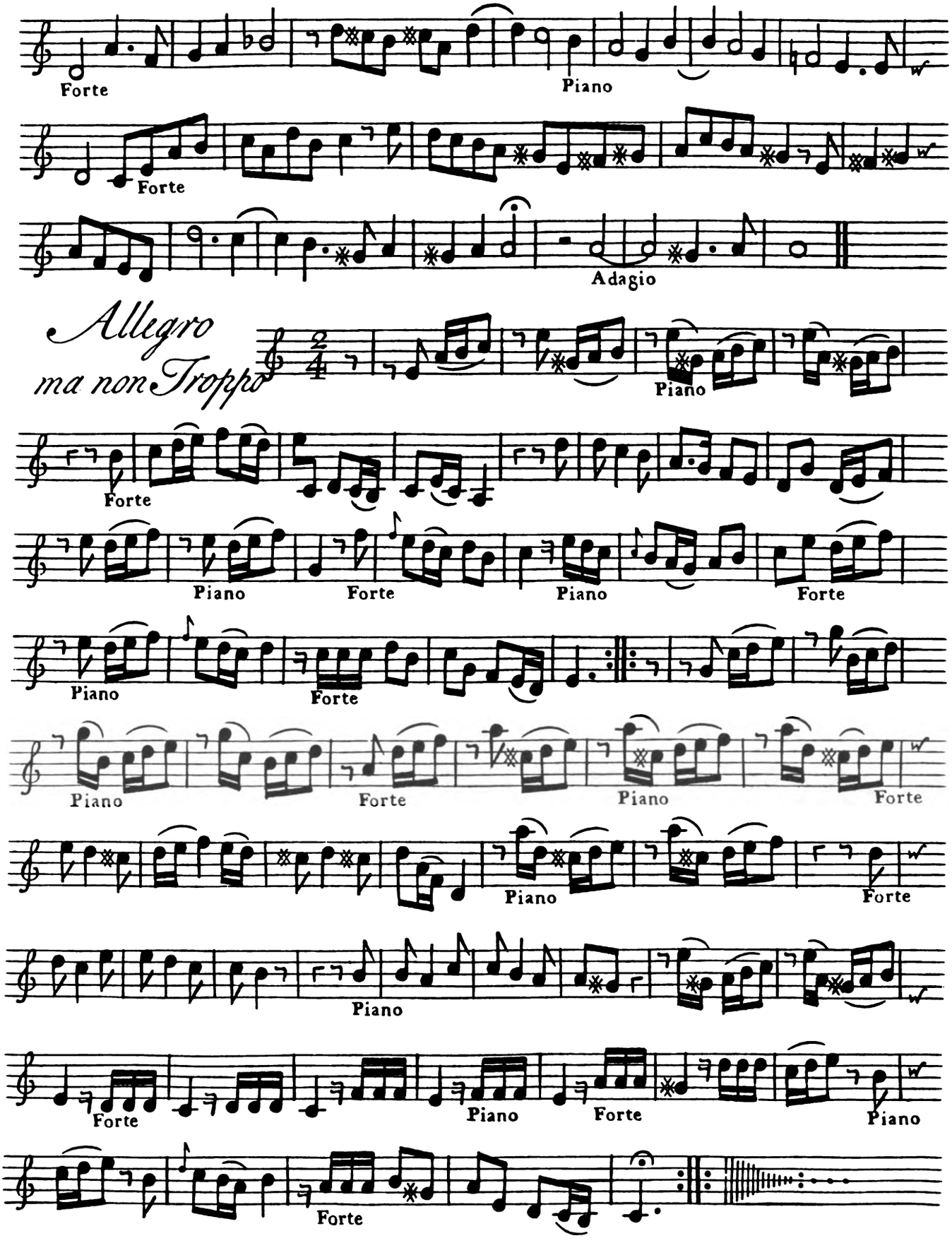
Forte
Piano
Forte
Adagio
Allegro
ma non Troppo
Piano
Forte
Piano
Forte
Piano
Forte
Piano
Forte
Piano
Forte
Piano
Forte
Piano
Forte
Piano
Forte
Piano
Forte

Violino Secondo

Sonata II

Andante Vivace

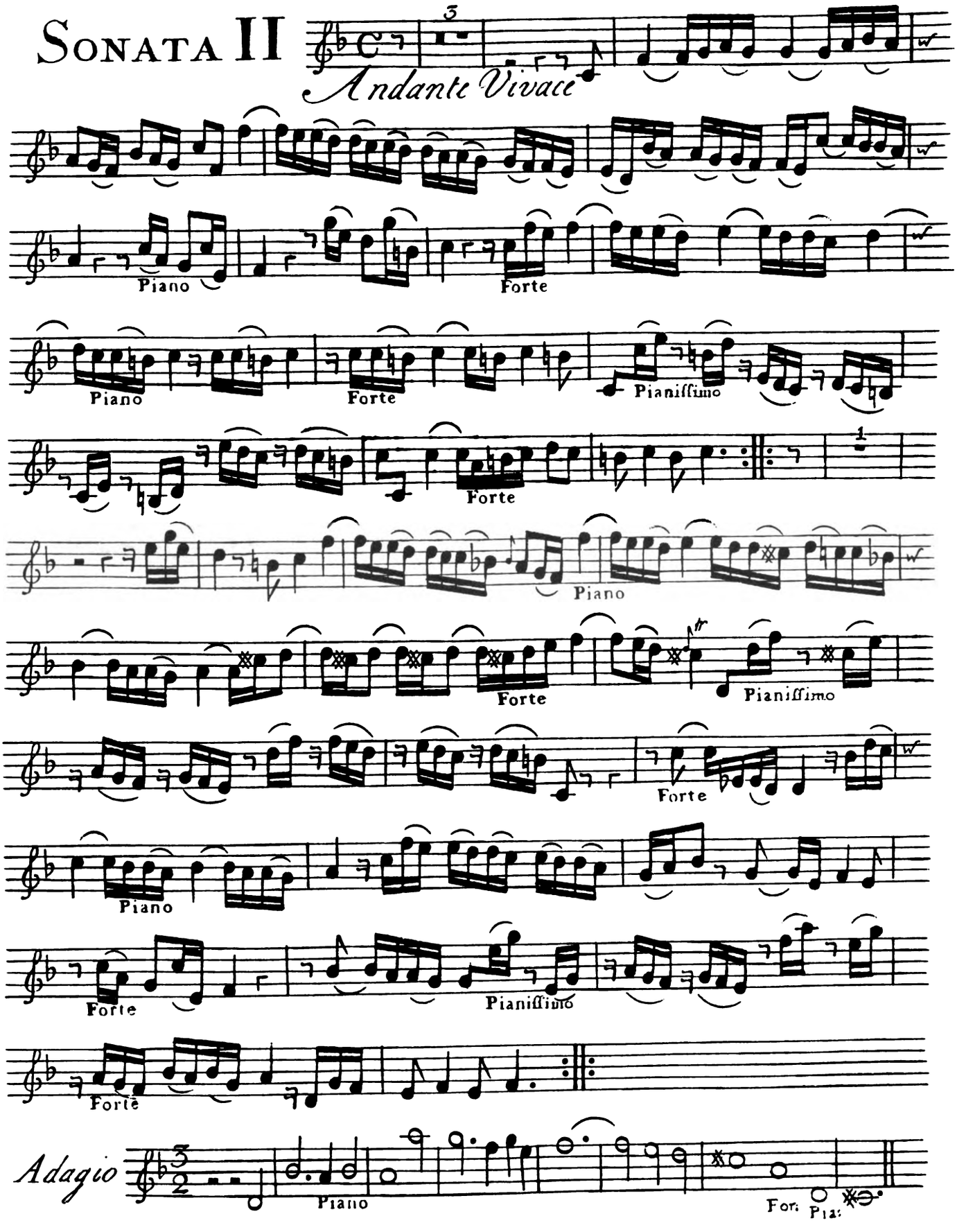

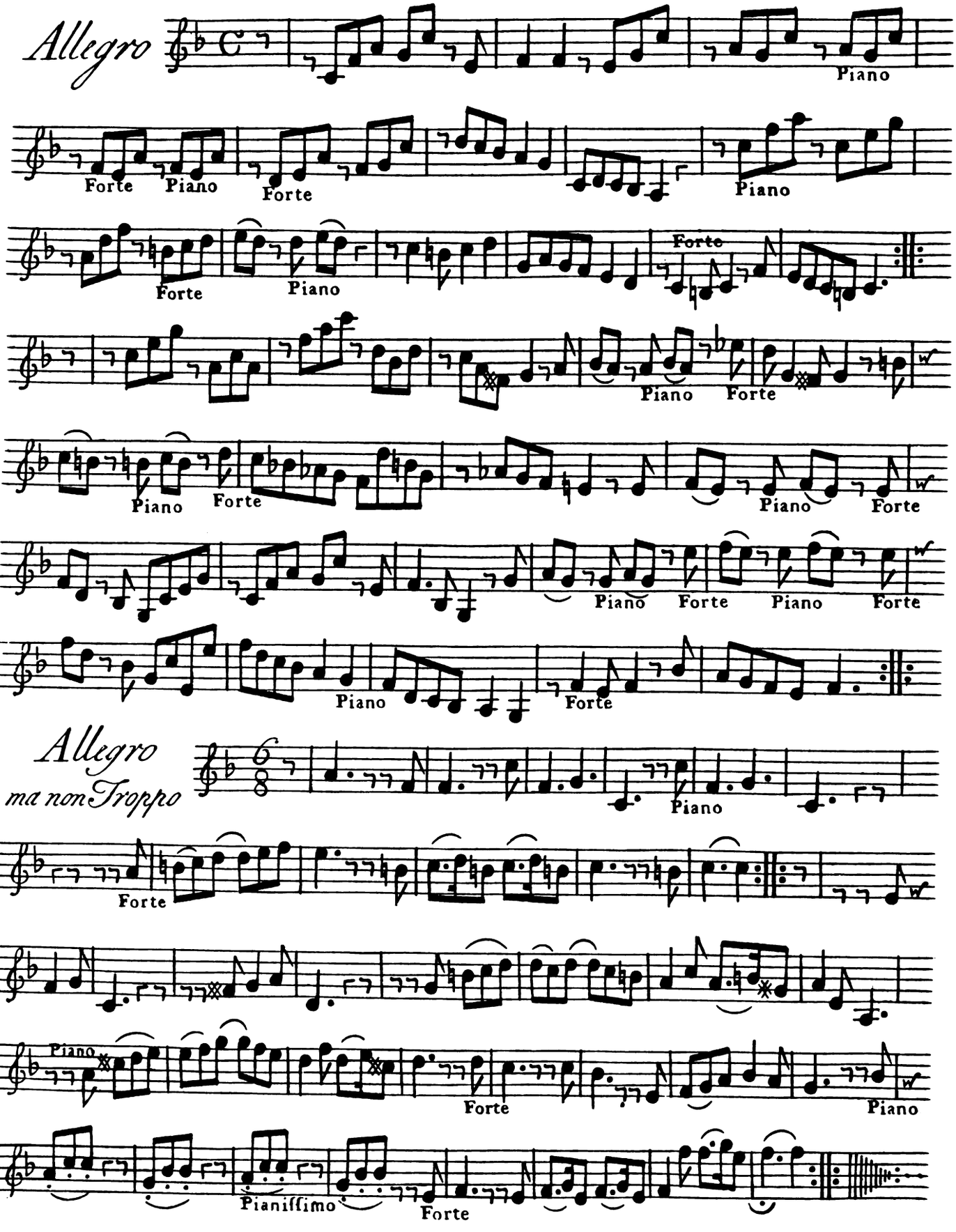
Allegro
Piano
Forte
Piano
Forte
Piano
Forte
Piano
Forte
Piano
Forte
Piano
Forte
Piano
Forte
Piano
Forte
Piano
Forte
Allegro
ma non Troppo
Piano
Forte
Piano
Forte
Pianissimo
Forte

Violino Secondo

Sonata III

Largo

Piano Forte Piano

Fuga

Allegro assai

Piano Forte Piano Forte Piano

Violino Secondo

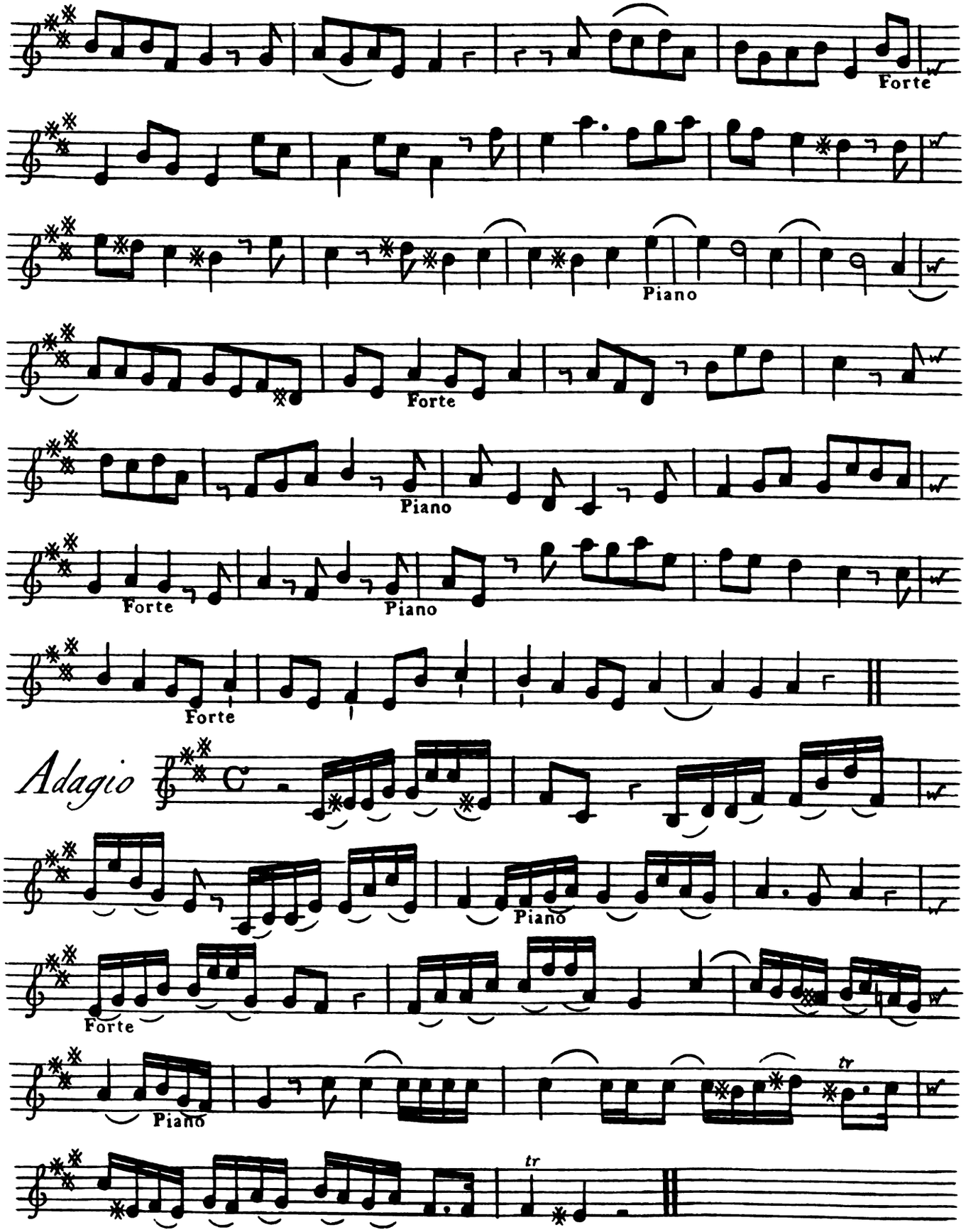

Violino Secondo

Tempo di Minuetto

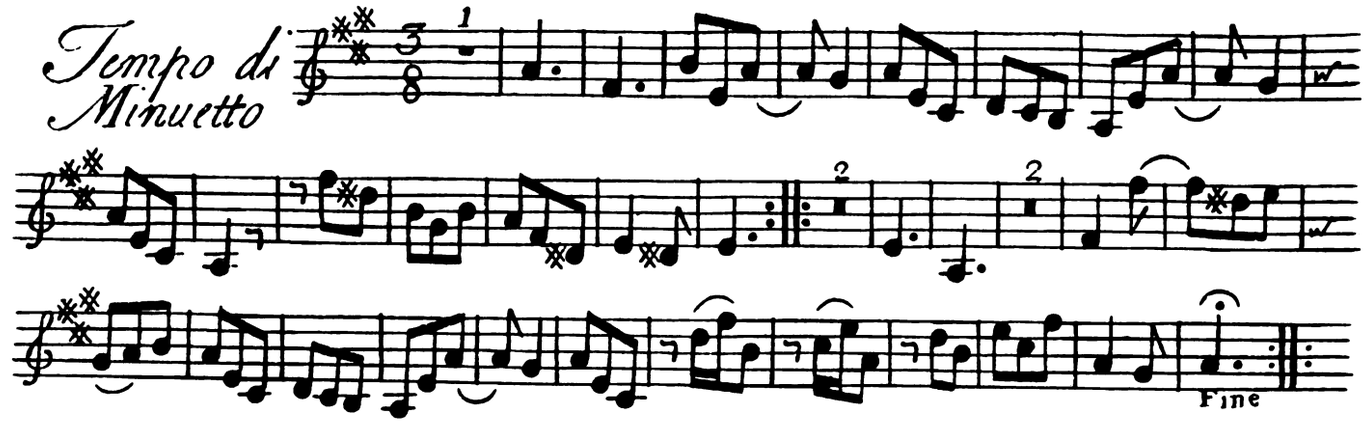

Piano Sempre

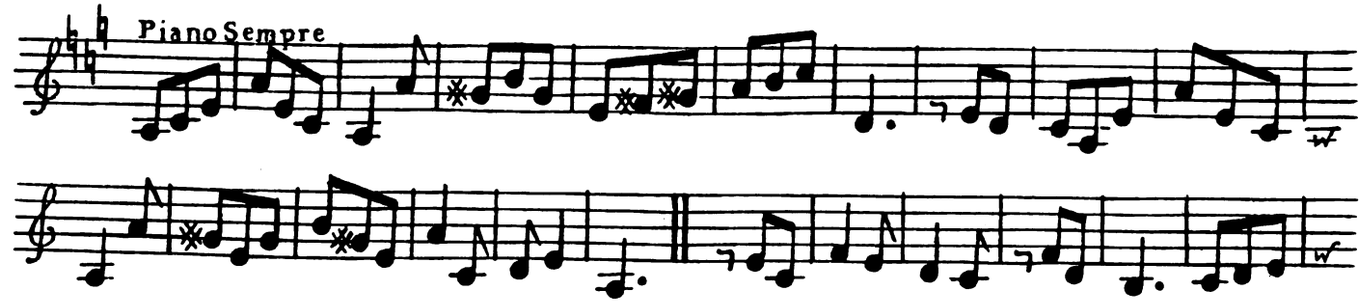

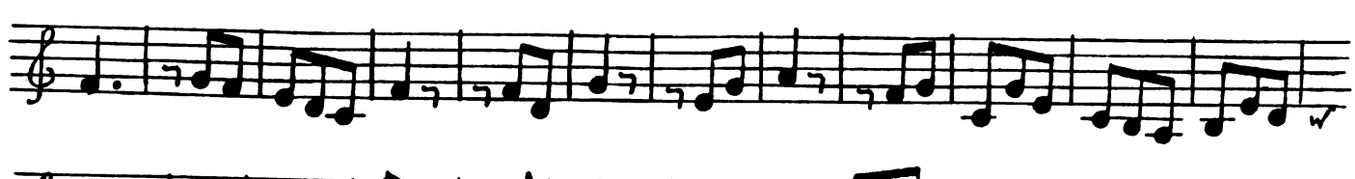

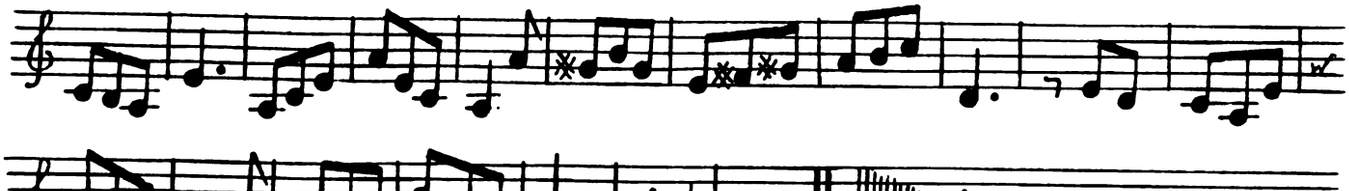

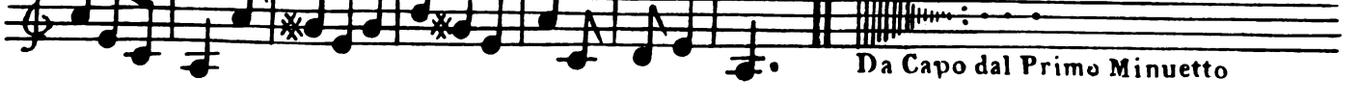

Sonata IV

Gratioso

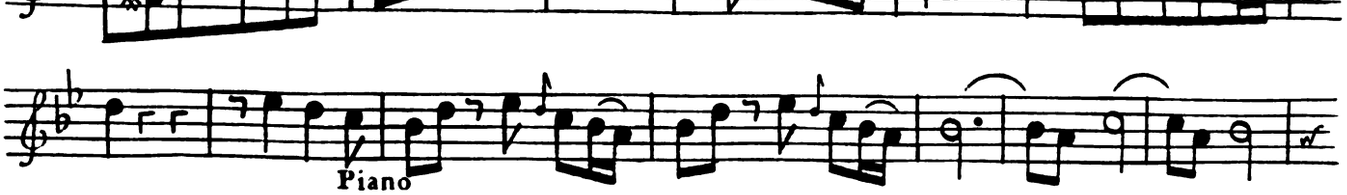

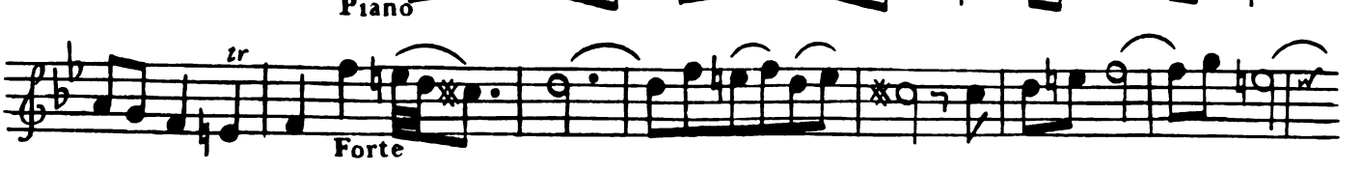

Violino Secondo

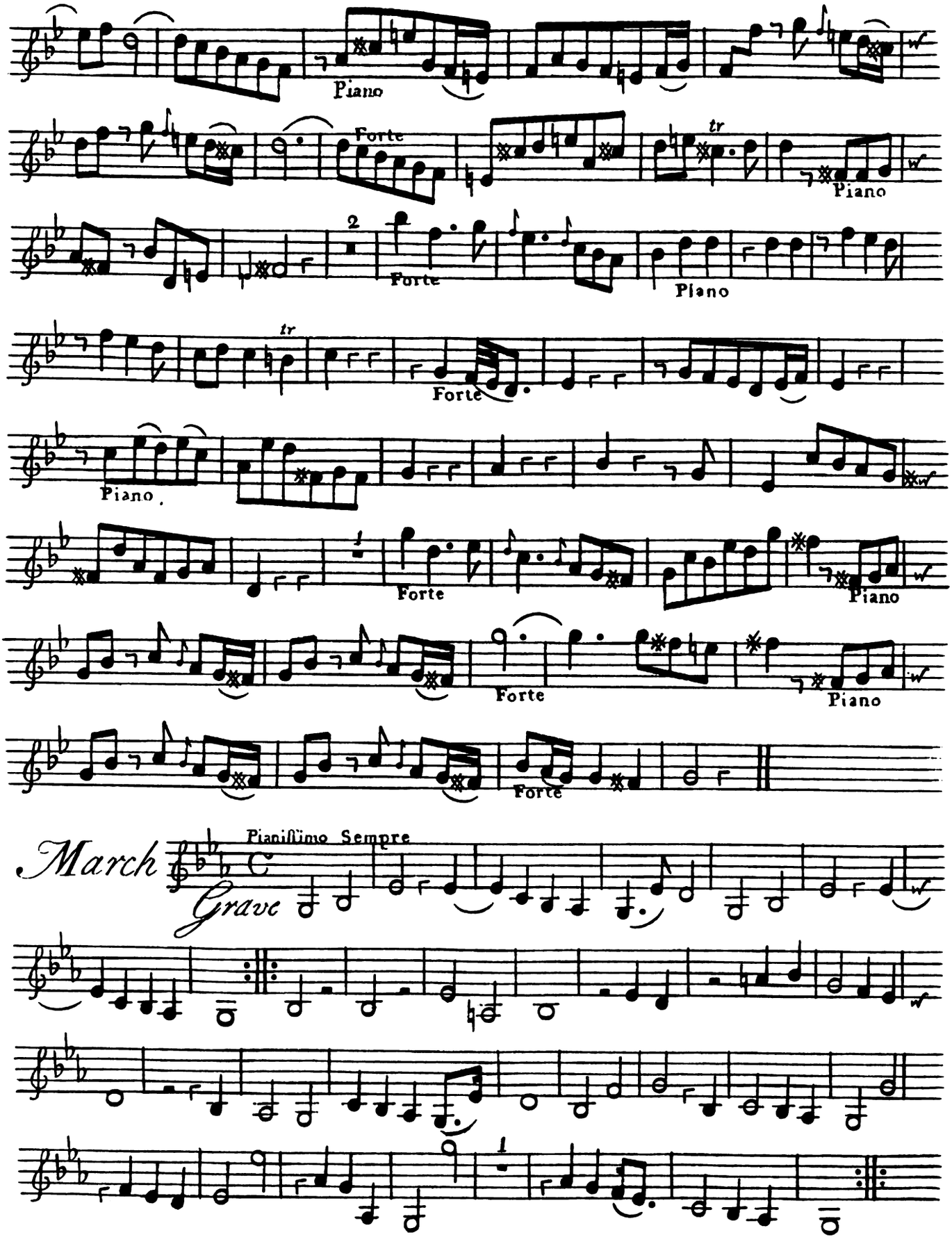

Violino Secondo

Tempo di Gavotta

Piano Forte

Piano Forte Piano

Sonata V

Allegro

Violino Secondo

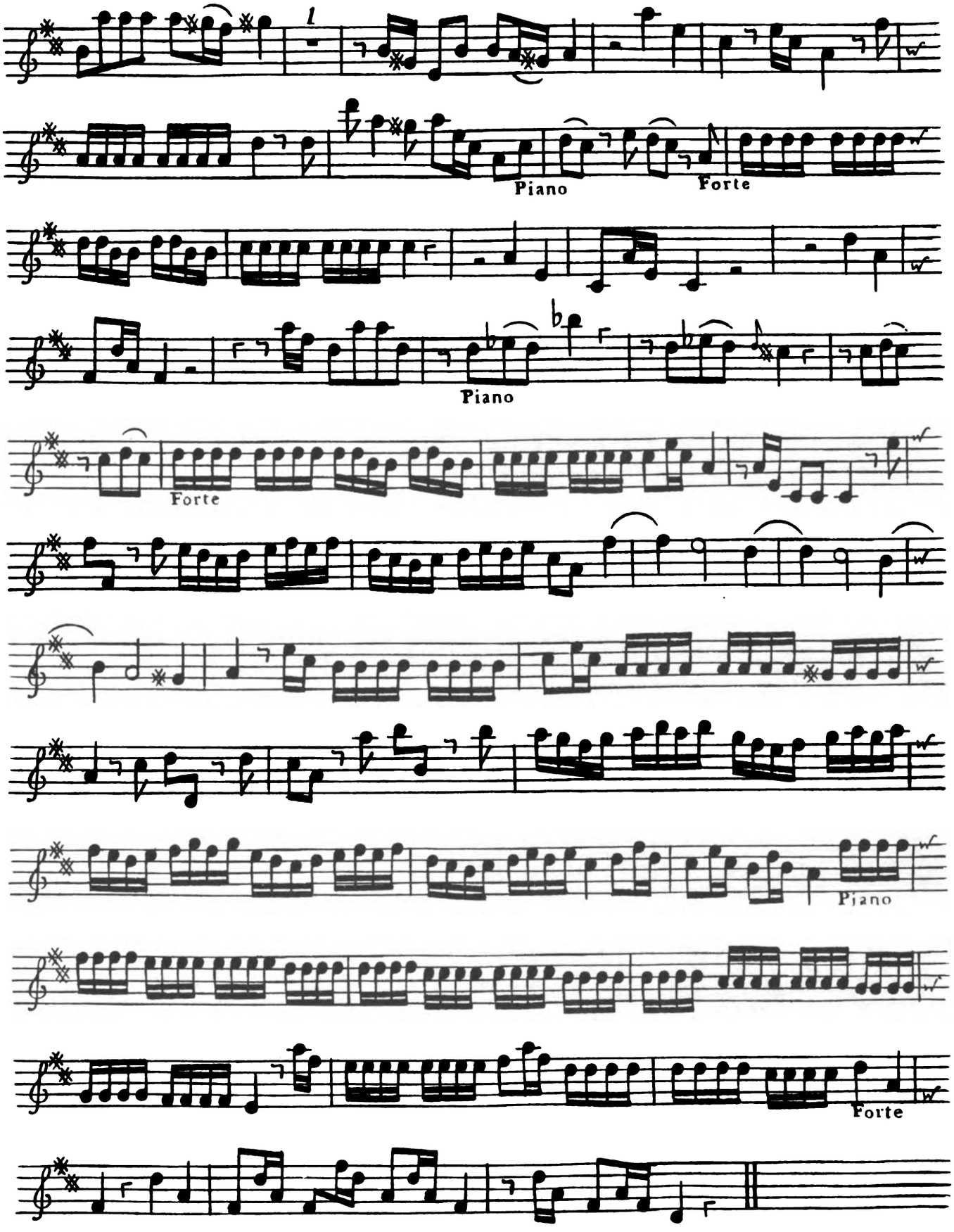

VIOLINO SECONDO

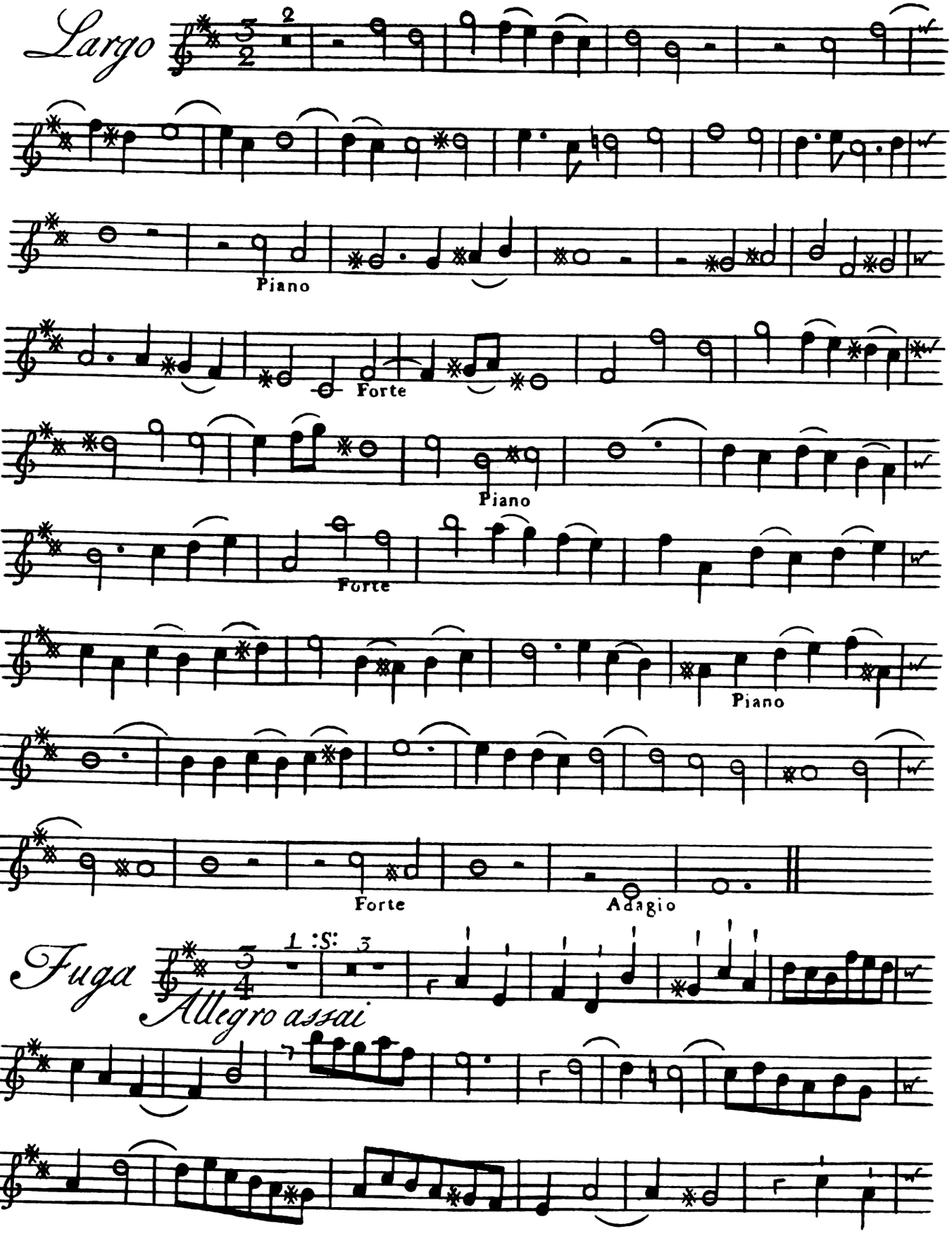

VIOLINO SECONDO

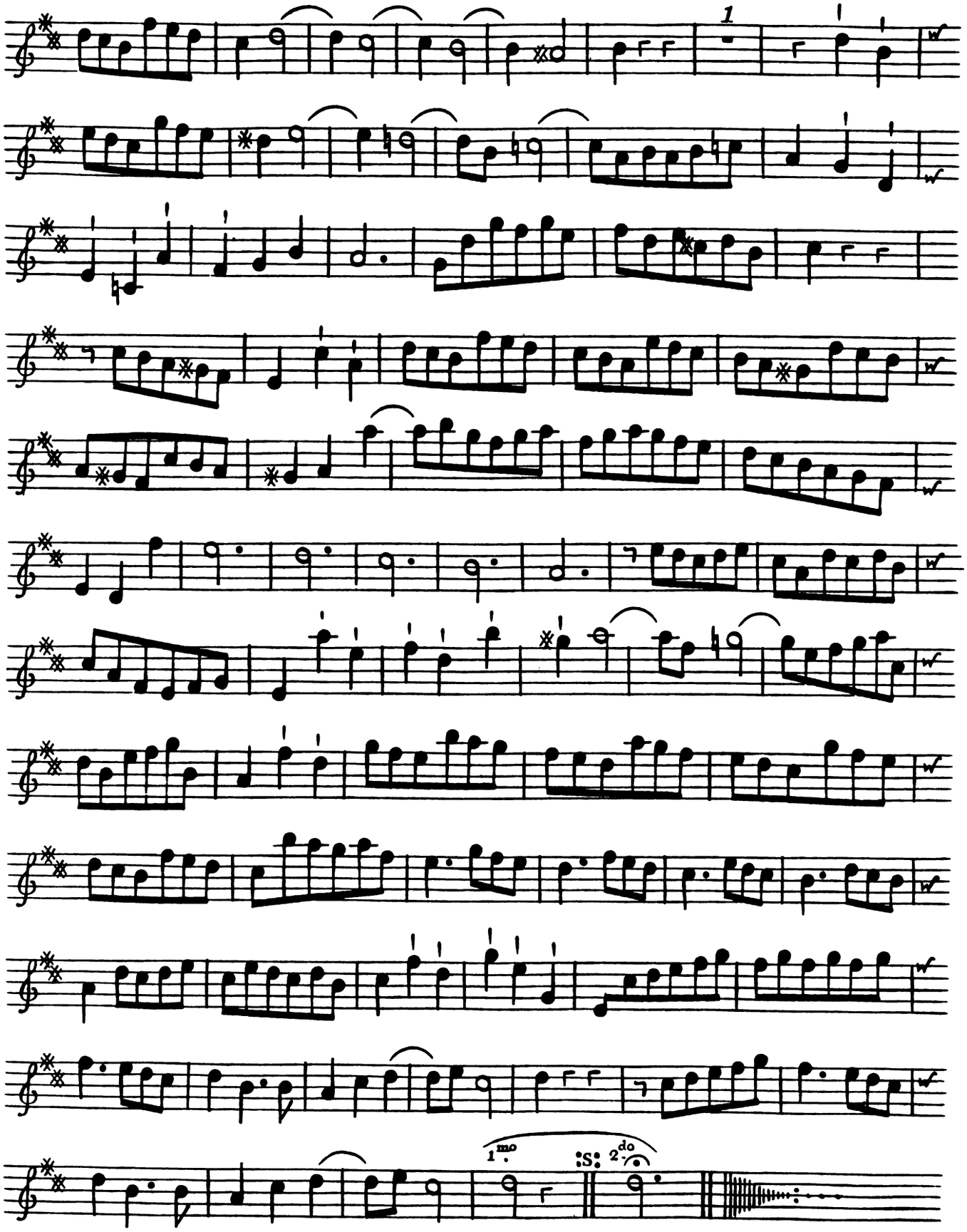

Violino Secondo

Sonata VI

Adagio

Piano

Forte

Piano

Pianissimo

Forte

Fortissimo

Piano

Forte

Piano

Forte

Vivace

Piano

Forte

Piano

Forte

Piano

Forte

Violino Secondo

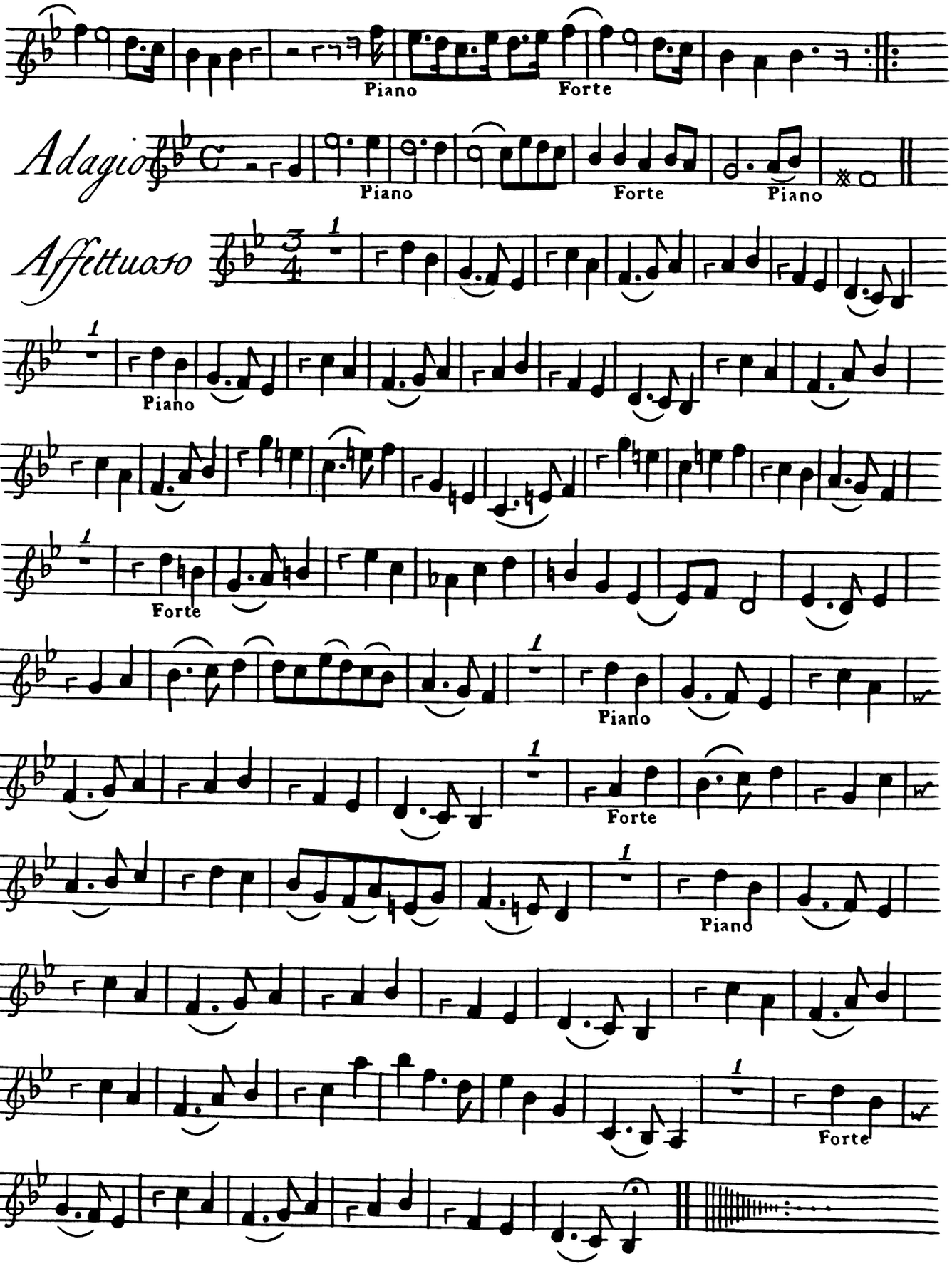

SONATA VII

Andante

8

II

Piano

Forte

Piano

Violino Secondo

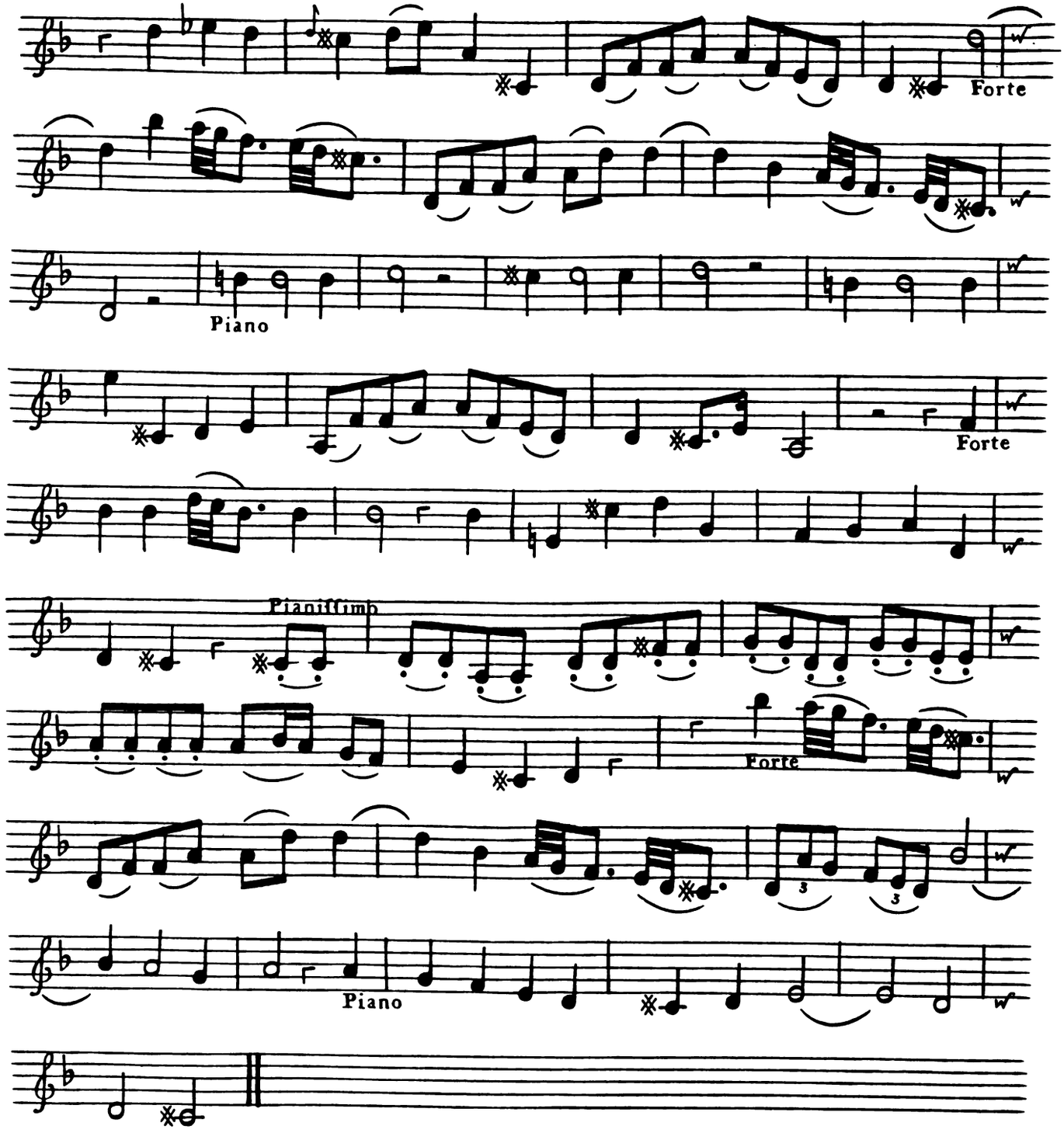

Violino Secondo

Fuga

Allegro

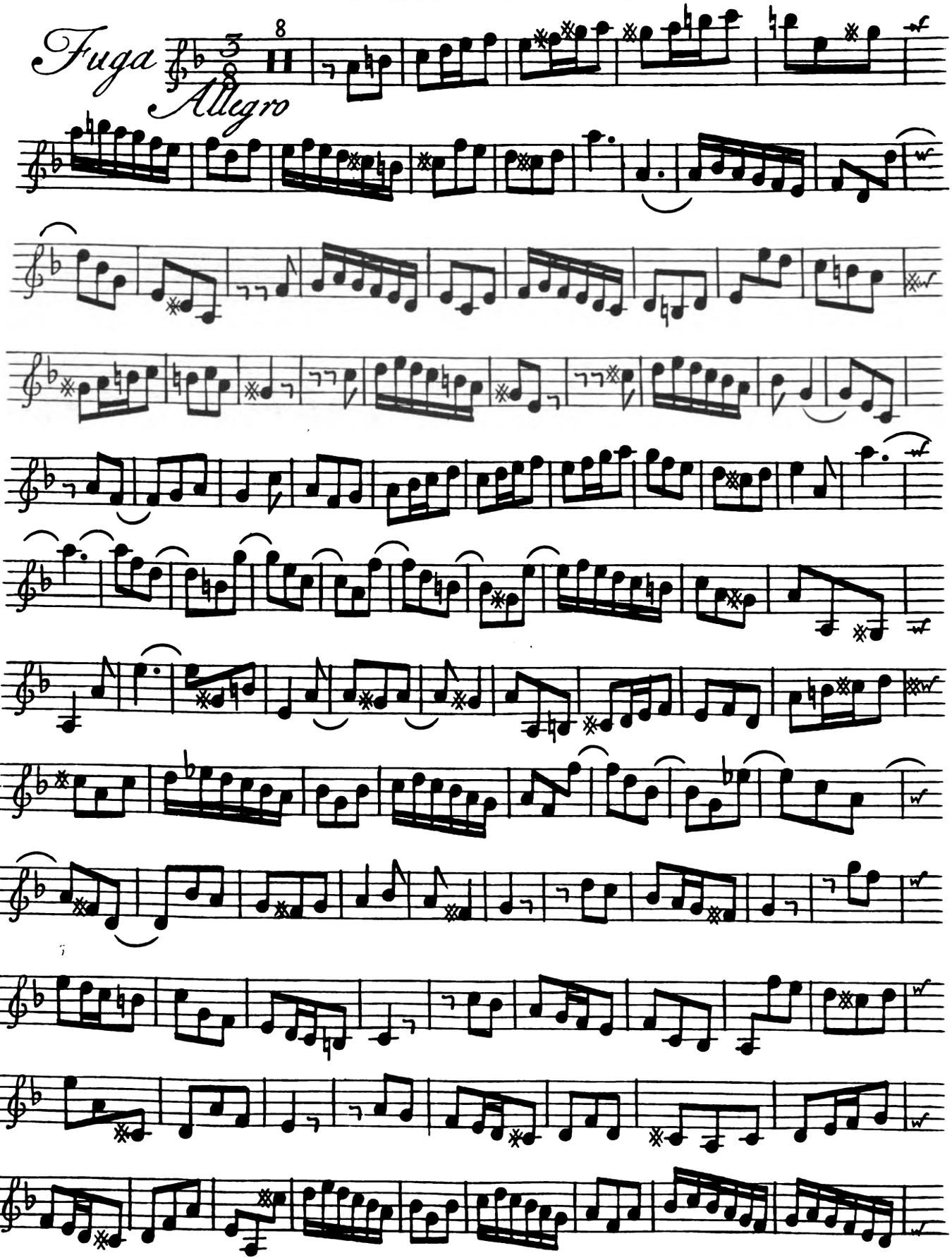

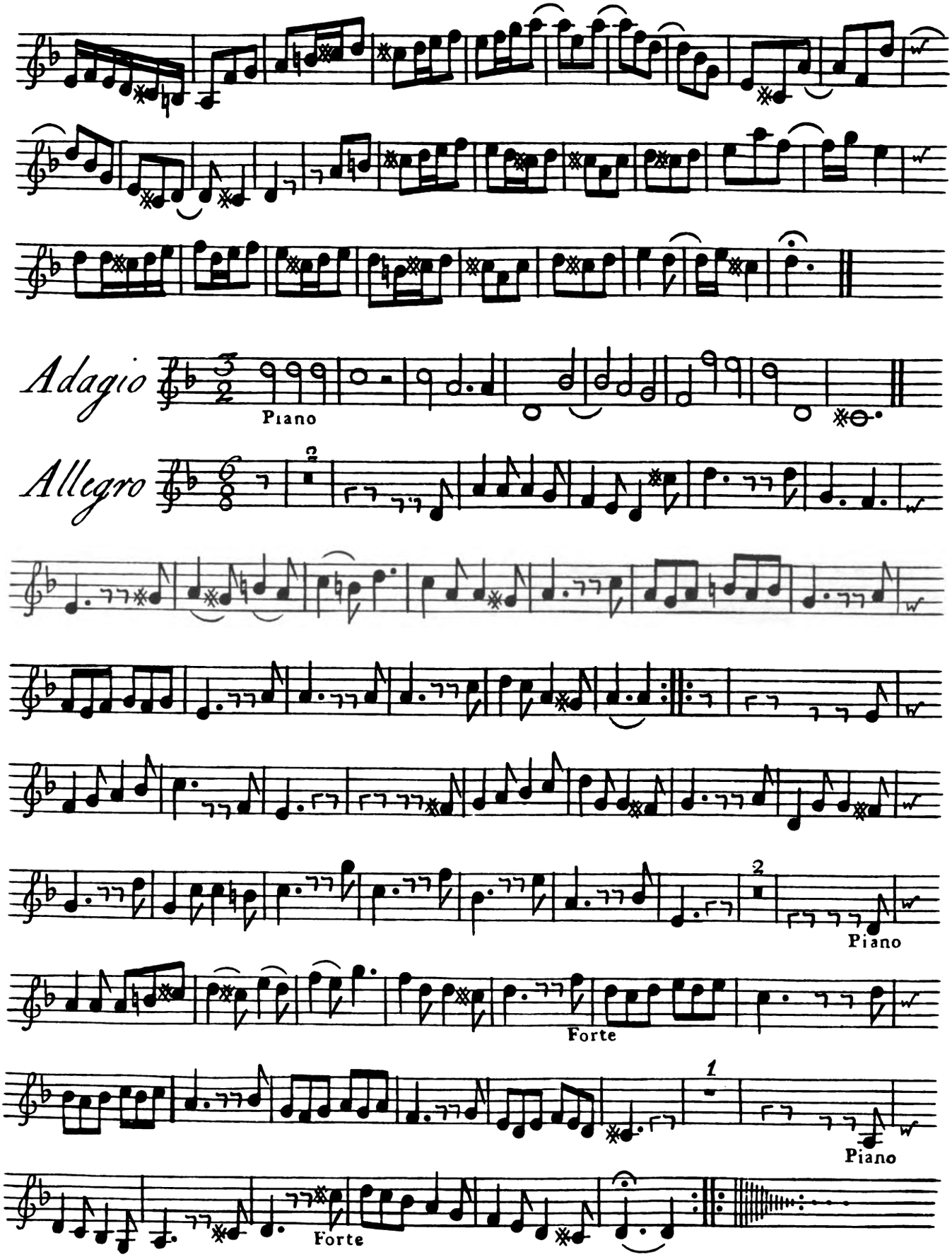
Adagio
Piano
Allegro
2
2
Piano
Forte
1
Piano
Forte

Violino Secondo

Sonata VIII

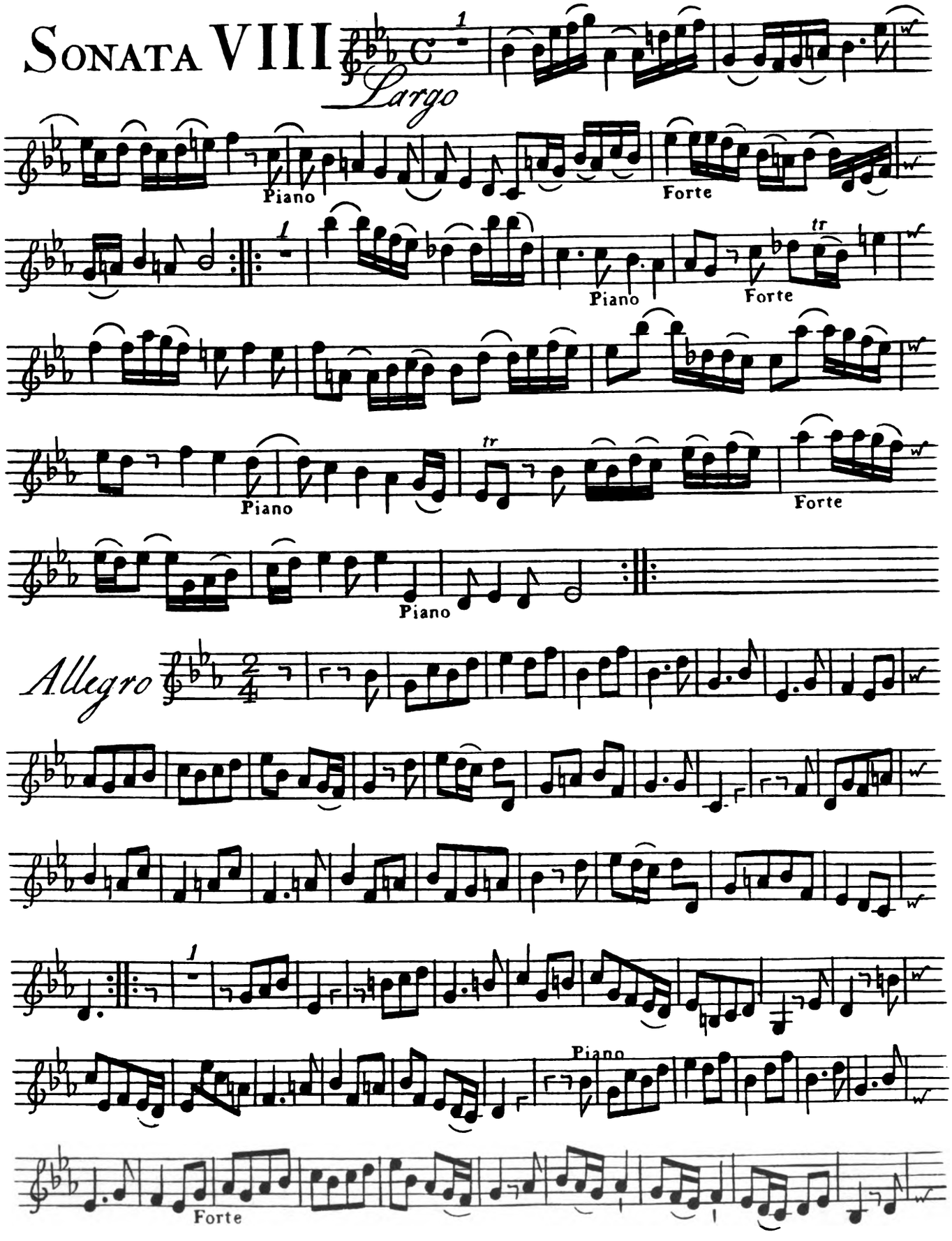

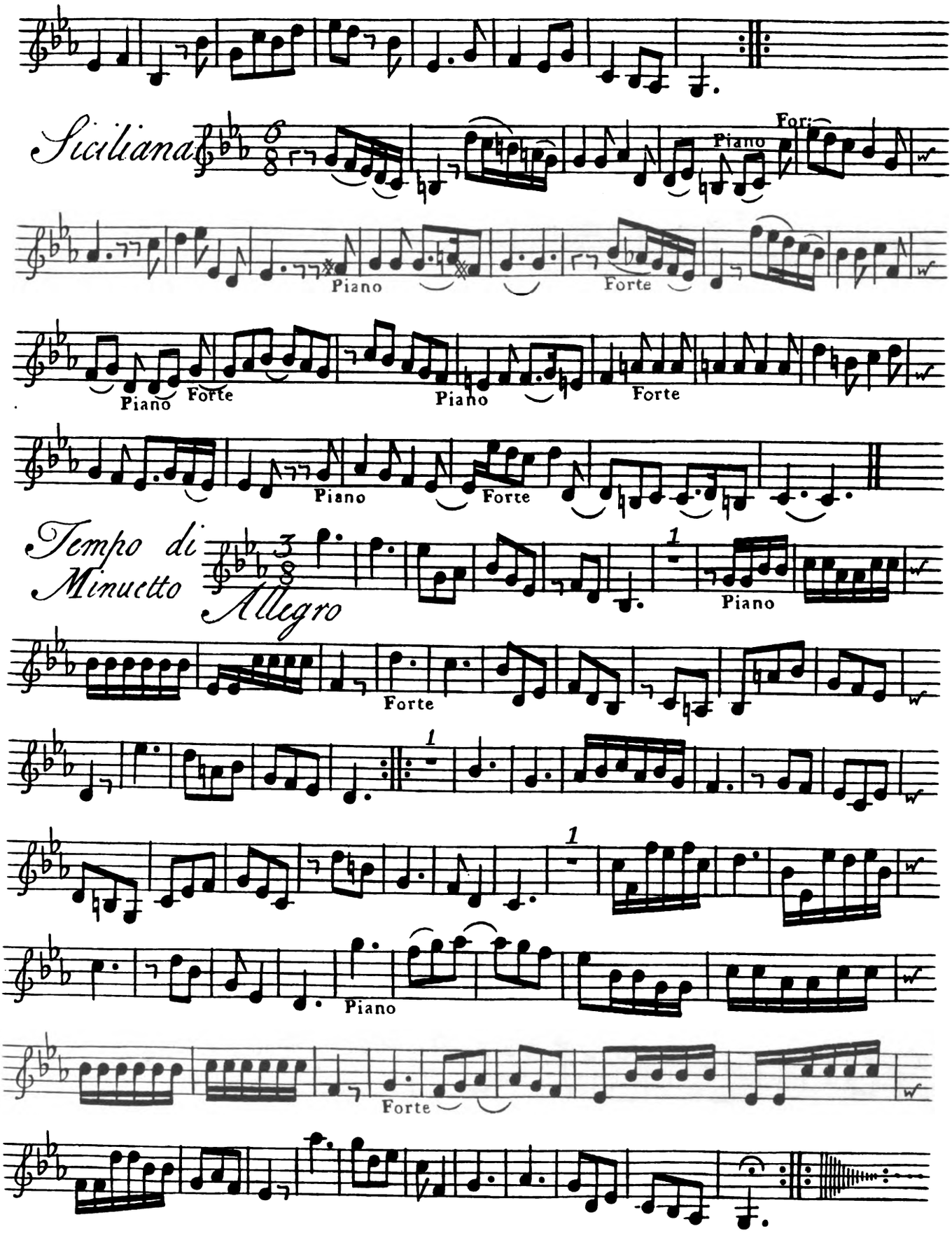
Siciliana
Piano
For:
Piano
Forte
Piano
Forte
Piano
Forte
Piano
Forte
Tempo di Minuetto
Allegro
Piano
Forte
Piano
Forte

SONATA IX

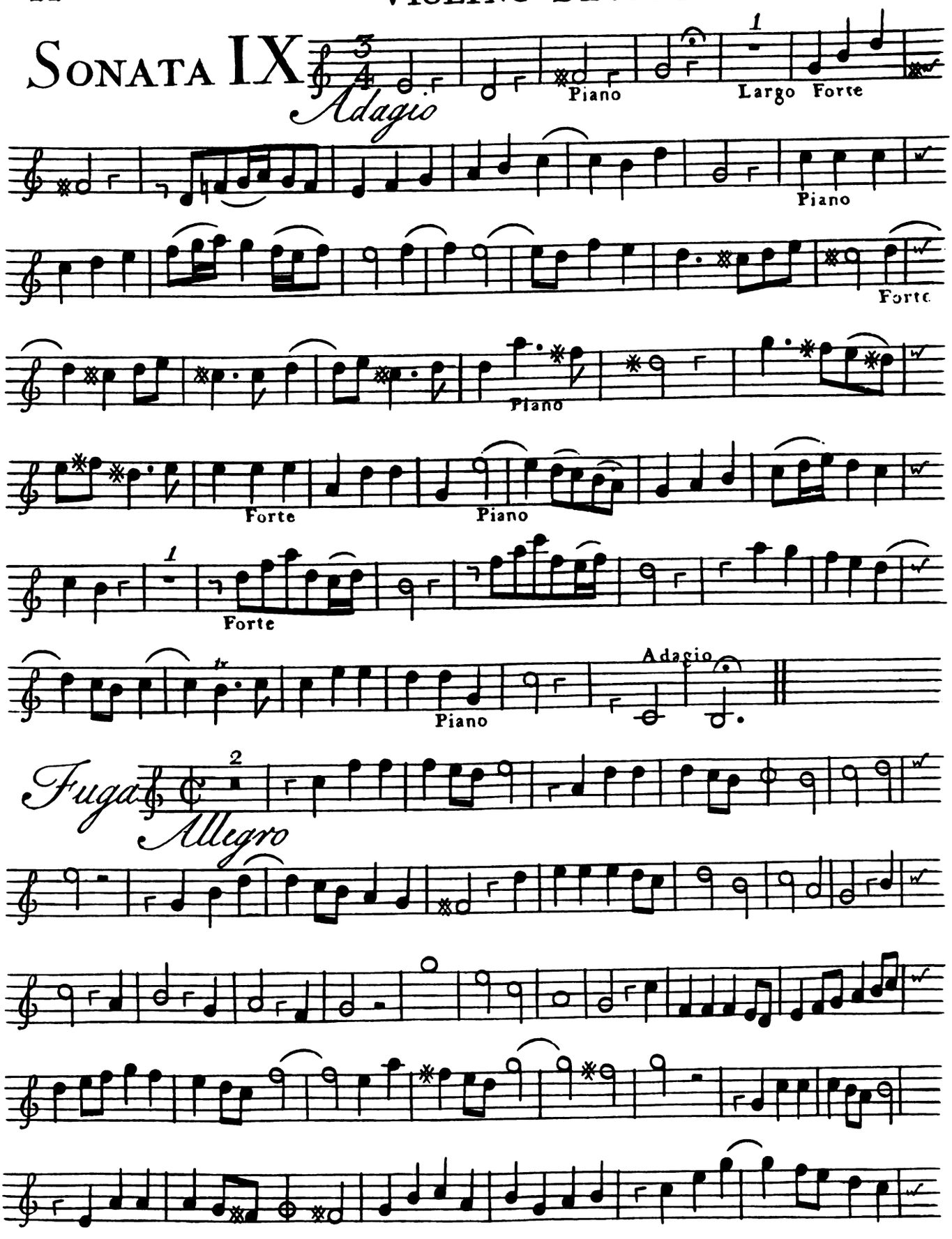
Adagio
Piano
Largo Forte
Piano
Forte
Piano
Forte
Piano
Forte
Piano
Adagio
Fuga
Allegro

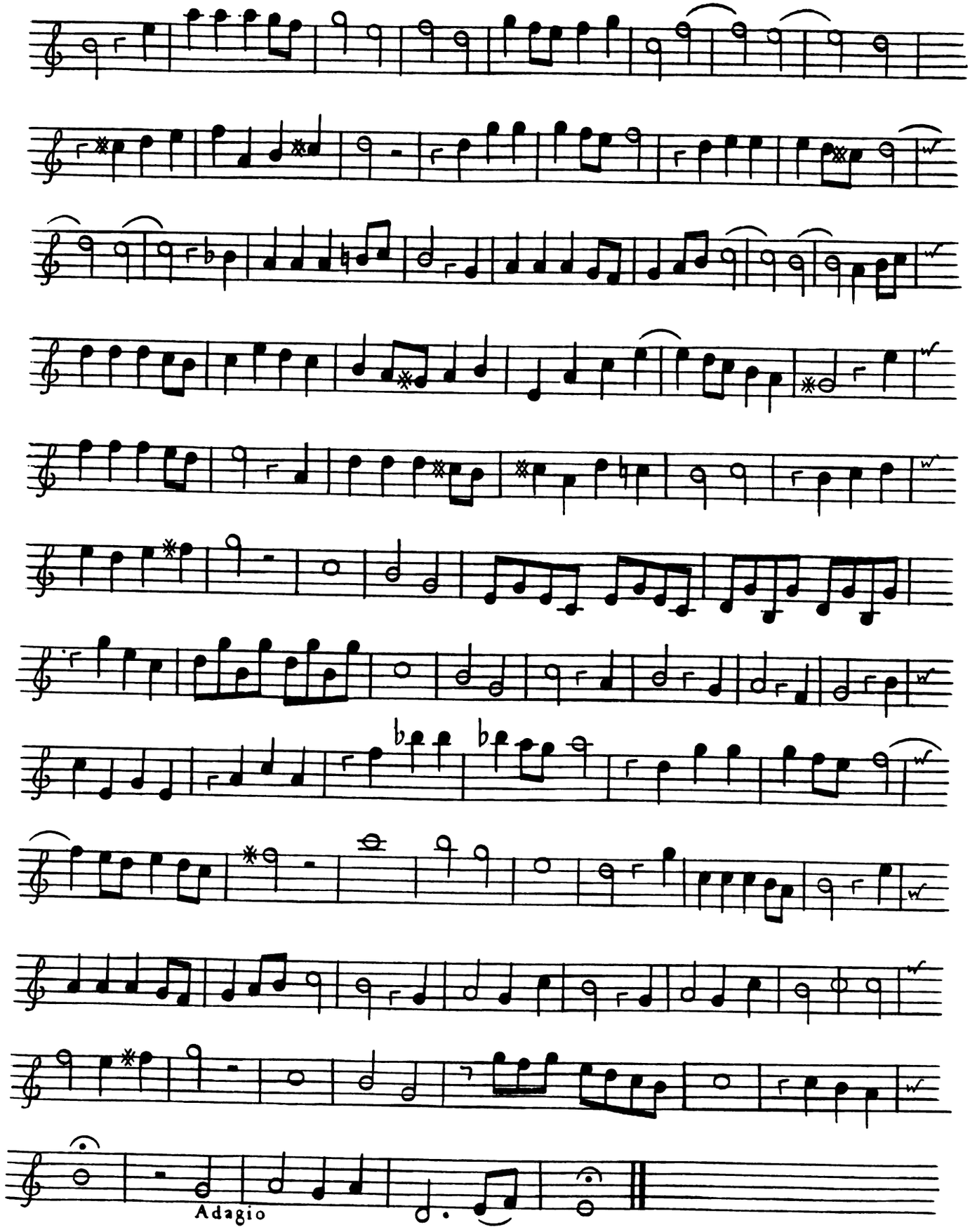
Adagio

Violino Secondo

Piano Sempre

Canone

Grave

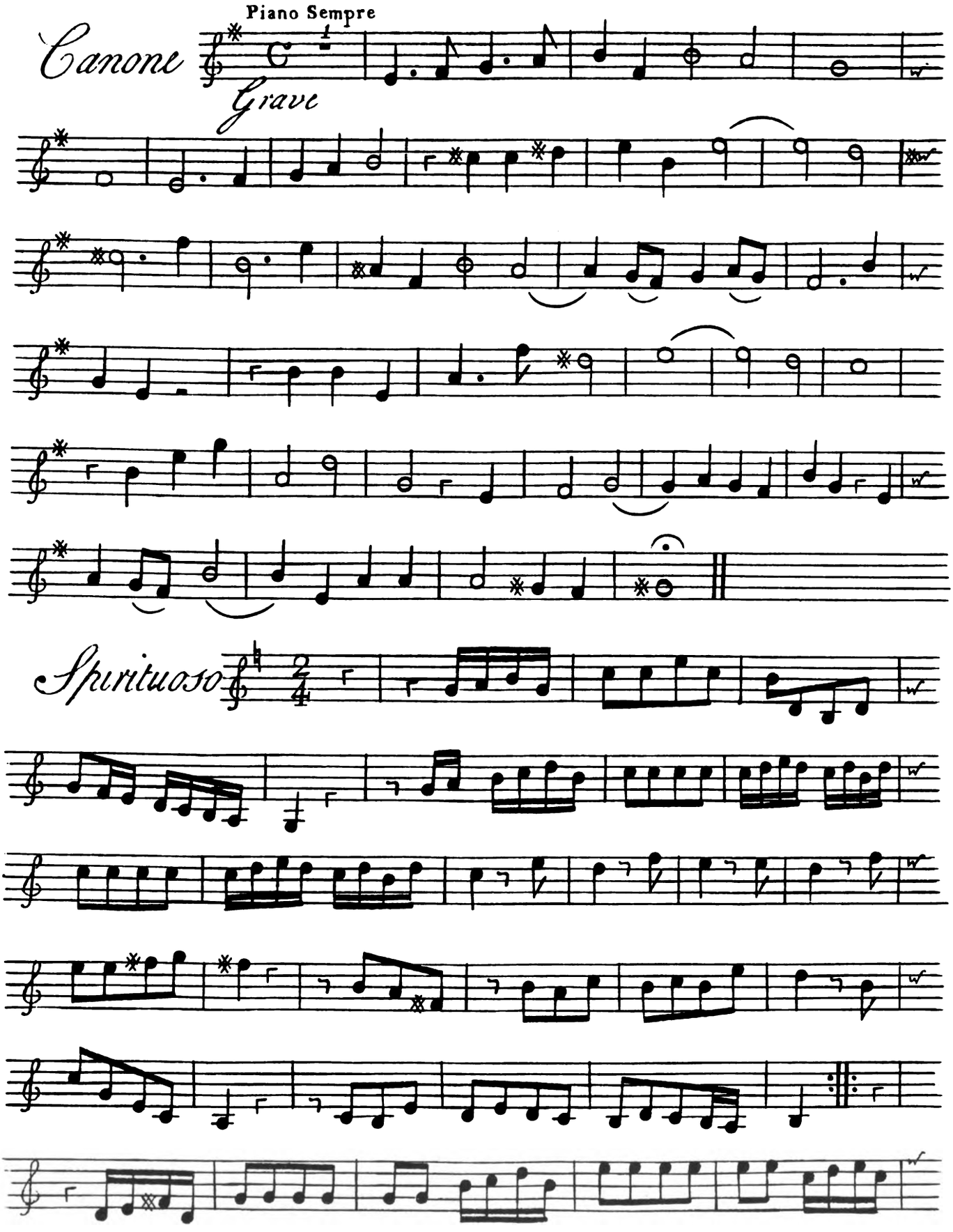

Spiritoso

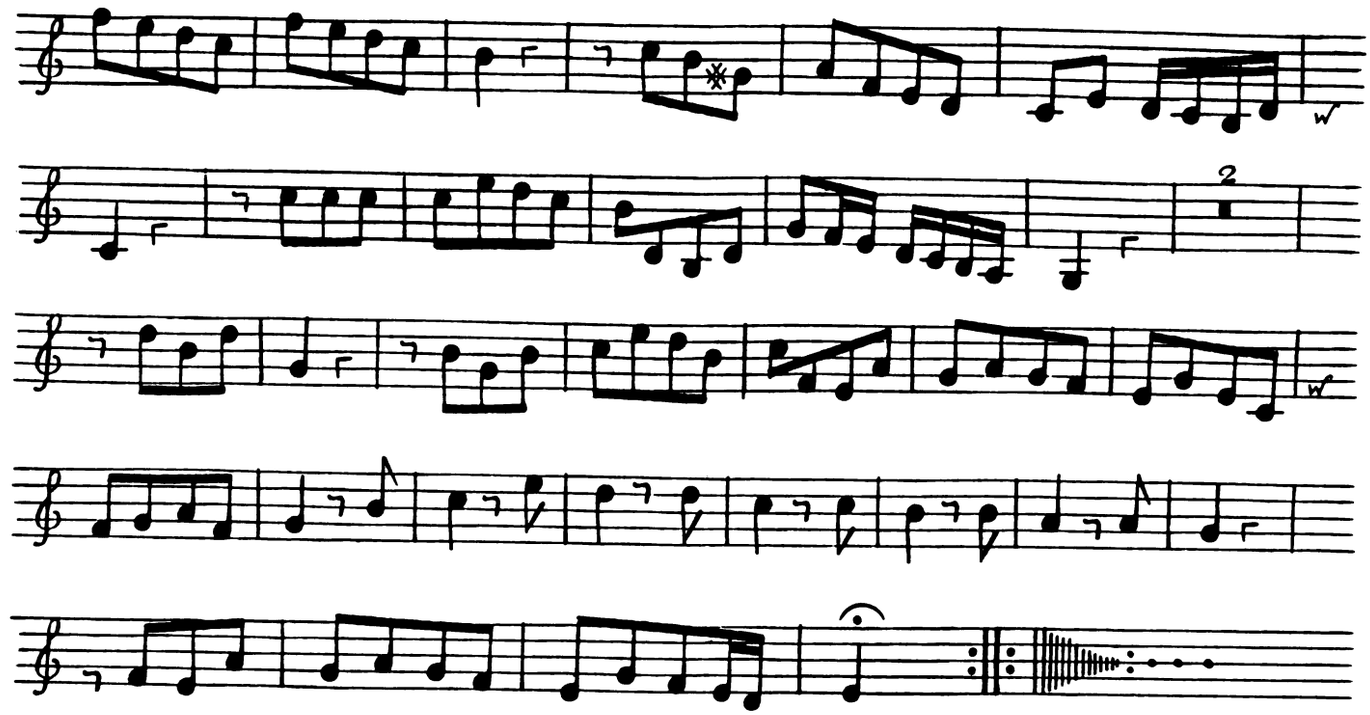

SONATA X

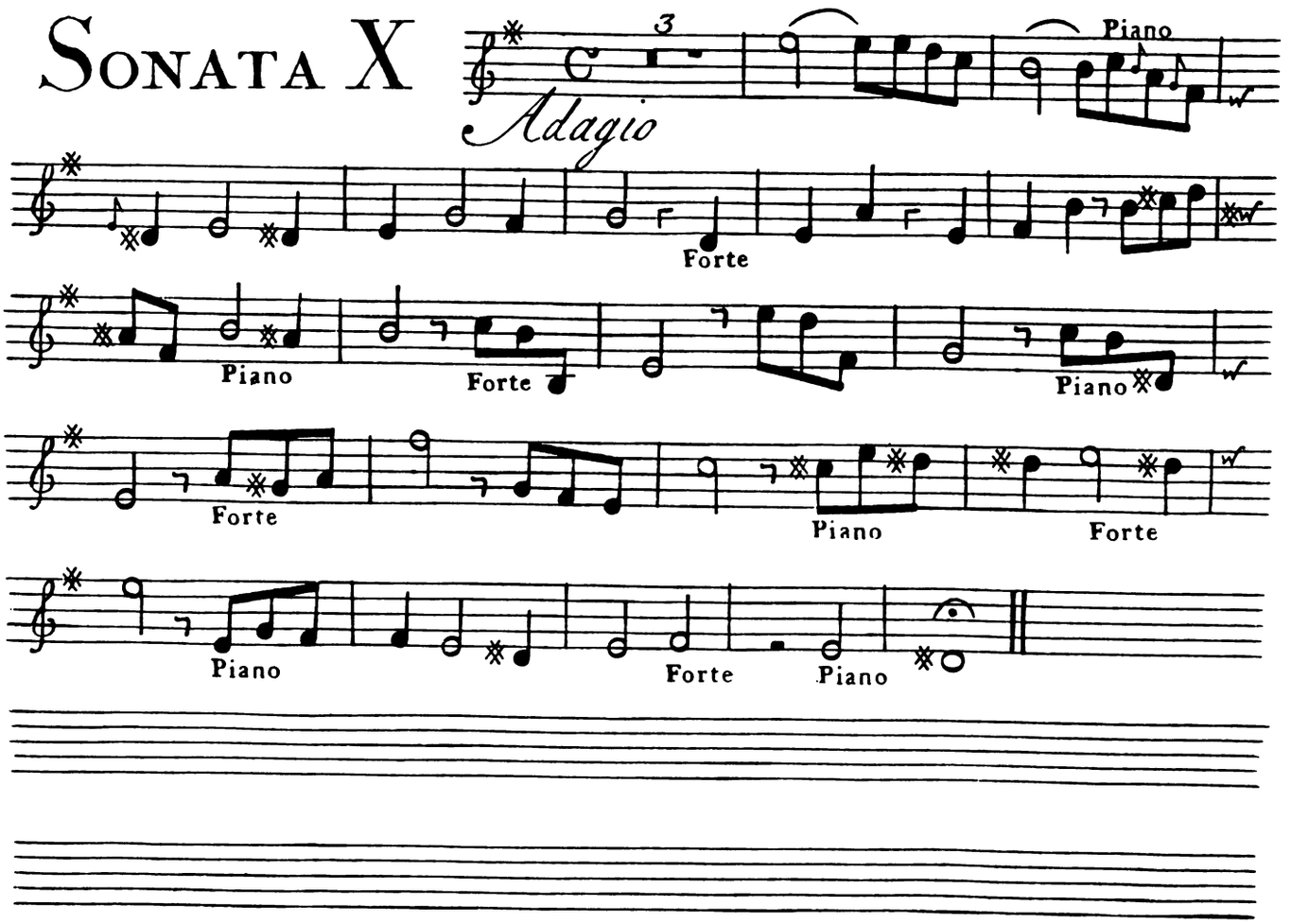
Adagio
Piano
Forte
Piano
Forte
Piano
Forte
Piano
Forte
Piano
Forte
Piano

Violino Secondo

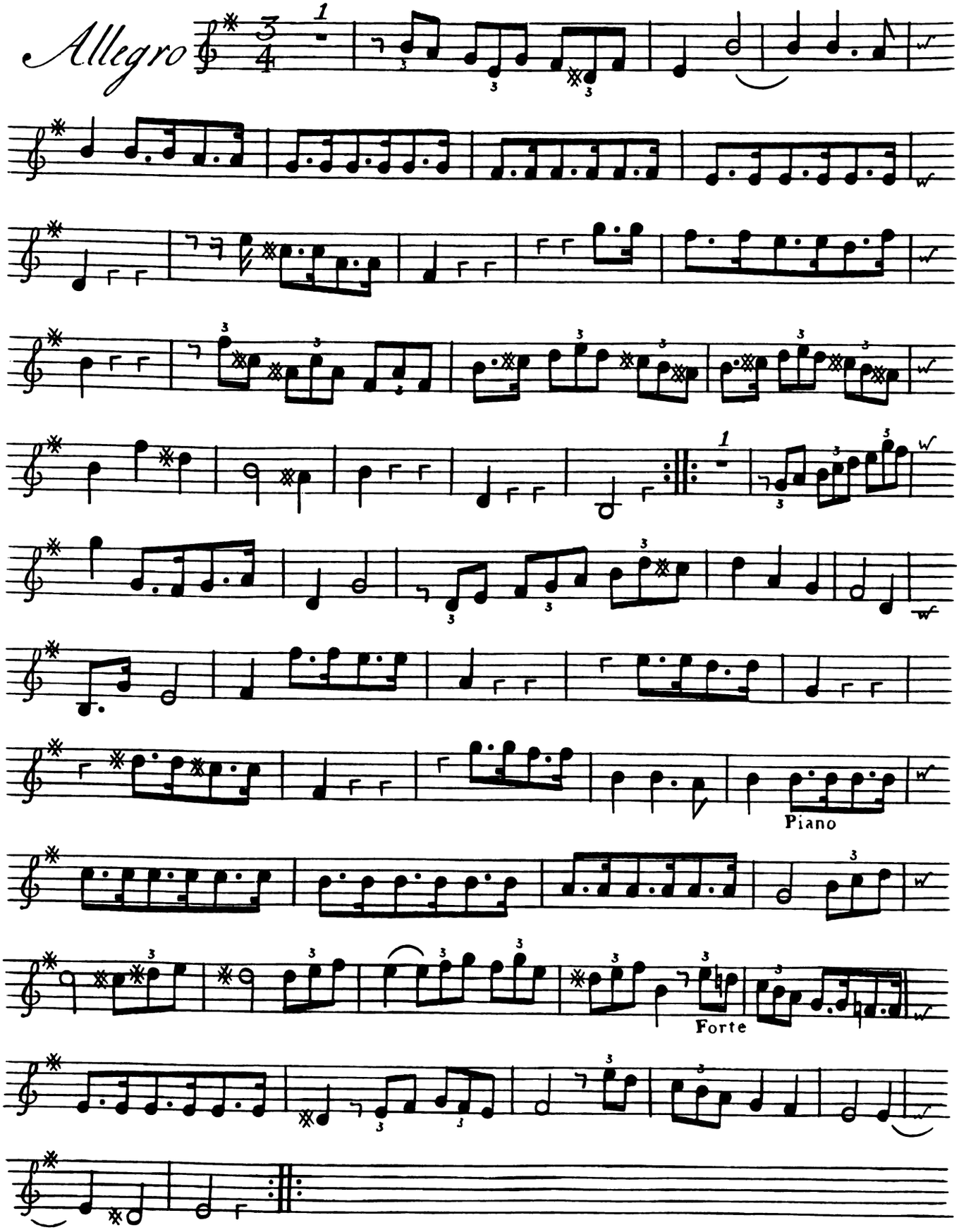

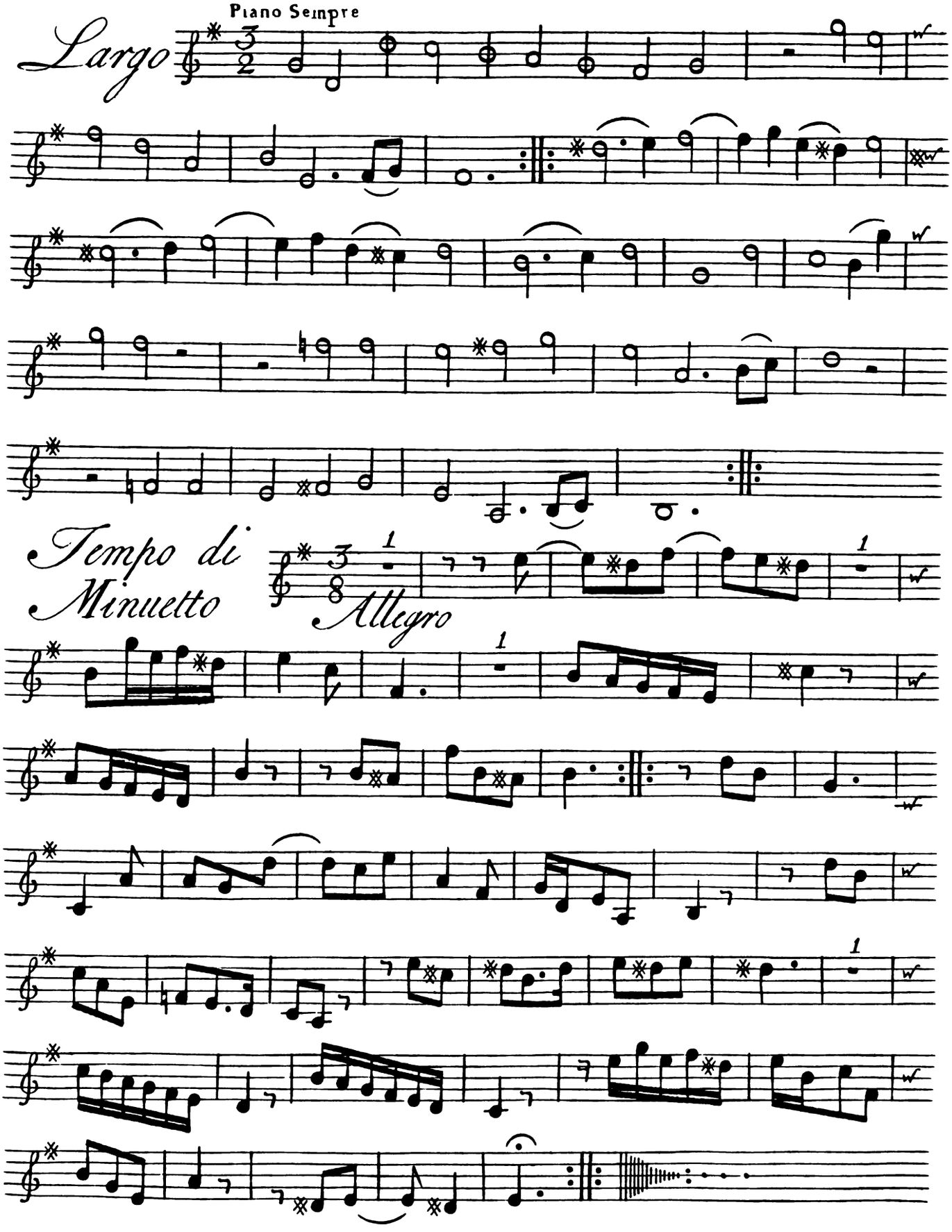
Piano Semprе
Largo
Tempo di
Minuetto
Allegro

Violino Secondo

Sonata XI

Adagio

Piano

Forte

Piano

Pianissimo

Fuga

Allegro

Violino Secondo

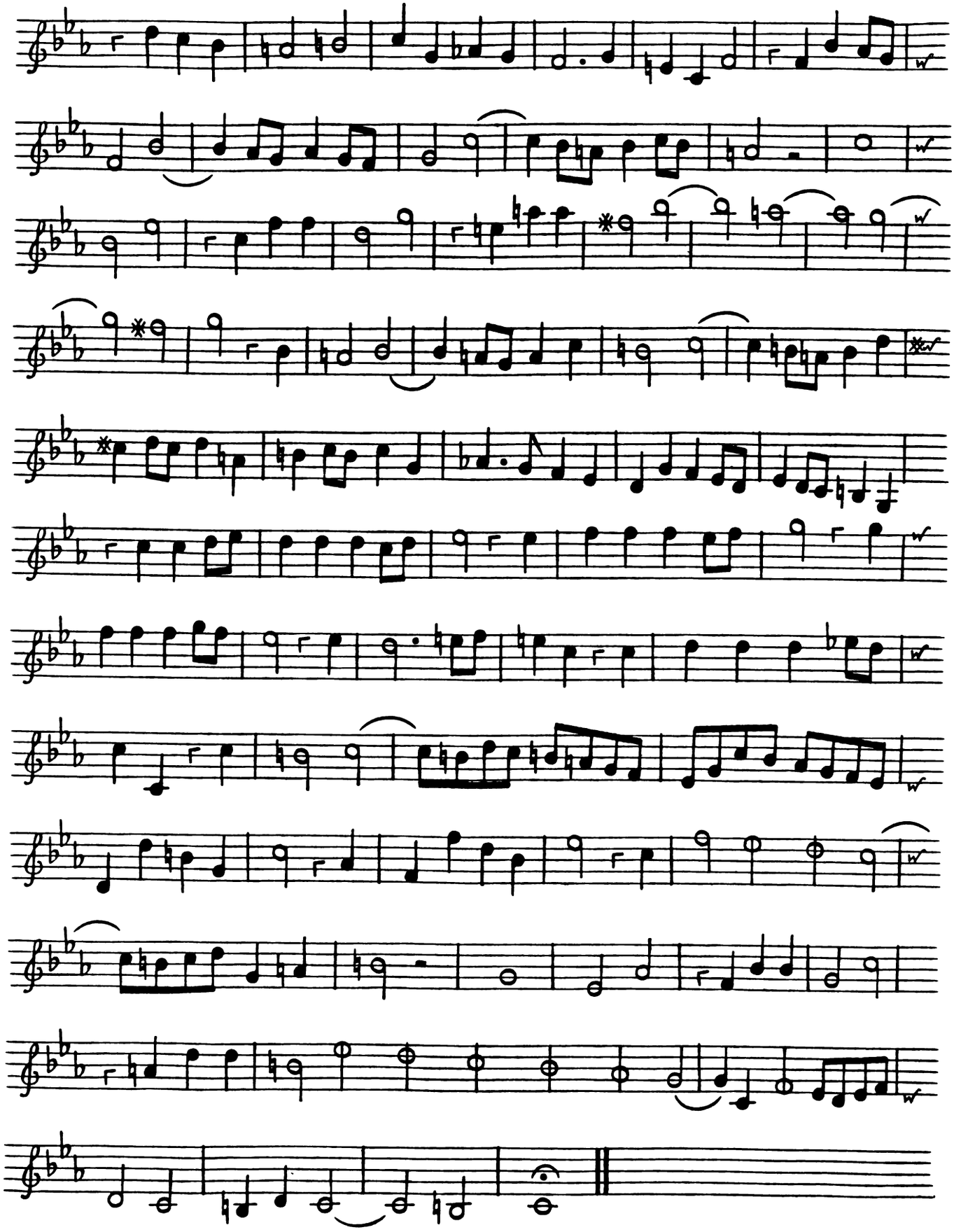

Violino Secondo

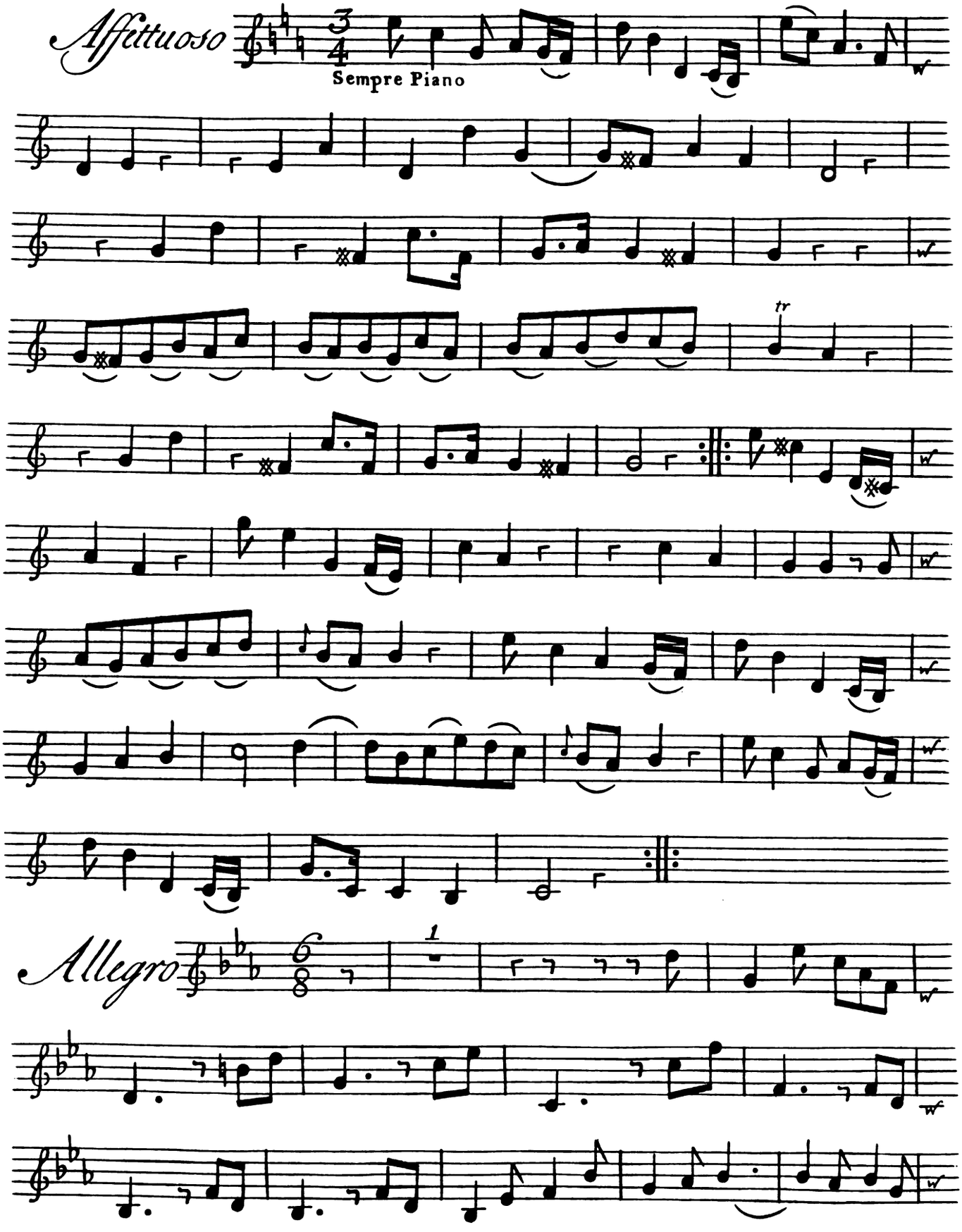

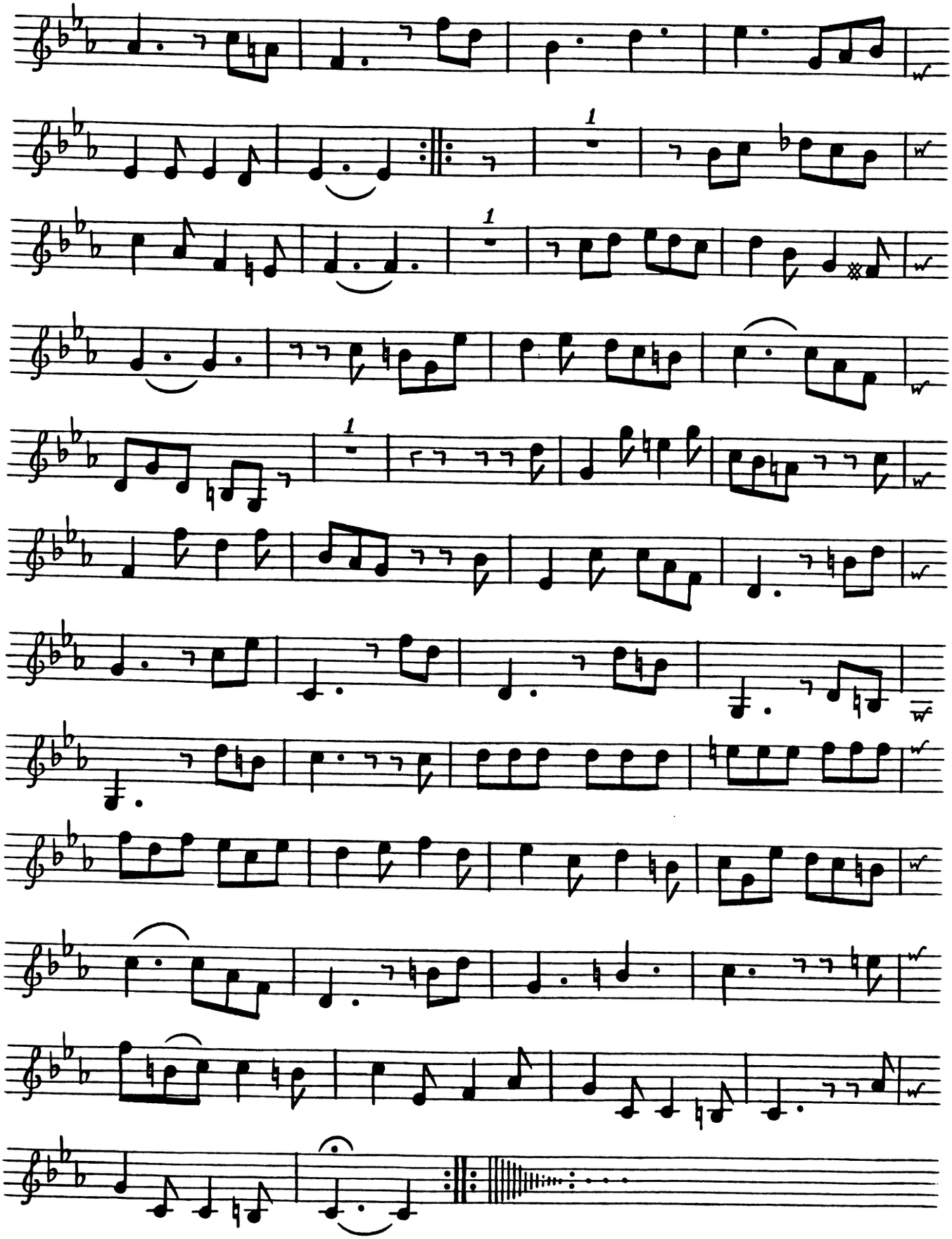

Violino Secondo

Sonata XII

Moderato

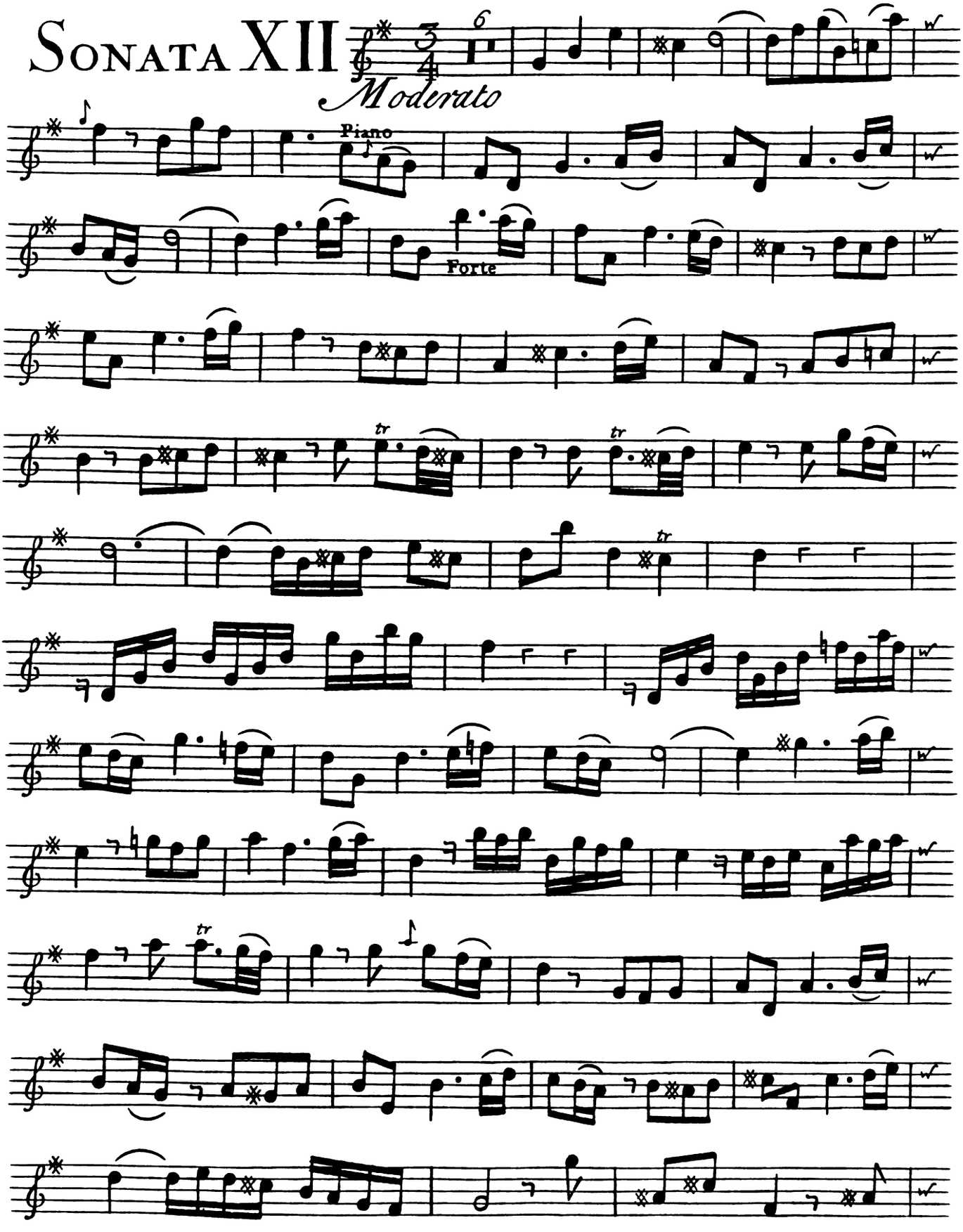

Violino Secondo

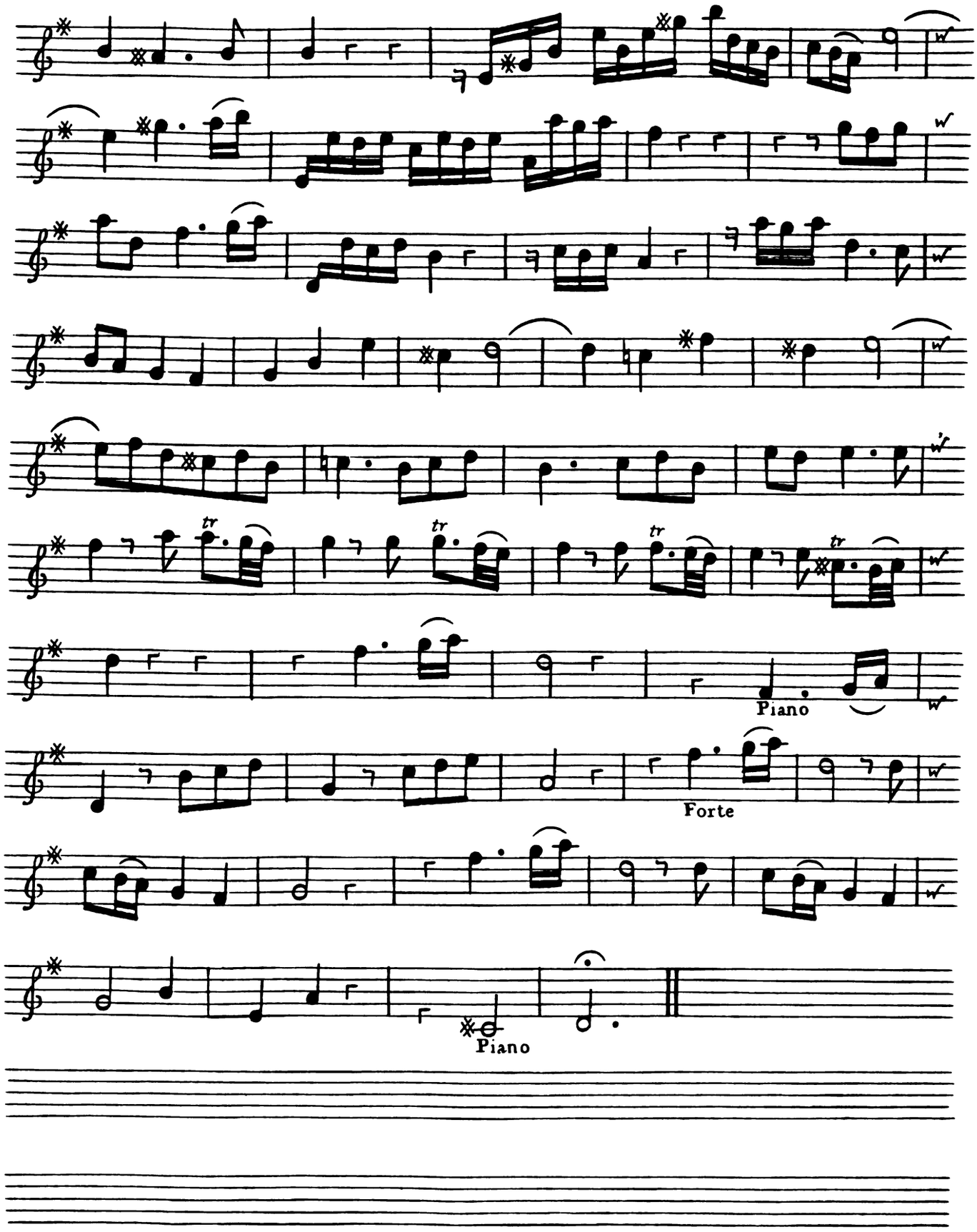

Violino Secondo

Tempo di Gavotta

Fine

Dolce

Piano

Staccato e Forte

Piano

Forte

Pianissimo

Fine

Da Capo al Tempo di Gavotta

TWELVE

SONATAS

FOR

Two VIOLINS;

With a BASS for the

VIOLONCELLO or HARPSICORD.

BY

WILLIAM BOYCE,

Composer to His Majesty.

London, Printed for the Author: & Sold by I. Walsh
Musick Printer and Instrument Maker to his Majesty in
Catharine Street in the Strand. where may be had
By the Same Author
SOLOMON a Serenata *in* Score
MDCCXLVII

Basso e Violoncello

Sonata I

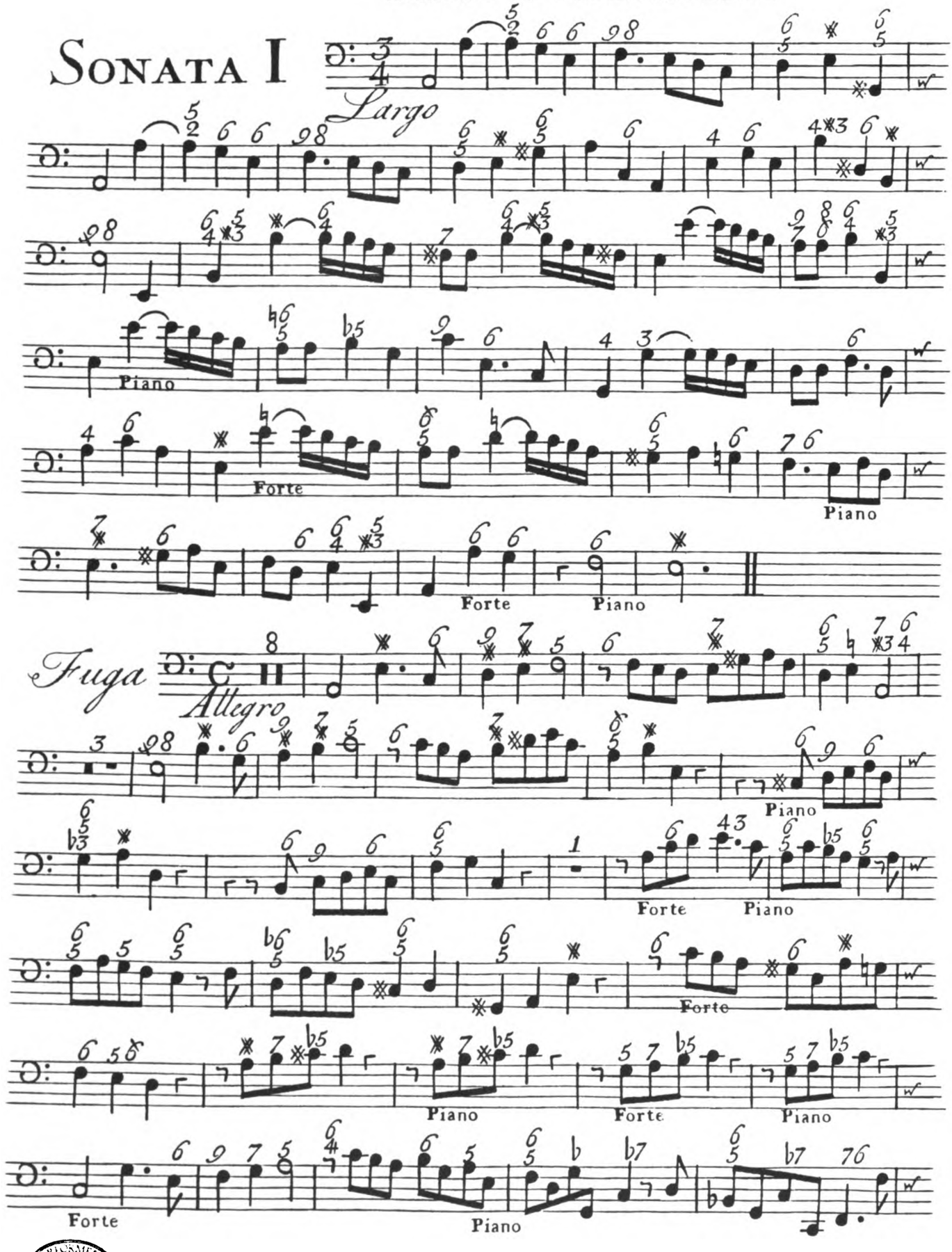

PERFORMERS' 210 FACSIMILES

Basso e Violoncello

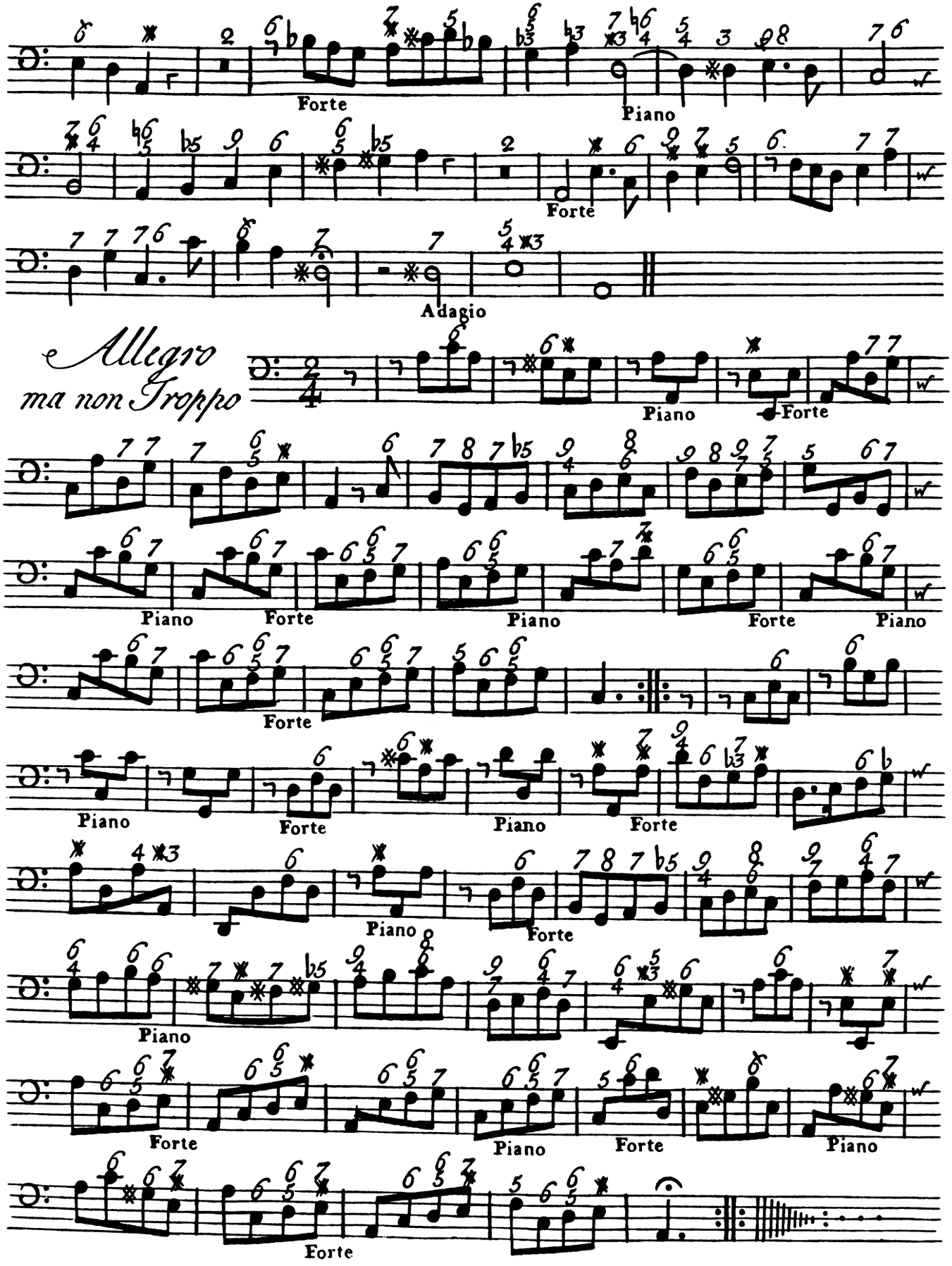

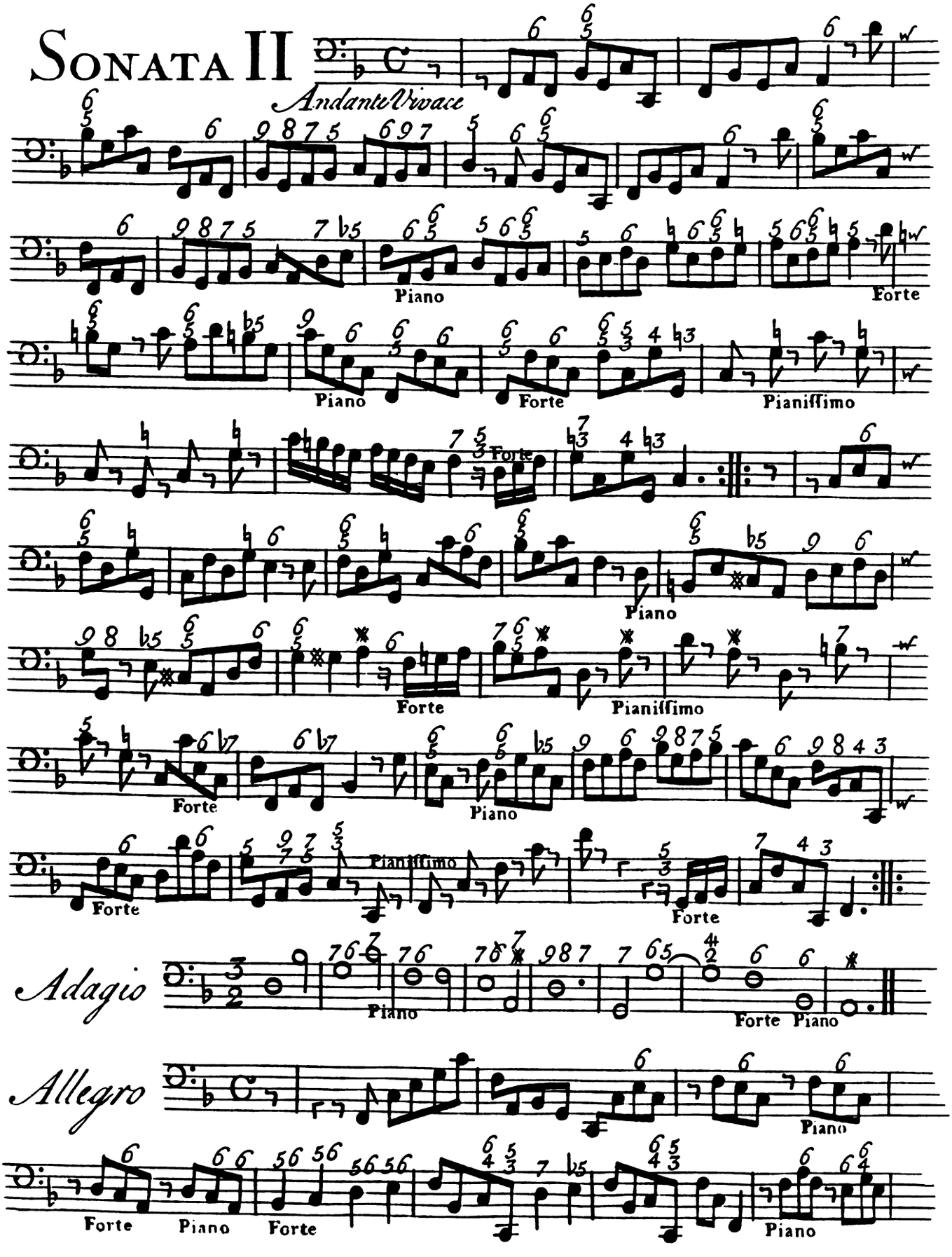
SONATA II
Andante Vivace
Piano
Forte
Pianissimo
Adagio
Allegro

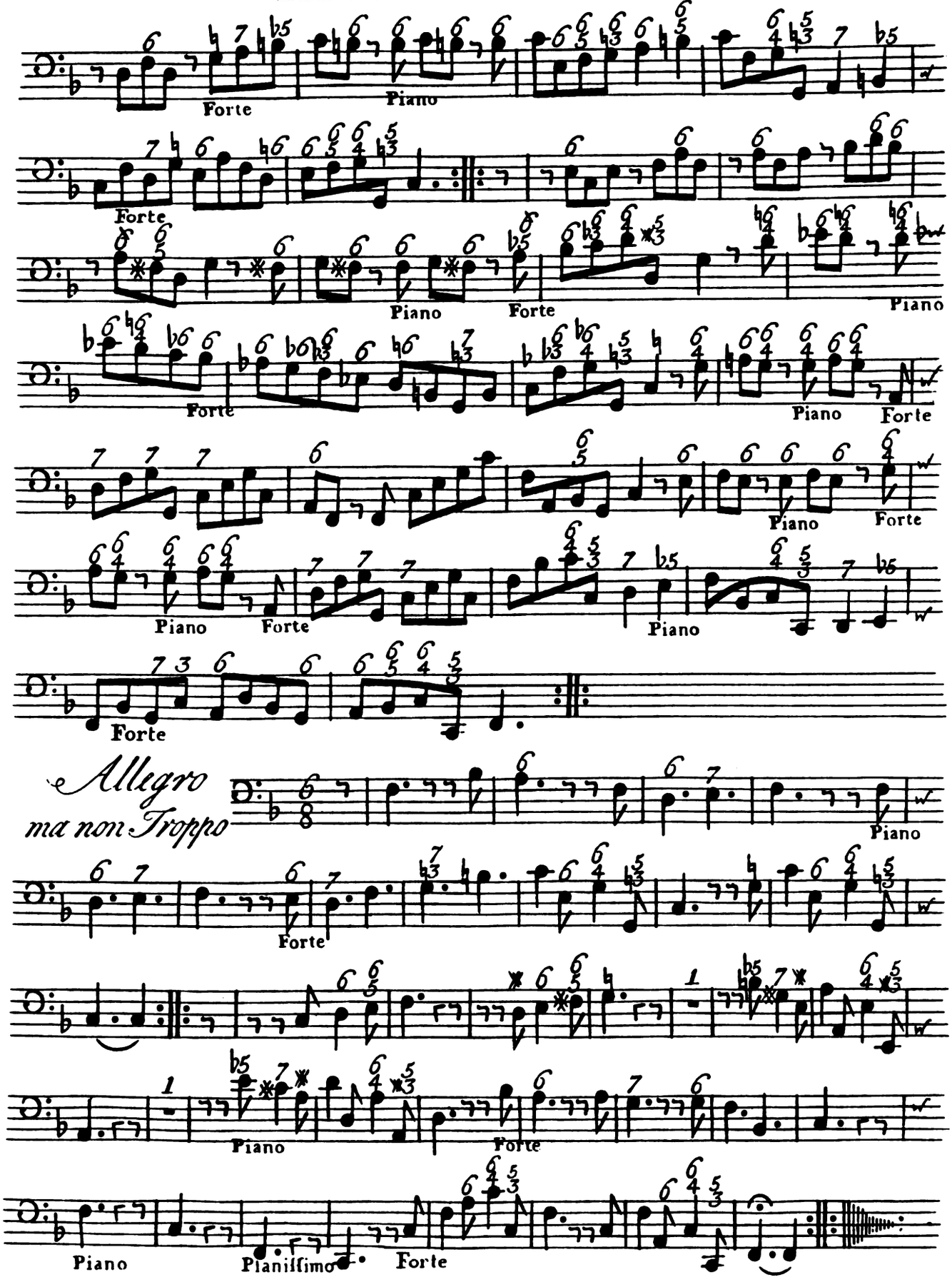
Forte
Piano
Forte
Piano
Forte
Piano
Forte
Piano
Forte
Piano
Forte
Piano
Forte
Allegro
ma non Troppo
Piano
Forte
Piano
Forte
Piano
Pianissimo
Forte

BASSO E VIOLONCELLO

SONATA III

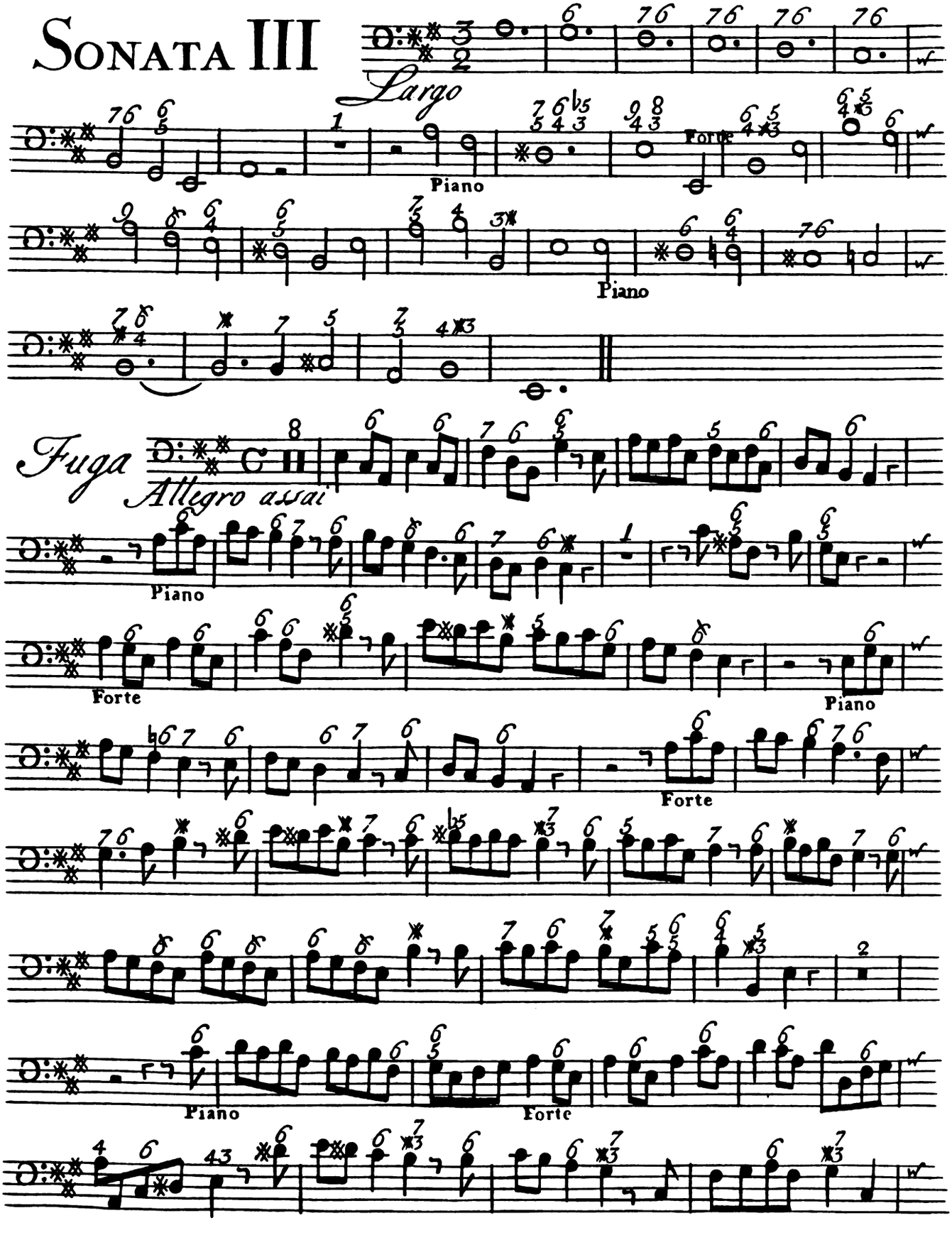

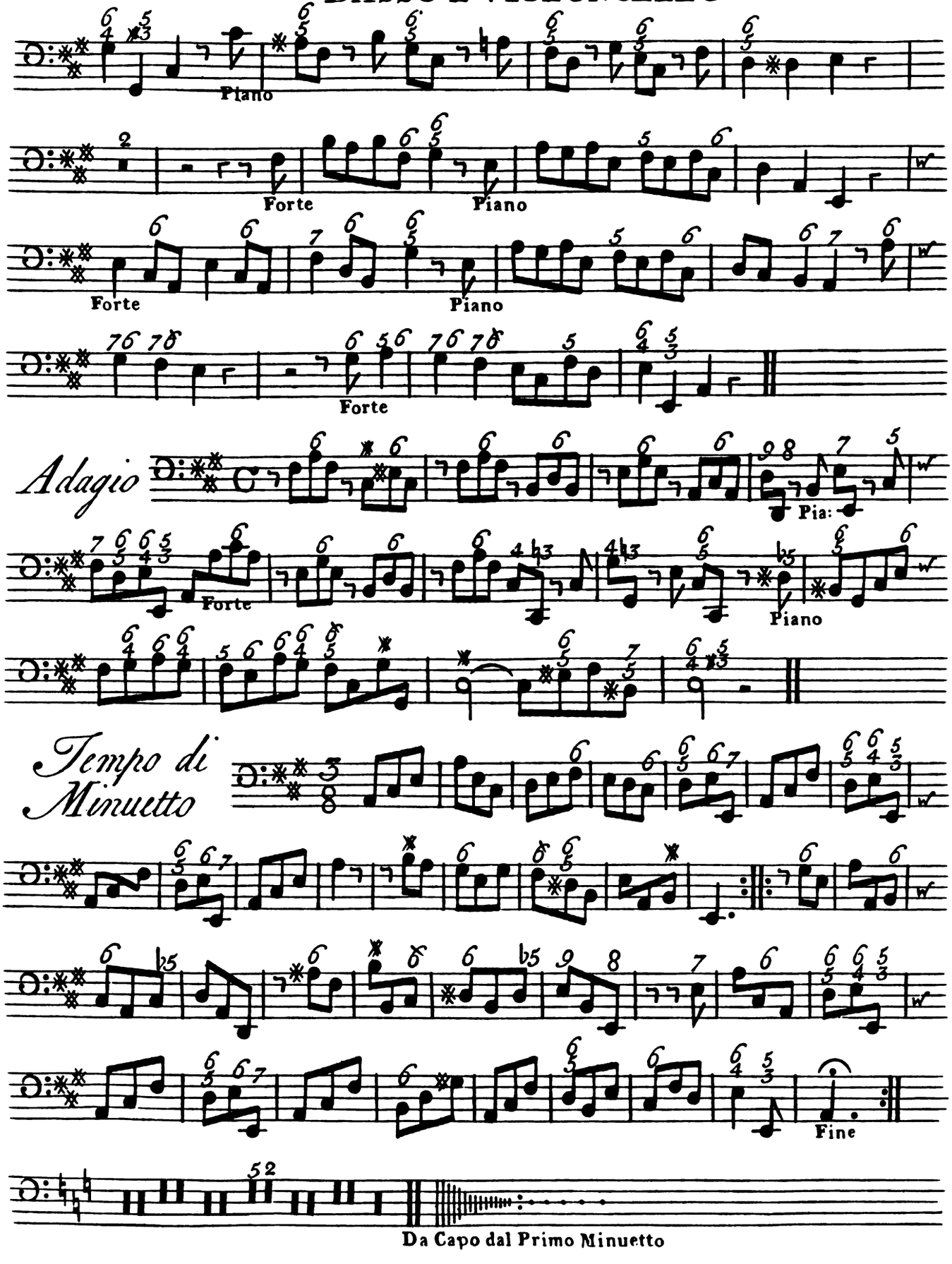
Piano
Forte
Piano
Forte
Piano
Forte
Adagio
Pia:
Forte
Piano
Tempo di Minuetto
Fine
Da Capo dal Primo Minuetto

SONATA IV

Gratioso

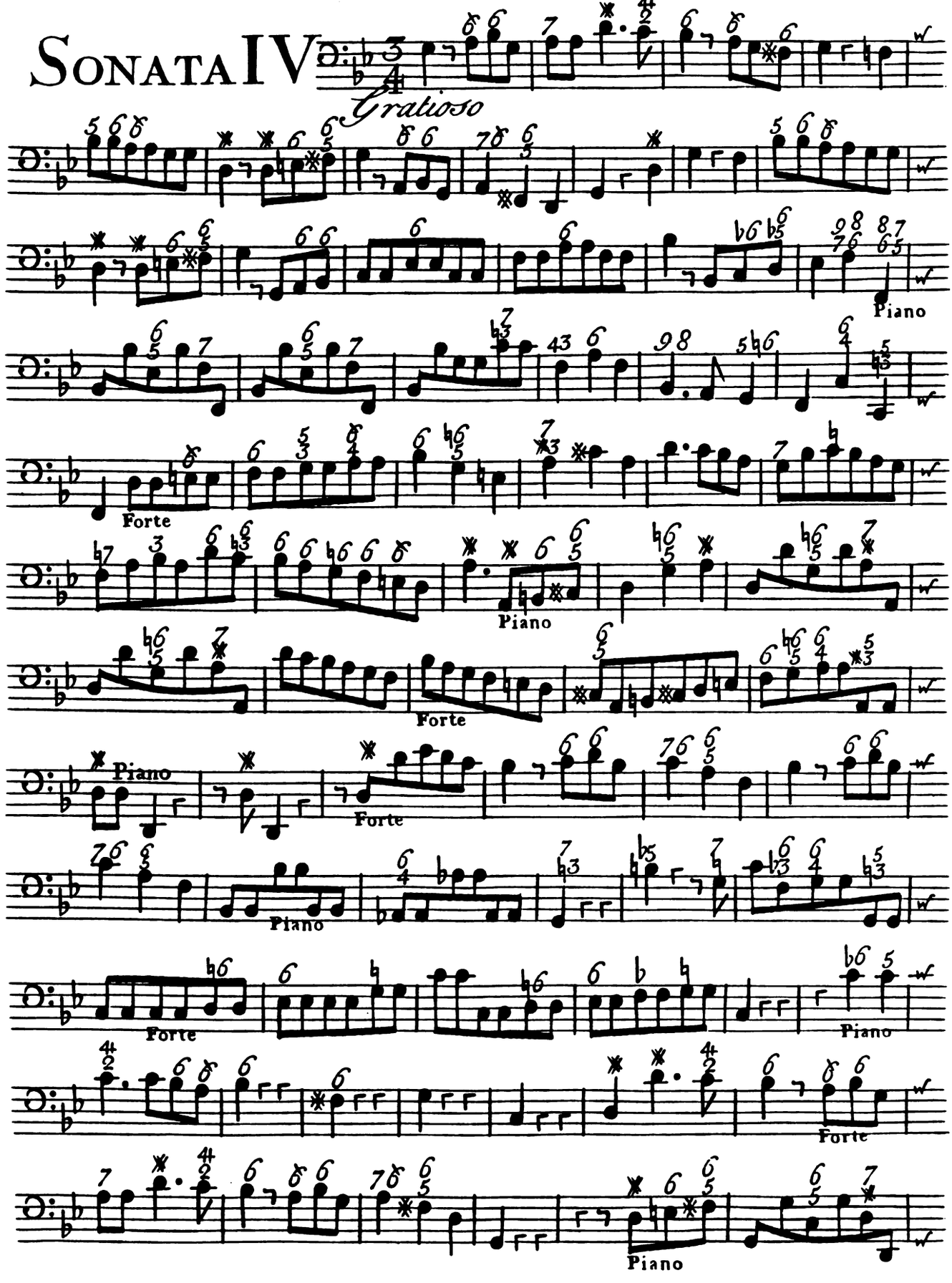

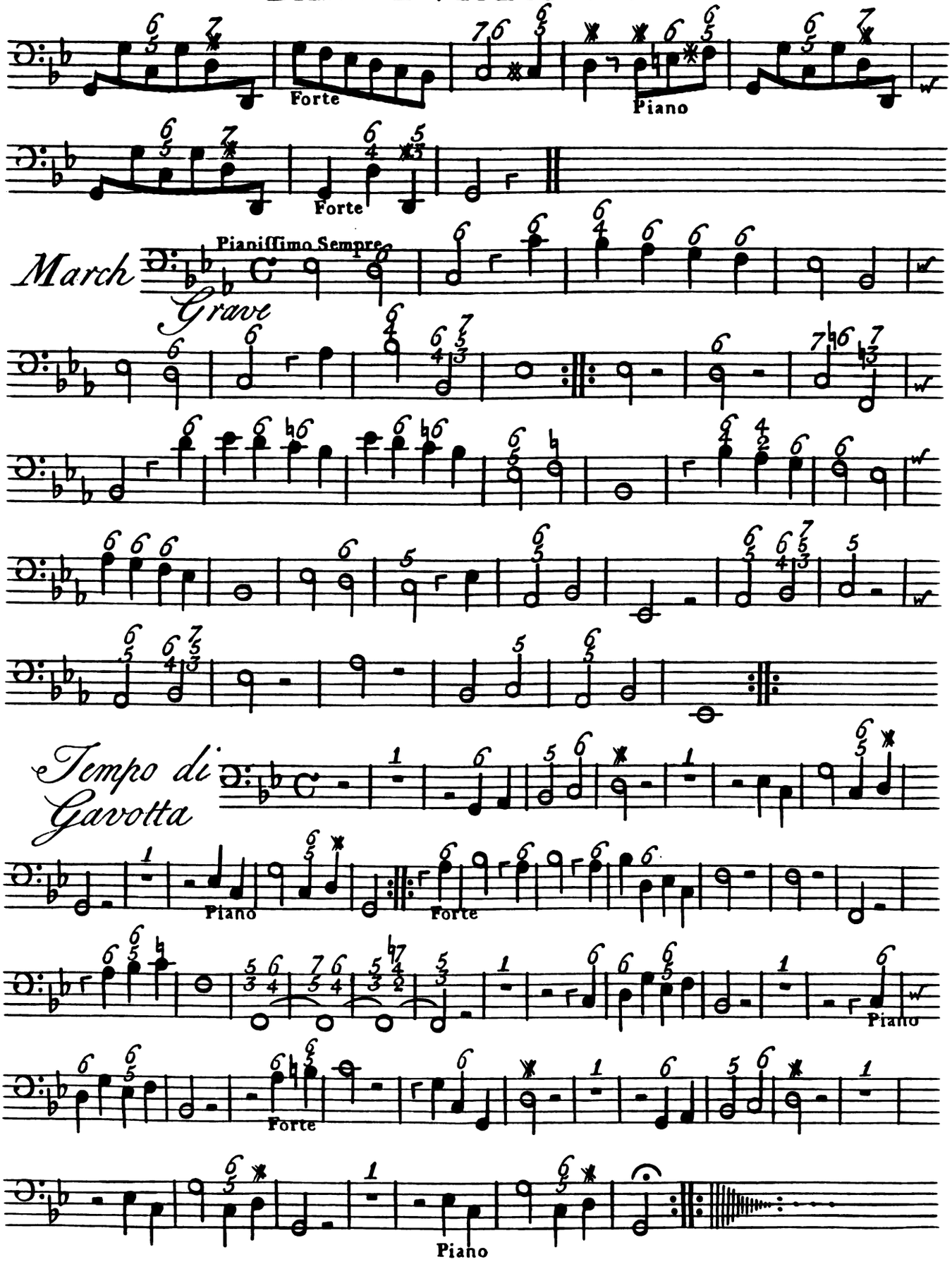
Forte
Piano
Forte
Pianissimo Sempre
March
Grave
Tempo di
Gavotta
Piano
Forte
Piano
Forte
Piano

SONATA V

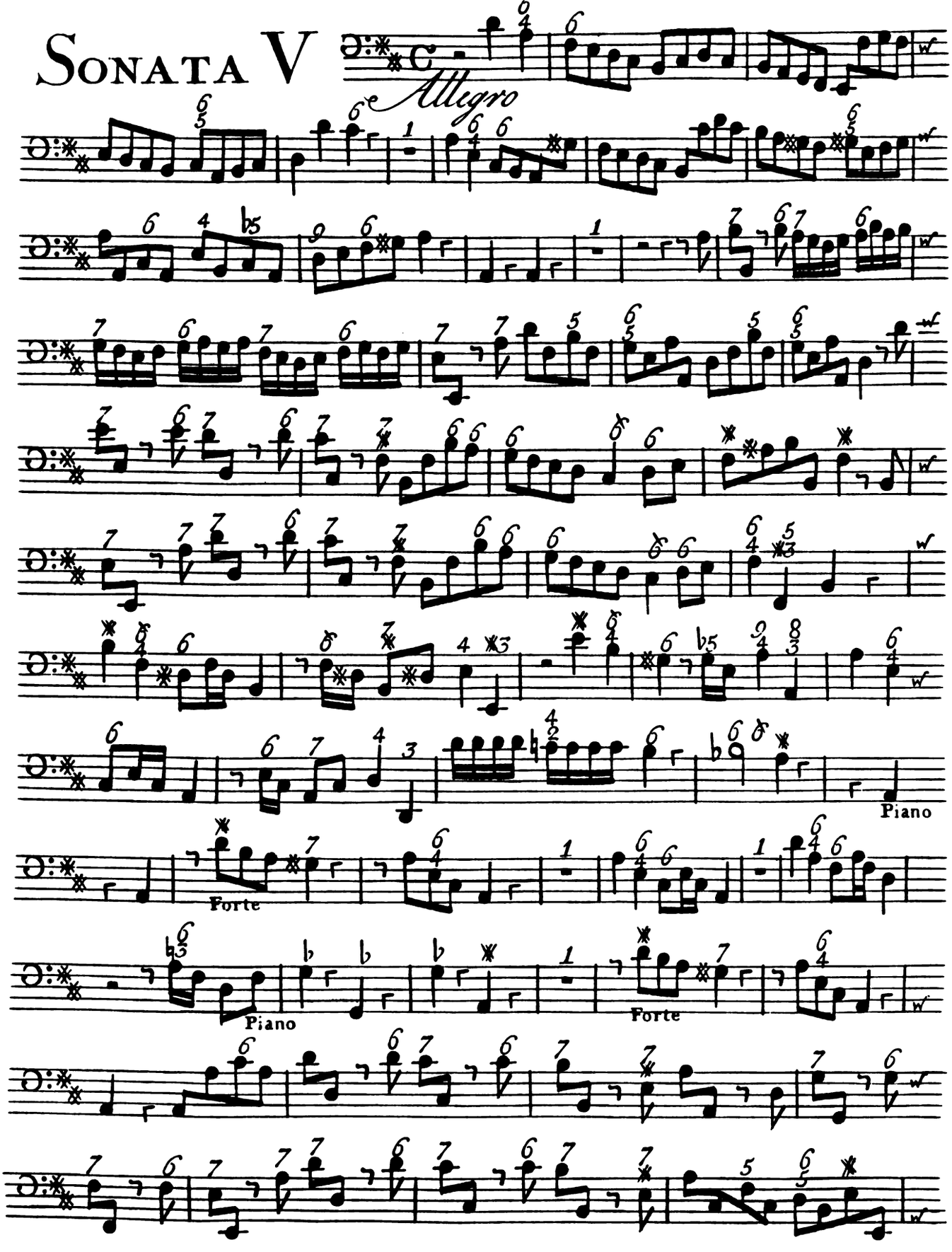

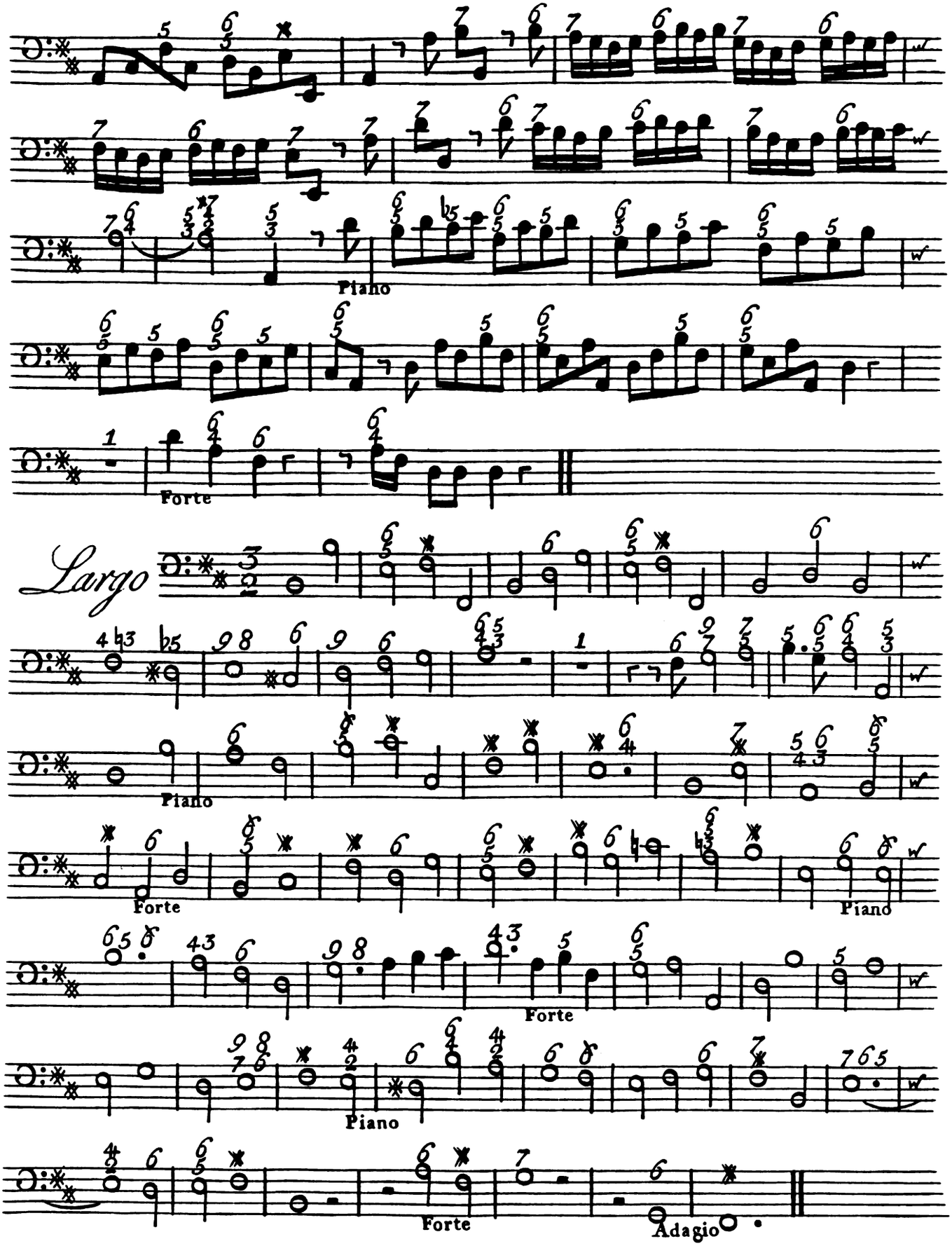
Piano
Forte
Largo
Piano
Forte
Piano
Forte
Piano
Forte
Adagio

Basso e Violoncello

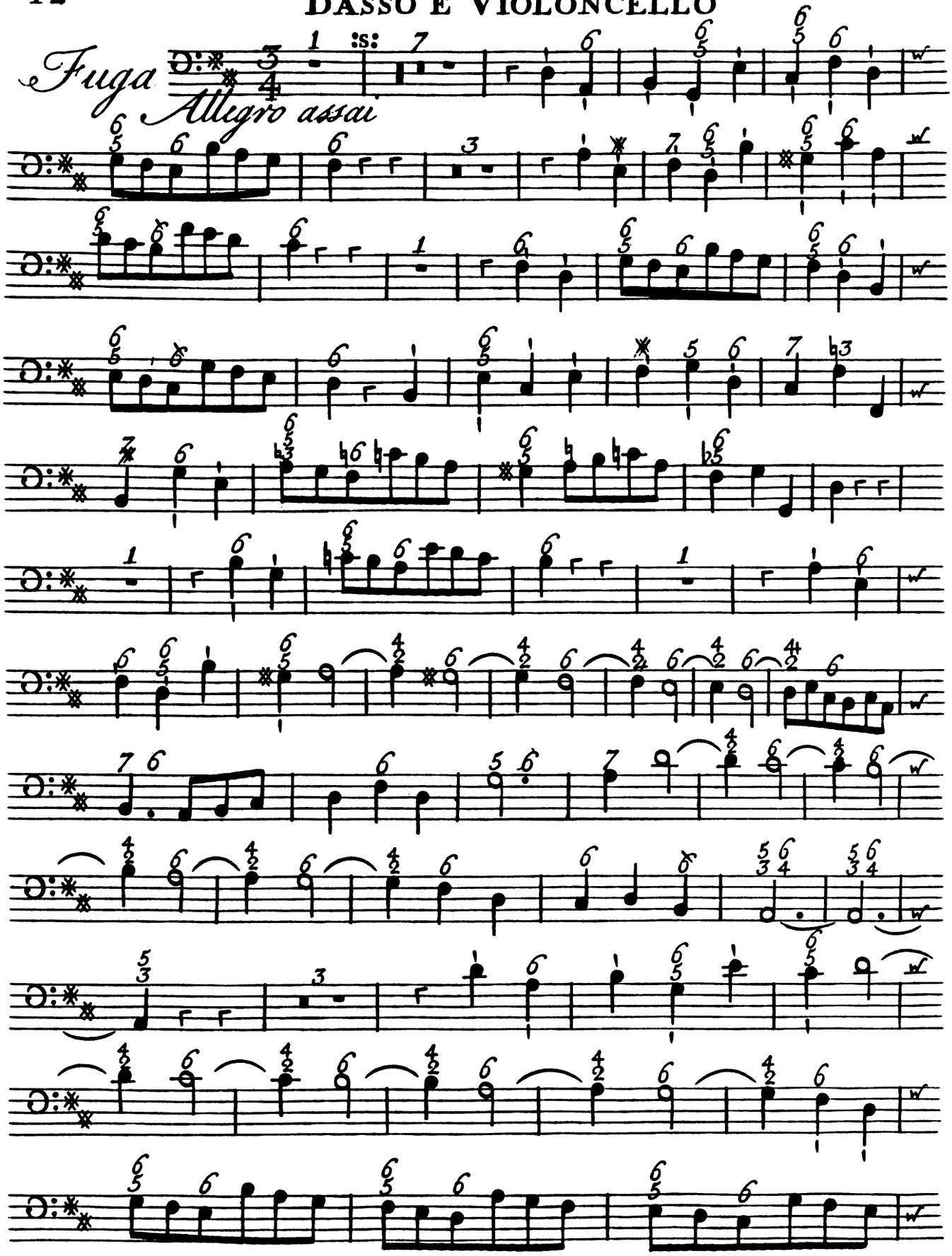

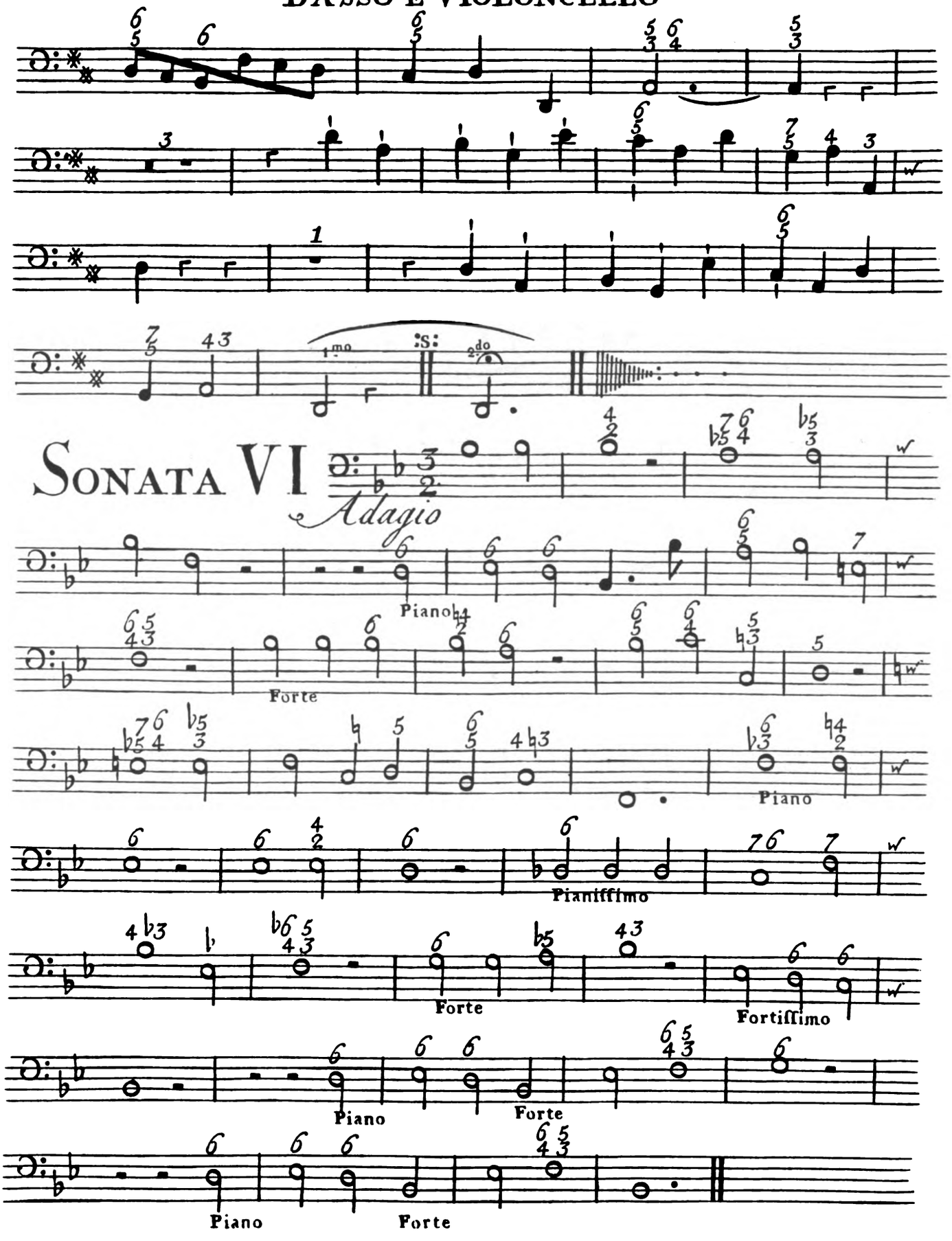
1.mo
2.do
:S:
SONATA VI
Adagio
Piano
Forte
Piano
Pianissimo
Forte
Fortissimo
Piano
Forte
Piano
Forte

Basso e Violoncello

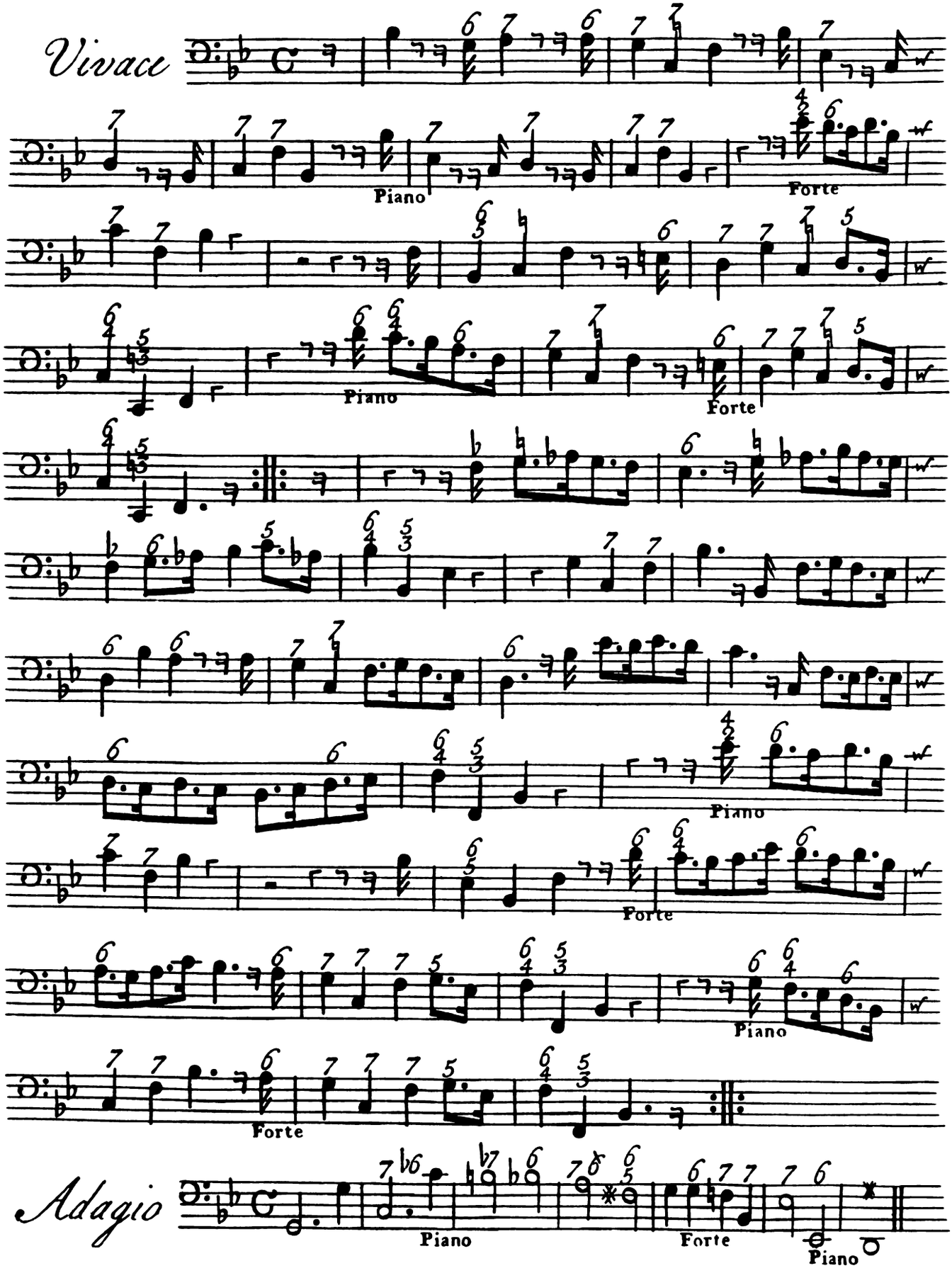

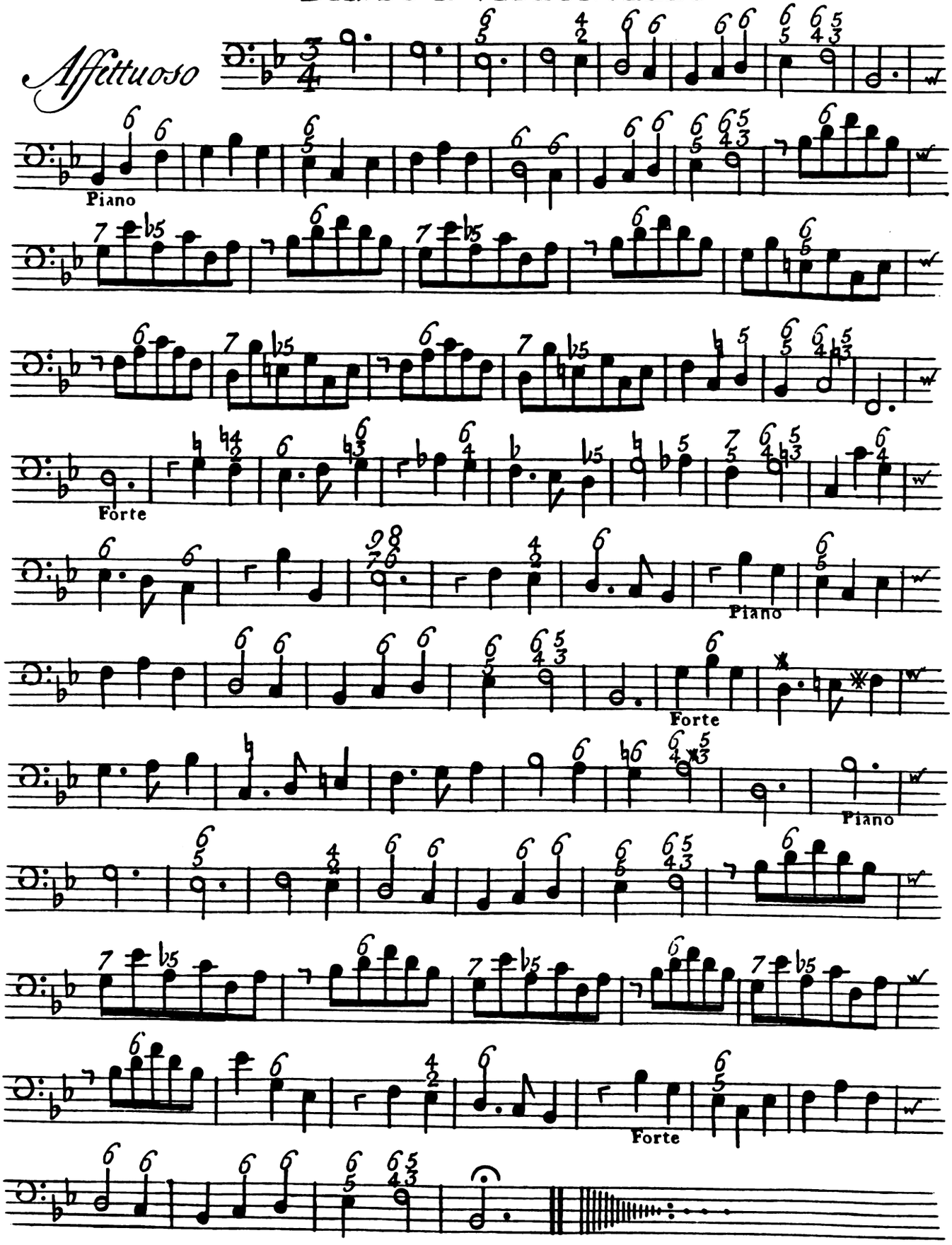
Affettuoso
Piano
Forte
Piano
Forte
Piano
Forte

SONATA VII

Andante

Piano

Forte

Piano

Forte

Piano

Forte

Pianissimo

Forte

Tasto Solo

Piano

Fuga

Allegro

Basso e Violoncello

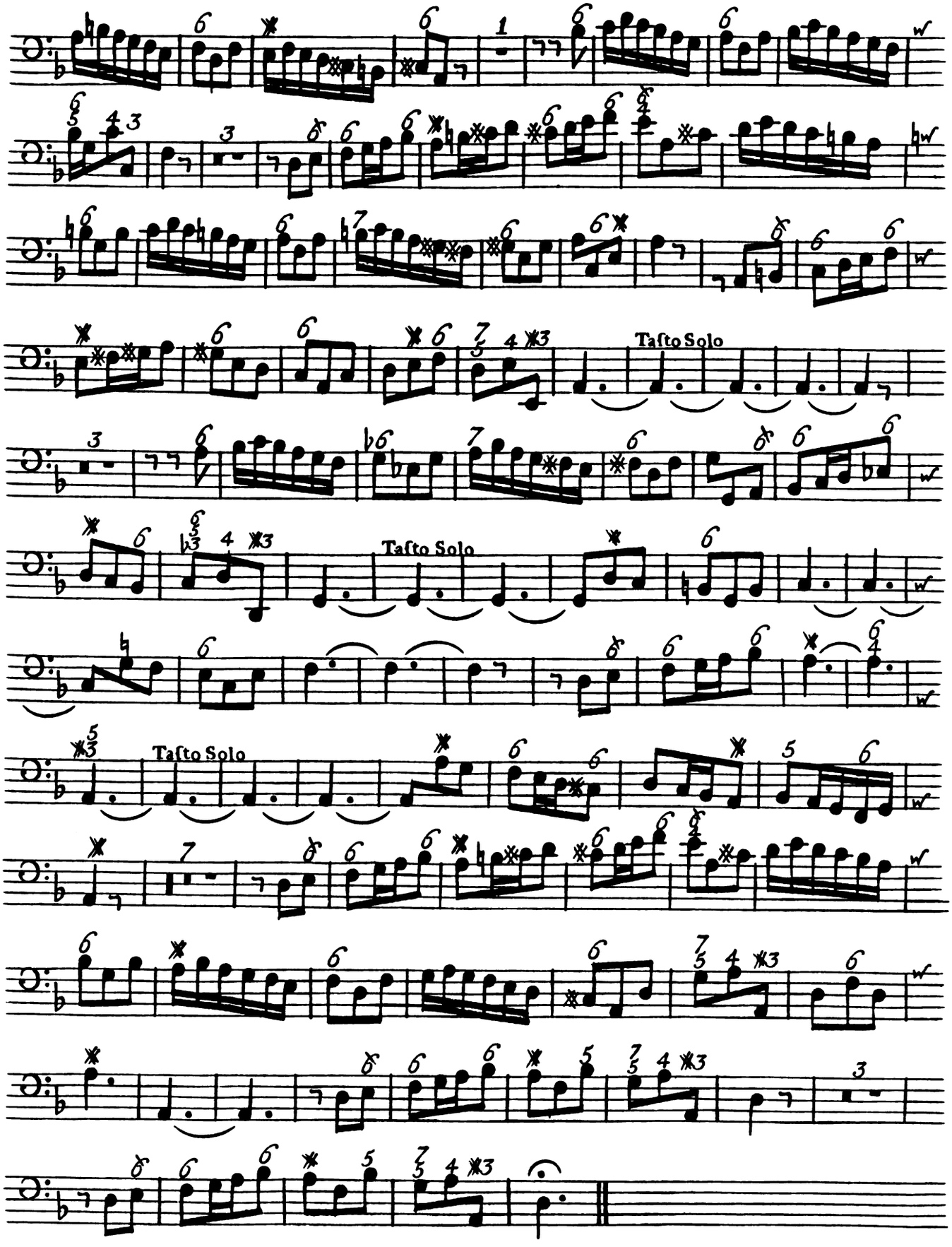

Basso e Violoncello

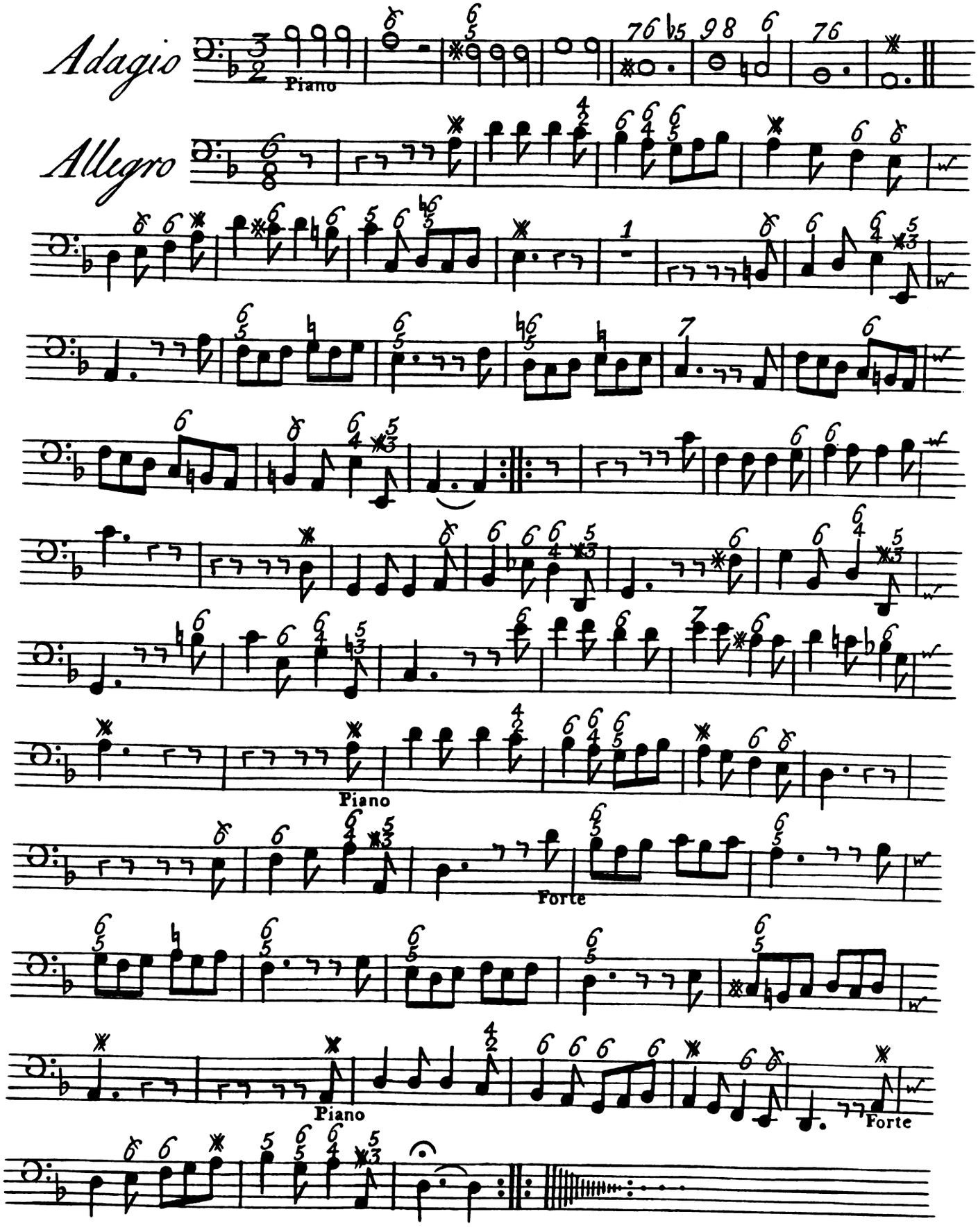

SONATA VIII

Largo

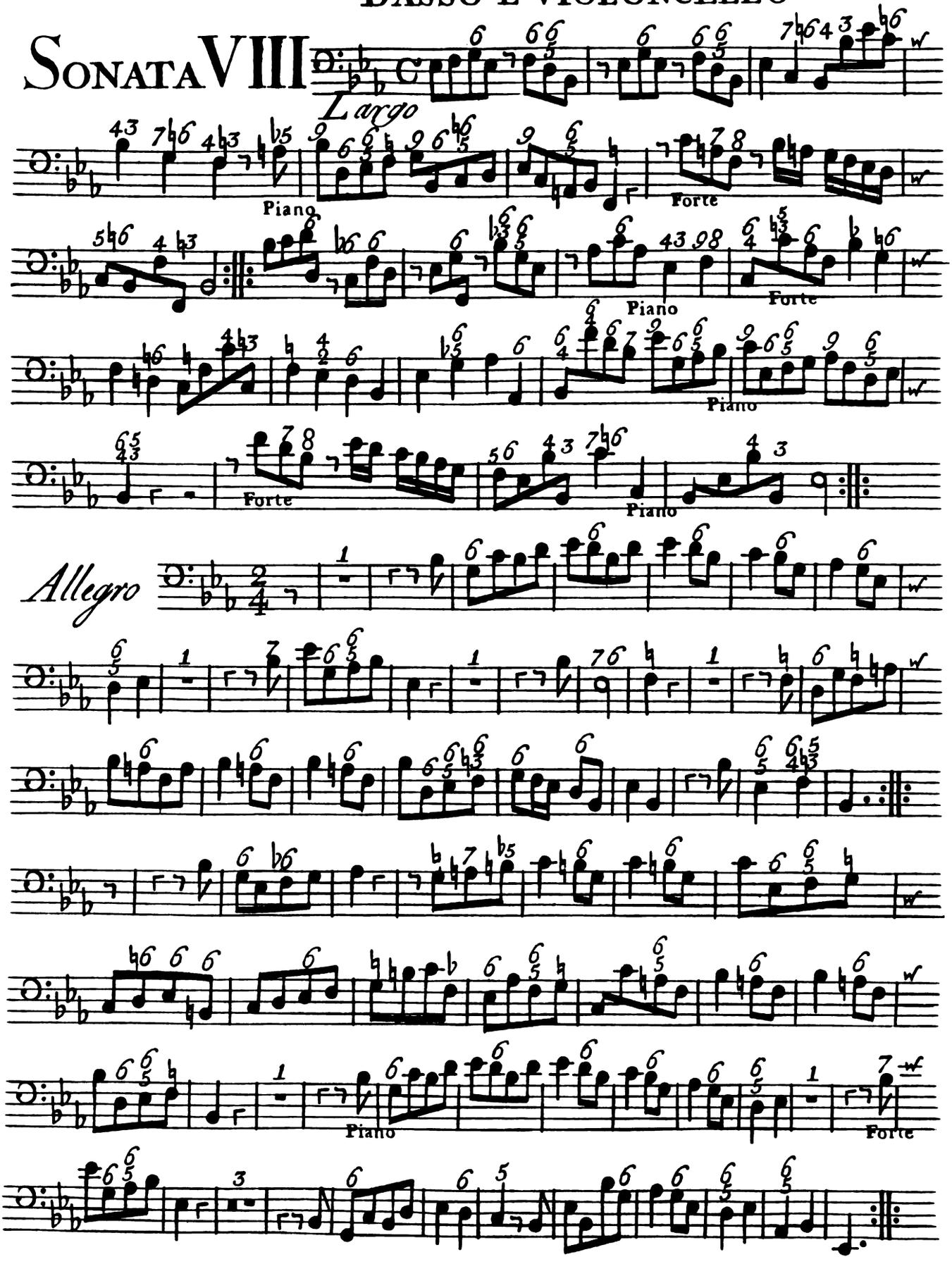

Basso e Violoncello

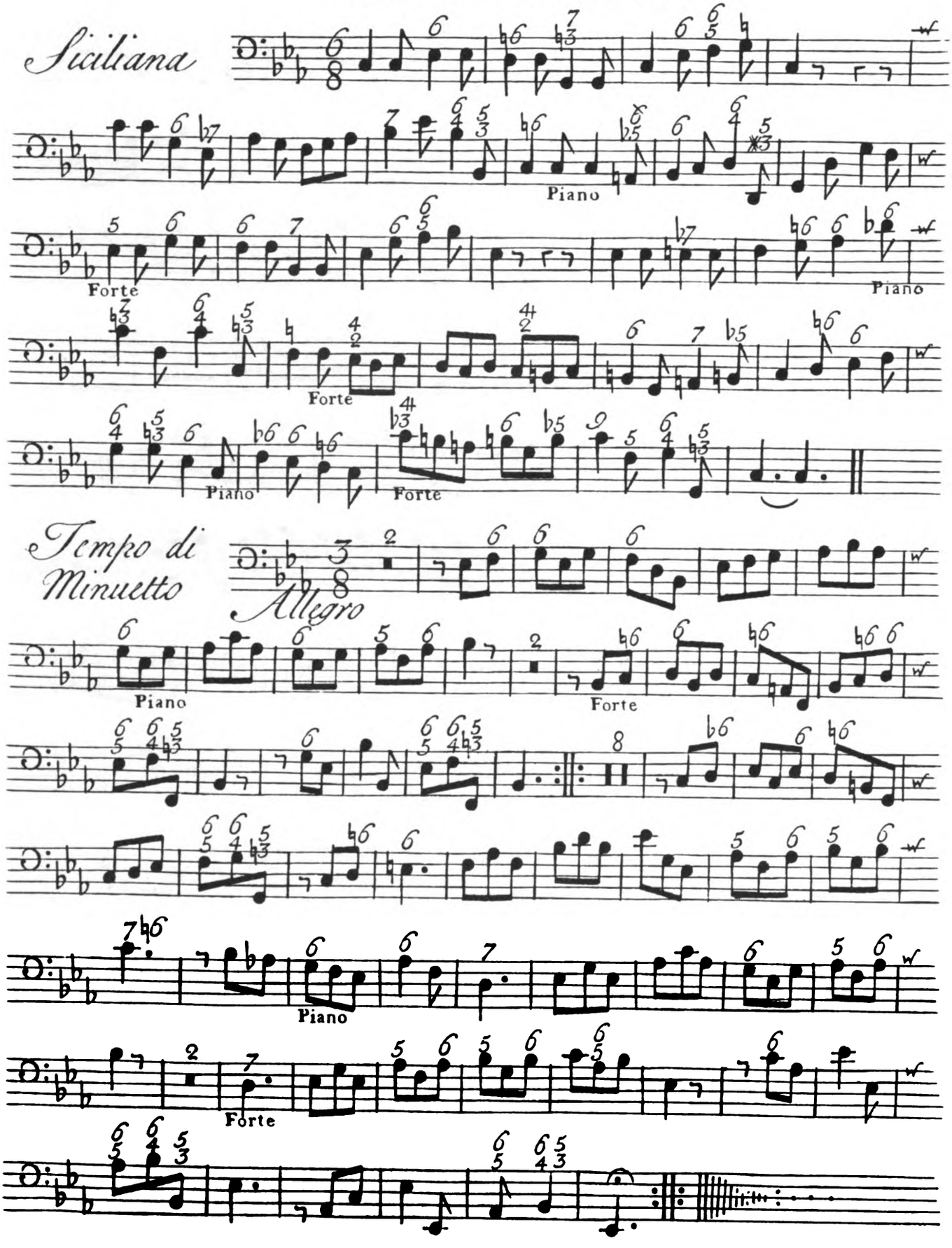

SONATA IX

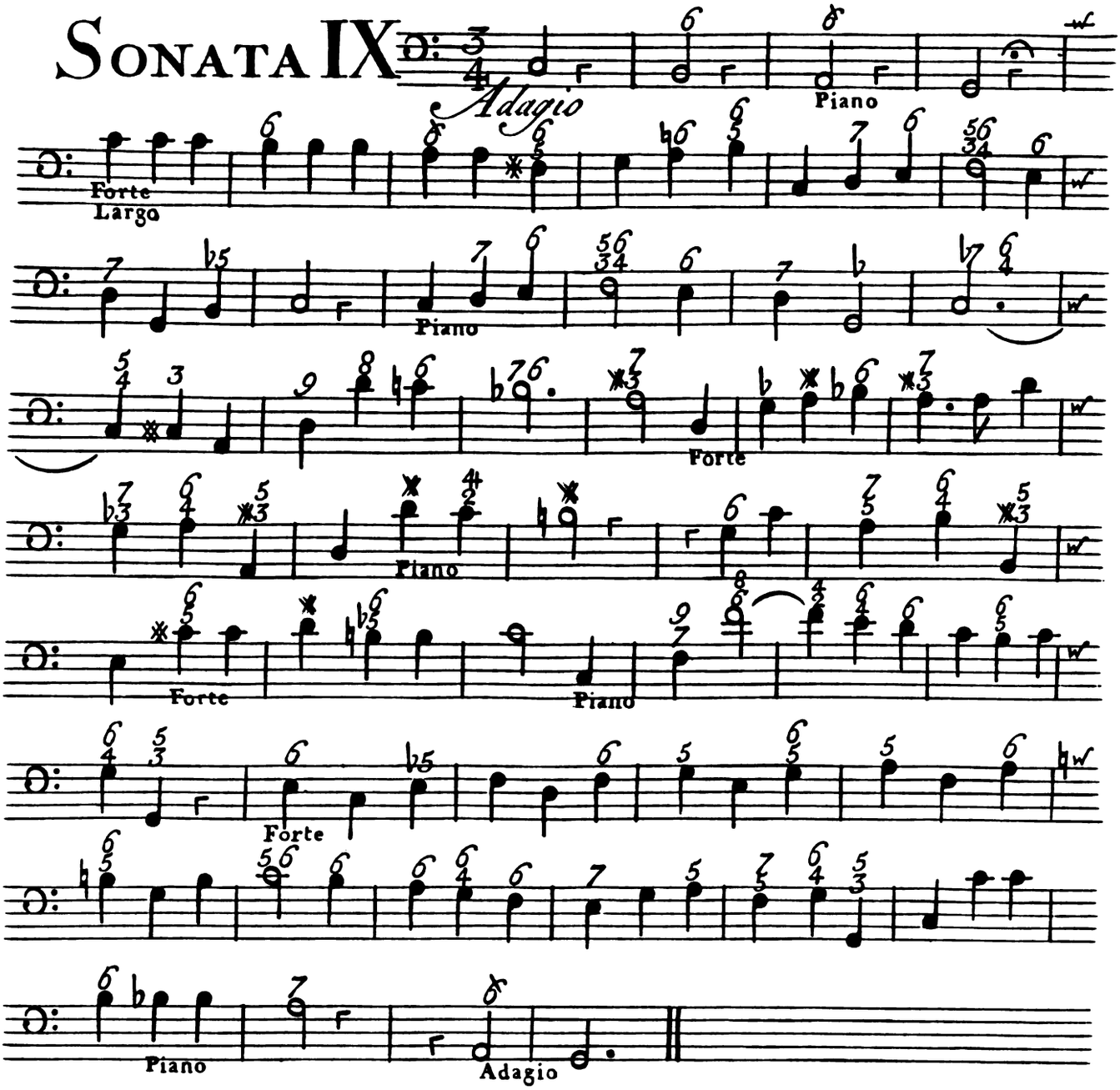
Adagio
Piano
Forte
Largo
Piano
Forte
Piano
Forte
Piano
Forte
Piano
Adagio

Basso e Violoncello

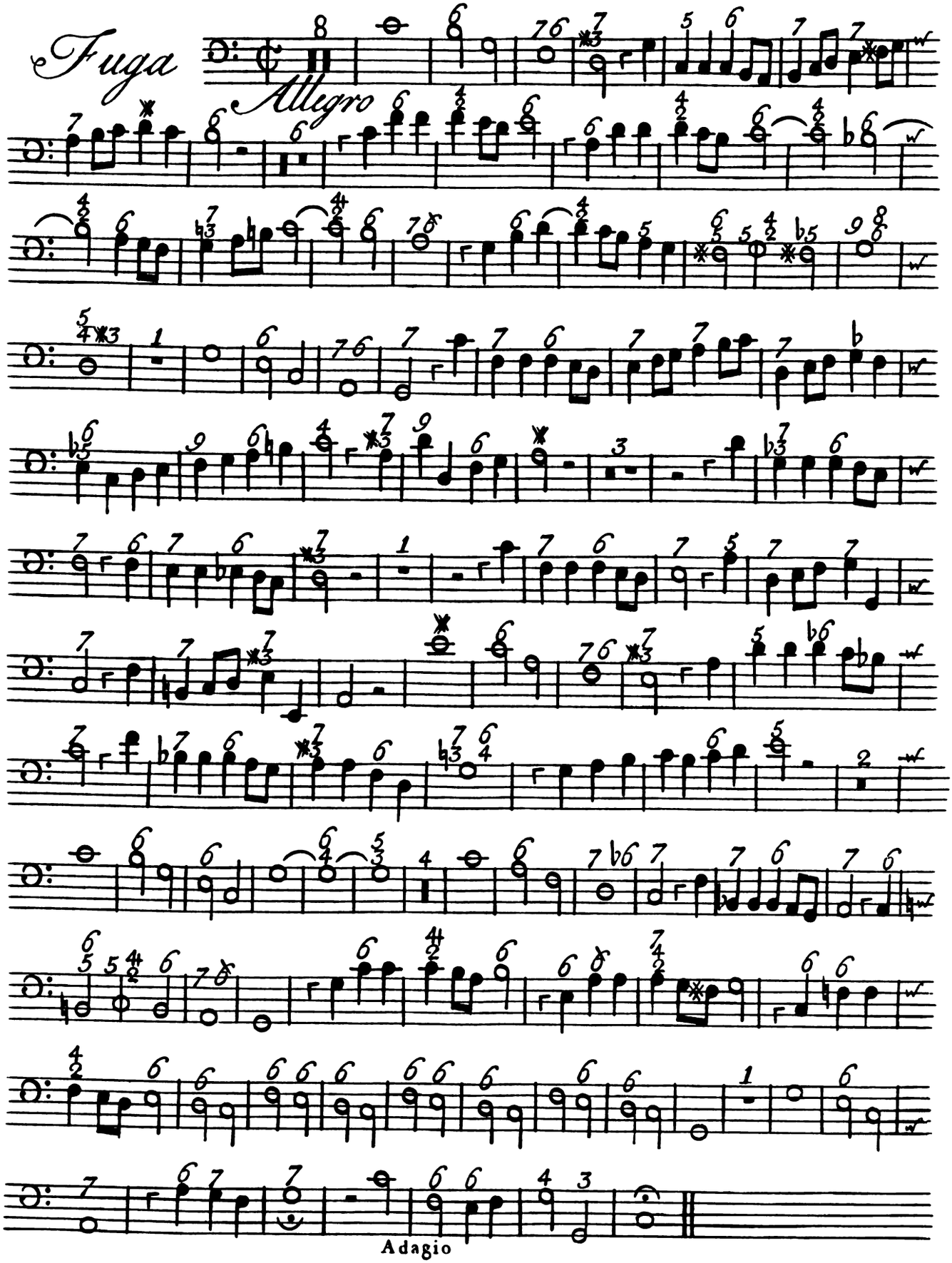

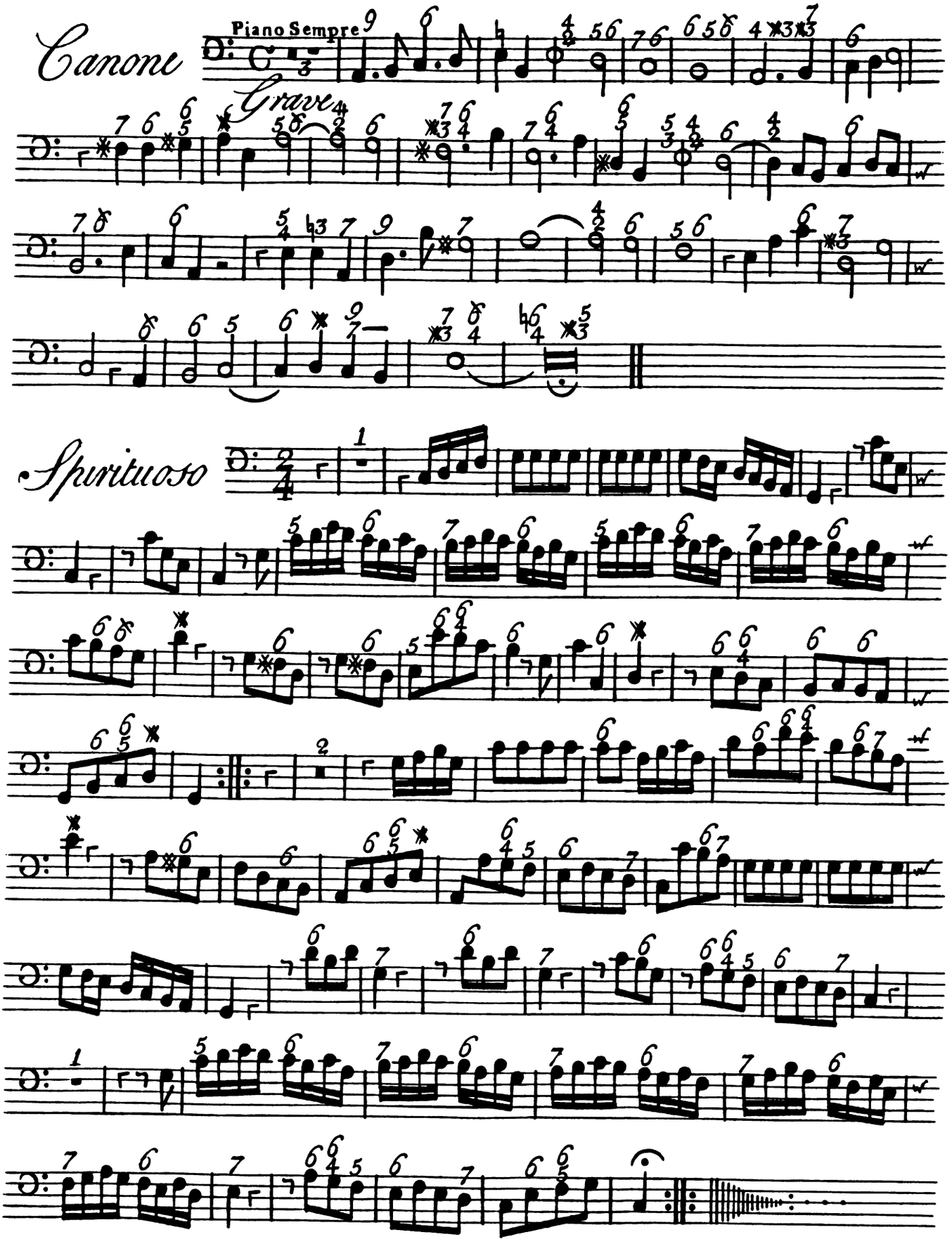
Canone
Piano Sempre
Grave
Spiritoso

SONATA X

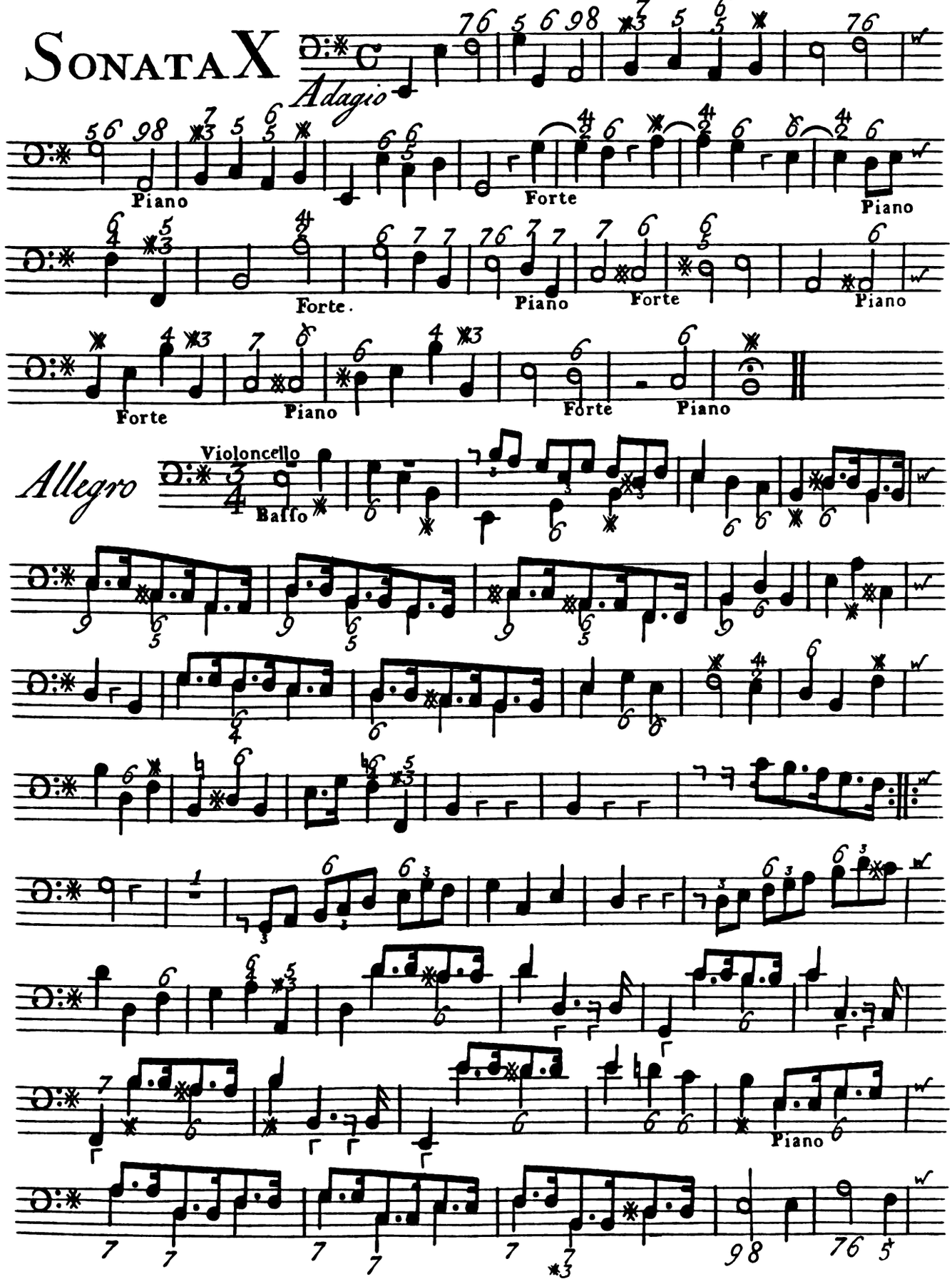
Adagio
Piano
Forte
Piano
Forte.
Piano
Forte
Piano
Forte
Piano
Forte
Piano
Allegro
Violoncello
Basso
Piano

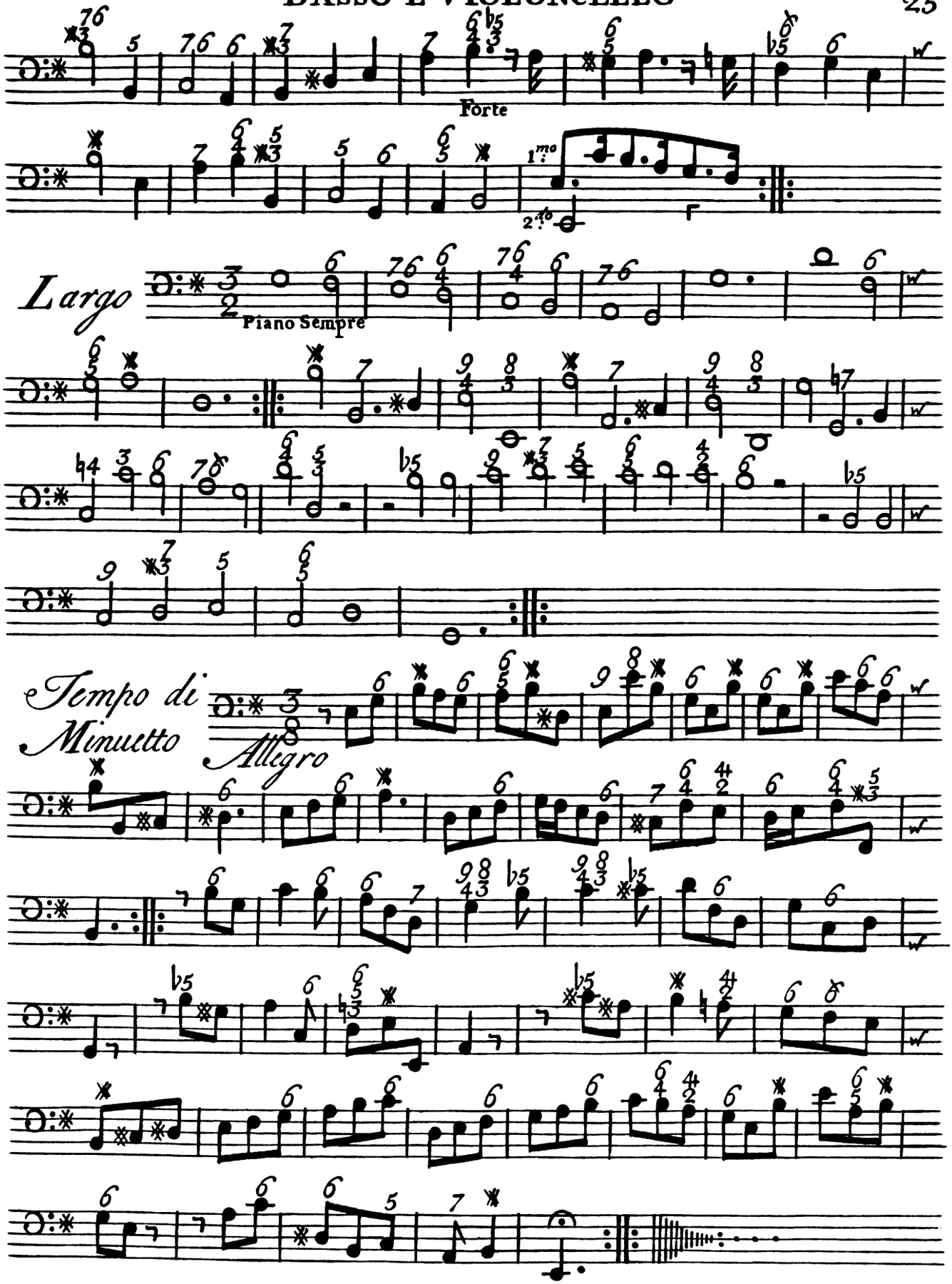
Forte
1mo
2do
Largo
Piano Sempre
Tempo di Minuetto
Allegro

SONATA XI

Adagio

Piano

Forte

Piano

Tasto Solo

Pianissimo

Fuga

Allegro

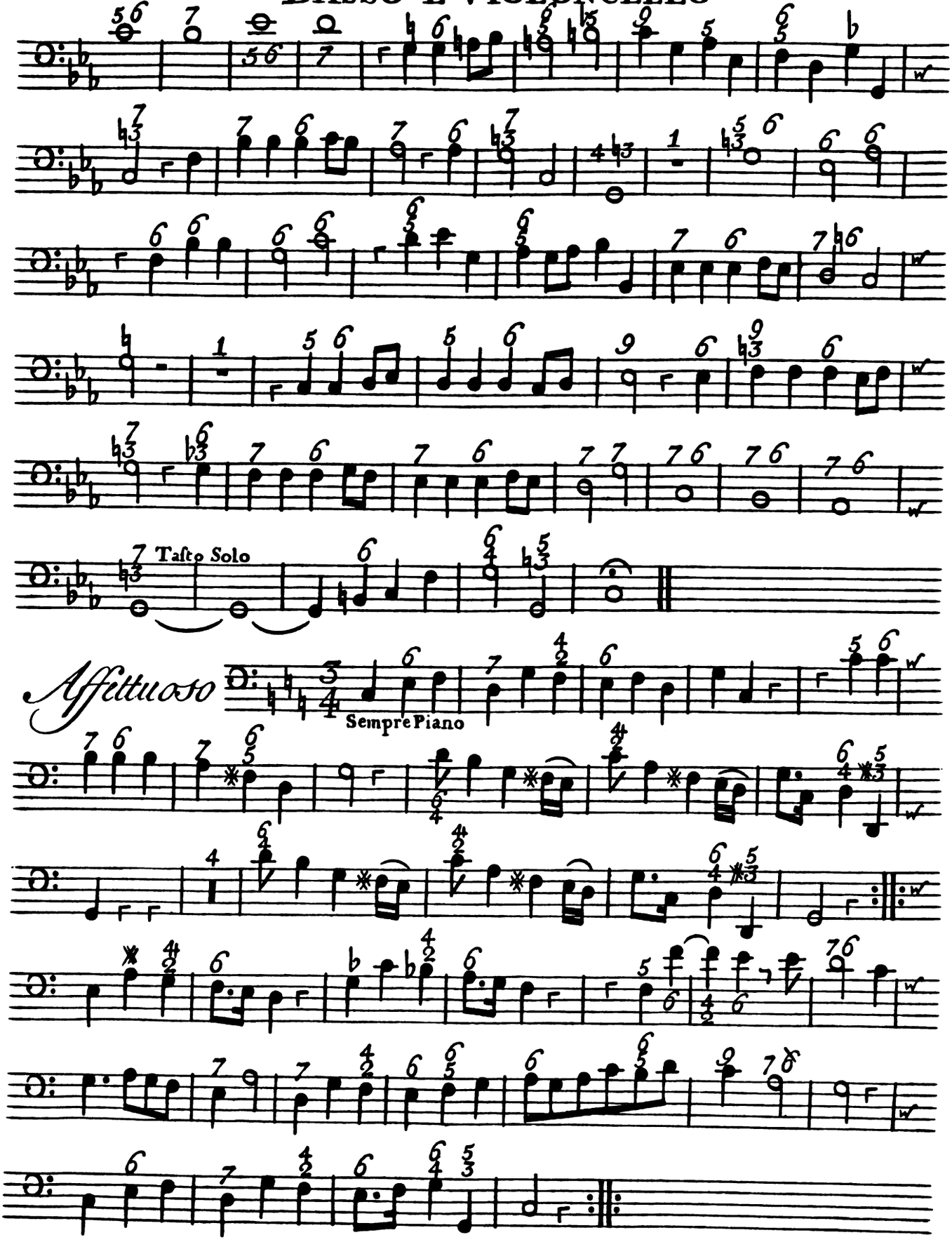
Tasto Solo
Affettuoso
Sempre Piano

Basso e Violoncello

Allegro

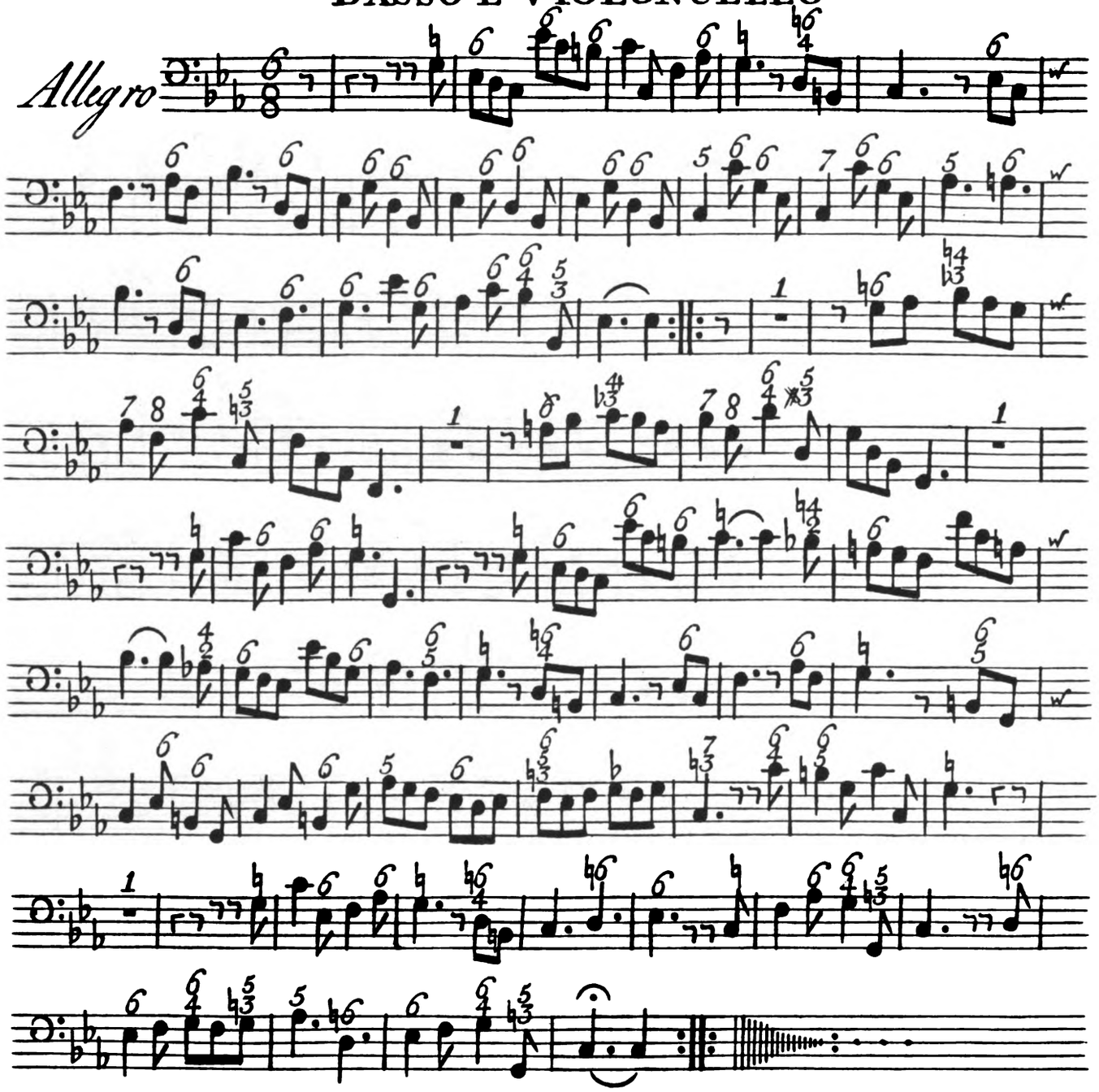

Sonata XII

Moderato

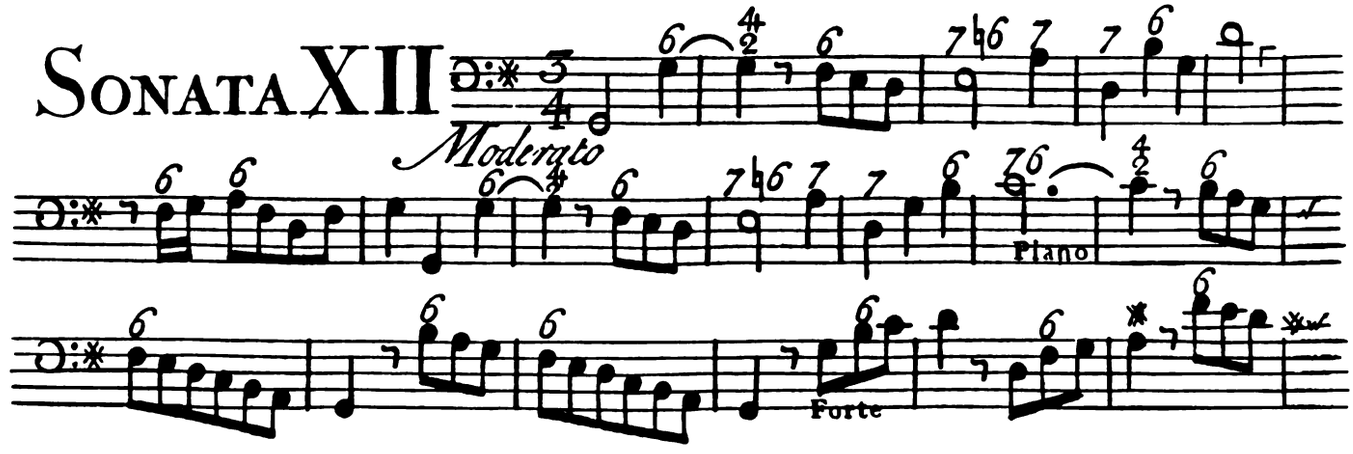

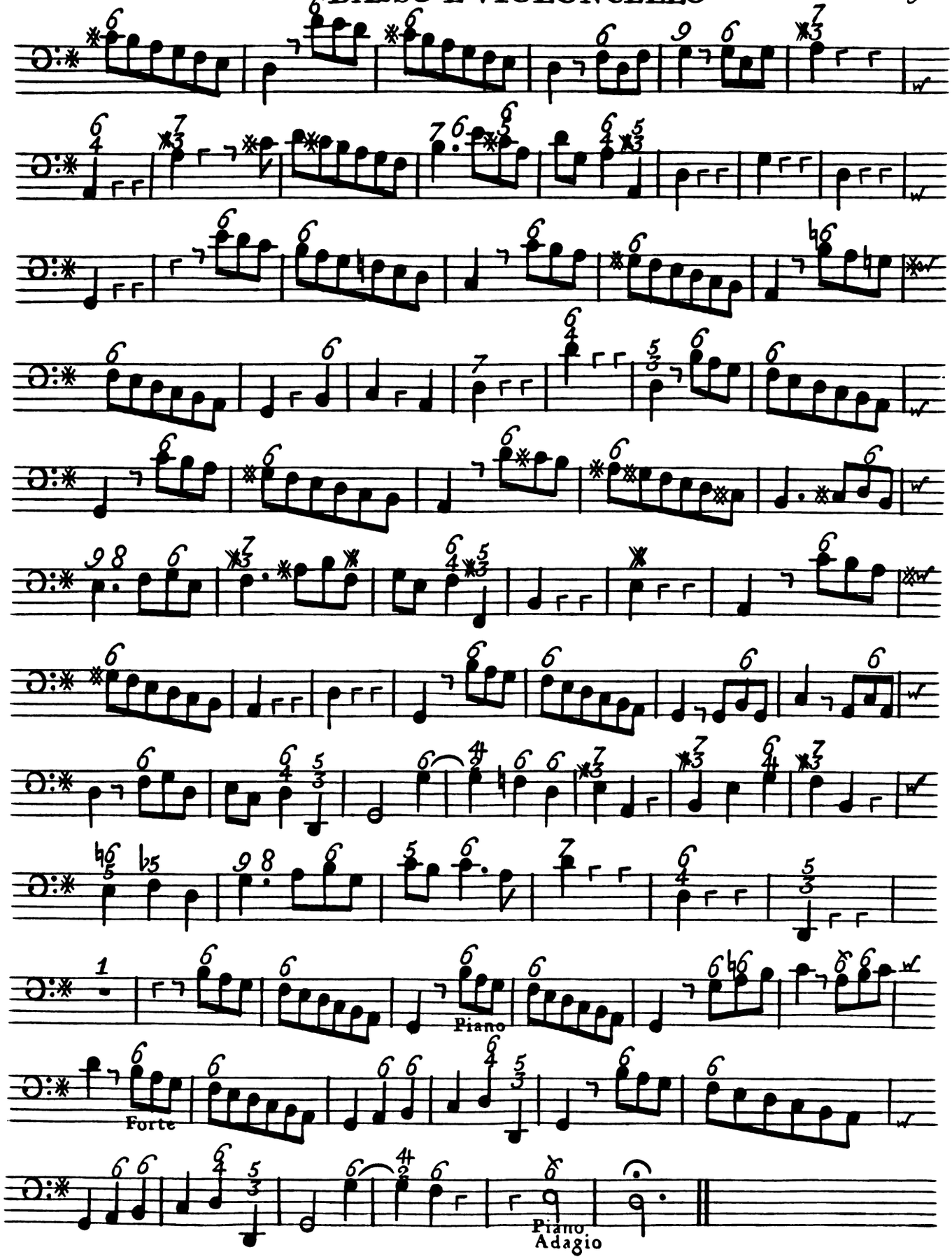
Piano
Forte
Piano
Adagio

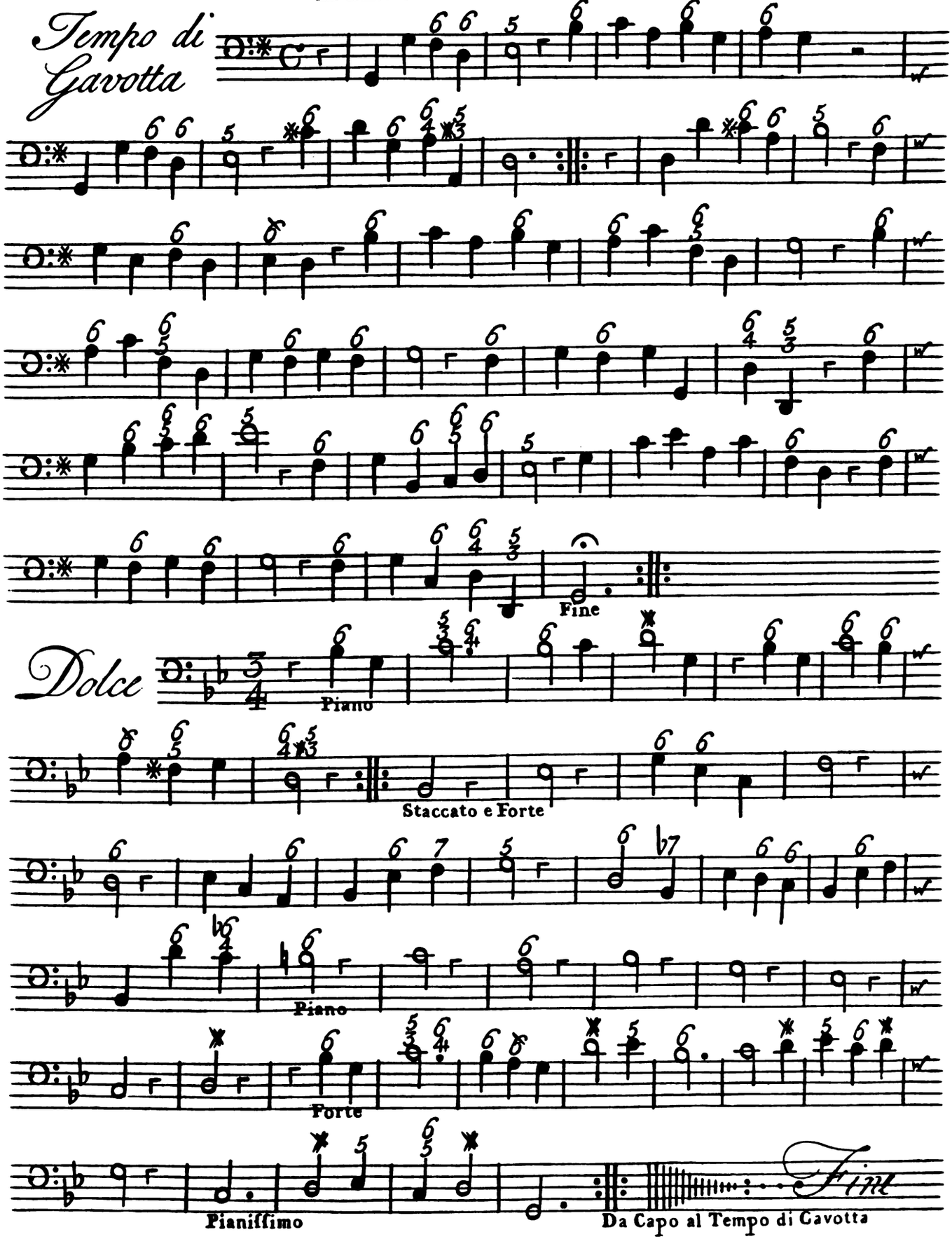
Tempo di Gavotta
Fine
Dolce
Piano
Staccato e Forte
Piano
Forte
Pianissimo
Da Capo al Tempo di Gavotta
Fine