

Giovanni Bottesini

Konzert für Kontrabaß
und Orchester fis-Moll

Concerto for Double Bass
and Orchestra in F sharp minor

Ausgabe für Kontrabaß und Klavier
Edition for Double Bass and Piano

herausgegeben von/edited by
Heinz Herrmann

VEB Deutscher Verlag für Musik Leipzig

26

Konzert für Kontrabaß und Orchester fis-Moll

Stimmung des Kontrabasses:

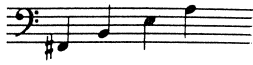

Introduktion

I

Giovanni Bottesini
(1821–1889)

Allegro moderato

VEB Deutscher Verlag für Musik Leipzig

© VEB Friedrich Hofmeister Musikverlag Leipzig · 1960

Mit Genehmigung des Originalverlages

22

f *p*

25

sf *ff*

28

3

31

sf *sf*

3

34

sf *sf* *p* *sf* *sf*

39

sf *sf cresc. f* *sf* *p dim.*

43

46

49

52

55

59

67 Solo

74

81

86

91

p

f

95

f

p

99

u tempo

p

p a tempo

p

103

cresc.

cresc.

107

111

115

119

123

p *rit.* *sf*

127

sf *f*

131

dim. *p* *pp* *pp*

136

poco cresc.

139

142

146

poco rall.

poco rall.

pp

poco rall.

pp

152

a tempo

p

f

dim.

a tempo

pp

sf

156

sf sf p

p cresc. sf sf

161

cresc. sf p

p

165

sf

sf

espressivo

molto legato

169

p

p cresc.

174

cresc.

cresc. p cresc.

178

con forza *dim.*

ff *marcato* *pesante*

184

pp *sf* *p* *poco riten.*

pp

188 *a tempo*

pp *pp* *sf* *p* *dolce*

poco rit. *a tempo*

pp *poco riten.* *a tempo*

193

pp *sf* *sf* *p*

198

sf *cresc.* *f* *f* *poco rall.*

sf *p* *cresc.*

202

ff

f

ff

206

marcato

dim.

p

211

p

f

p

216

p

f

221

p

f

p

f

225

229

233

240

244

con fuoco a piacere

248

cresc. *f* *sf*

255

trattenuto *Cadenza*

trattenuto *f* *sf*

262

p

270

f *sf*

275

sostenuto

279

cresc. *sf*

283

f *grandioso* *sf* *cresc.*

289

sf *accel.* *f*

295

con forza *p*

300

poco rit. *quasi a tempo* *f*

306

ff *f* *rull.*

311

crescendo *a tempo* *f*

a tempo

316

crescendo *f*

crescendo *ff*

322

riten.

riten.

II

40

Andante

6

10

13

15

17

19

21

23

25

28

31

34

dim. p cresc.

dim. sf p cresc.

36

p

39

p pp

42

poco ritard.

45 *a tempo*
pp
a tempo
pp

48
cresc. *f* *dim.*
cresc. *cresc.* *p*

52

55 *rall.*
p

58
pp
pp

III

Finale

Allegro con fuoco

29

sf *scherzoso*

sf

34

f *p* *cresc.*

f

39

f

44

p *f* *p*

f

49

sf *p*

p

54 *cresc.* *sf*

59 *sf* *sf*

64 *sf* *sf* *p*

70

75

80

84

85

88

89

93

94

99

100

104

106

106 *poco cresc.*

112

112 *p sf*

118

118 *rit. a tempo p f*

124

124 *cresc. sf f*

130

130 *sf marcato*

136

f

sf

142

p

sf

148

p

sf

154

sf

cresc.

p

160

cresc.

f

165

all
cresc.
f

170

p
p

176

p
ff
p

182

p
p
scherzoso

187

f
p
p

192

sf *cresc.* *f*

197

p

203

p *sf* *cresc.* *sf*

209

cresc.

215

p

sf

pp

220

p

225

p

230

p

cresc.

p

p

235

241

247

253
